

INNESTI - PIGNONI - RIDUTTORI STARTER DRIVE - REDUCTION GEARS



Your spare parts, our experience



GHIBAUDI MARIO S.P.A.

2015 PF08



POLITICA PER LA QUALITA' ISO 9001

Gli indirizzi che l'azienda intende perseguire sono la soddisfazione totale del Cliente, tramite la fornitura di prodotti di qualità a prezzi competitivi e nei tempi richiesti, nel rispetto della sicurezza e dell'ambiente.

POLITICA PER LA SICUREZZA

La Ghibaudi Mario S.p.A. considera l'impegno alla prevenzione in tema di salute e sicurezza dei Lavoratori l'elemento fondamentale per lo svolgimento delle proprie attività e ne garantisce il perseguimento rispettando tutte le leggi e regolamenti applicabili. La direzione privilegia tutte le azioni preventive al fine di ottenere un miglioramento continuo delle proprie tecnologie, sostanze, materiali e modalità operative in ottica di salute e sicurezza dei Lavoratori.

QUALITY ISO 9001

The directors and managers of Ghibaudi Mario constantly review all current quality procedures in an effort to obtain total customer satisfaction supplying quality products on time at competitive prices.

HEALTH & SAFETY

Ghibaudi Mario maintains a high profile in the protection of all staff. Standards are constantly improved working alongside with the local health & safety organizations in an effort to prevent any unnecessary incidents or accidents throughout the workplace.

POLITIQUE DE LA QUALITÉ

L'objectif que la compagnie veut suivre est la satisfaction totale du client, à travers la fourniture de produits de qualité à des prix compétitifs et dans les délais impartis, tout en maintenant le respect de la sécurité et de l'environnement.

POLITIQUE DE LA SÉCURITÉ

La Ghibaudi Mario S.p.A. considère l'engagement pour la prévention en matière de santé et de sécurité pour les travailleurs comme élément fondamental pour la performance de ses propres activités et garantit l'obtention de ses dernières en respectant toutes les lois et les règlements applicables. La direction privilégie toutes les actions préventives afin d'obtenir une amélioration continue de ses propres technologies, des substances, du matériel et des mesures prises pour le respect de la santé et la sécurité des Travailleurs.

POLITICA DE CALIDAD

El objetivo principal que persigue nuestra empresa es la satisfacción total del cliente, a través del suministro de productos de alta calidad a precios competitivos y con plazos de entrega mínimos. Todo ello manteniendo una política estricta en el ámbito de la seguridad y el respeto medioambiental.

POLITICA DE SEGURIDAD

Ghibaudi Mario S.p.A. considera fundamental la prevención en los ámbitos de Salud y Seguridad de sus trabajadores, para el propio desarrollo de sus actividades, garantizando para ello el más absoluto respeto en el cumplimiento de la legislación vigente en estas materias. Comprometiéndose a realizar todas las acciones preventivas necesarias para tal fin.

Certificate N. IT63/0899

SGS

The quality management system of

GHBAUDI MARIO S.p.A.

Via Val della Torre, 273 - 10091 ALPISNAVO (TO) - Italy

has been assessed and certified as meeting the requirements of

ISO 9001 / UNI EN ISO 9001:2008

For the following activities

Design and production of starter drives, reduction gears, solenoids, bushes and spare parts for starter motors. Trading of spare parts for cars.

EA Sector: 17, 22a

This certificate is valid from 12/12/2012 until 12/12/2015 and remains valid subject to satisfactory surveillance audits. Re-certification audit due before 12/12/2015. Issue 2. Certified since 12/11/1997.

Further clarifications regarding the scope of this certificate and the applicability of ISO 9001:2008 requirements may be obtained by consulting the organization.



Authorized by
Paolo Sartorelli

SGS ITALIA S.p.A. - Systems & Services Certification
Via G. Gozzini, 1/A - 20129 MILANO - Italy
T +39 02 73 00 1 F +39 02 73 10 94 50 www.sgs.com

Page 1 of 1



This document is issued by the Company subject to the General Conditions of Certification. Further details are available at www.sgs.com/it and, upon request, upon request to the nearest office. Information and procedures for the issuance of this document are available at www.sgs.com/it. The validity of this document may be verified at www.sgs.com/it. Any modification to the scope of the certification or the content of this document is subject to the approval of the organization.

ROTATING MACHINE DIVISION

**INVERTER - PIGNON - ROTORI
STARTER DRIVE - REDUCTION GEAR**



Your spare parts, our experience

GHIBAUDI MARIO S.P.A.
1914

**ELETTROMAGNETI
SOLENOIDI - SWITCHES**



Your spare parts, our experience

GHIBAUDI MARIO S.P.A.
2014

**FUCCEGGI (PULTE) OVER-ALTERNATORI
OVERLOADING ALTERNATOR PULLEY**



Your spare parts, our experience

GHIBAUDI MARIO S.P.A.
1914

**ALTERNATORI - ALTERNATORI
STARTER - ALTERNATORI**



Your spare parts, our experience

GHIBAUDI MARIO S.P.A.
1914



GHIBAUDI MARIO S.P.A.
1914 - 2014 - 2015

**SPAZZOLE E PORTASPAZZOLE
BRUSHES AND BRUSHHOODS**



Your spare parts, our experience

GHIBAUDI MARIO S.P.A.
2014

**PRODOTTI DI TORNIO - PRODOTTI
REGOLAZIONE ALTERNATORI**



Your spare parts, our experience

GHIBAUDI MARIO S.P.A.
2015

MECHANICAL DIVISION

**DEVIOGUDA
STEERING COLUMN SWITCHES**



Your spare parts, our experience

GHIBAUDI MARIO S.P.A.
1914 - 2014

**BLOCCASTERZO
STEERING LOCKS**



Your spare parts, our experience

GHIBAUDI MARIO S.P.A.
2014

**FUCCEGGI (PULTE) OVER-ALTERNATORI
OVERLOADING ALTERNATOR PULLEY**



Your spare parts, our experience

GHIBAUDI MARIO S.P.A.
1914

**PRODOTTI DI TORNIO - PRODOTTI
REGOLAZIONE ALTERNATORI**



Your spare parts, our experience

GHIBAUDI MARIO S.P.A.
1914

ENGINE MANAGEMENT DIVISION

**PRODOTTI DI TORNIO - PRODOTTI
IGNITION PRODUCTS**



Your spare parts, our experience

GHIBAUDI MARIO S.P.A.
1914

**PRODOTTI ACCENSIONI
IGNITION PRODUCTS**



Your spare parts, our experience

GHIBAUDI MARIO S.P.A.
1914

**TRAVELER - ELETTRONICO CONTROLLO
ESPANSO - ELETTRICO CONTROLLO**



Your spare parts, our experience

GHIBAUDI MARIO S.P.A.
1914

**COMP. CORONA - GRUPPI ALTERNATORI
DEL PARALLELO ALTERNANTI**



Your spare parts, our experience

GHIBAUDI MARIO S.P.A.
2015

Your spare parts, our experience

GHIBAUDI FRANCE S.A.R.L.

Z.I. 21 - Rue Gutenberg - B.P. 10709
Tel. +33 (0)387960255
E-MAIL: info@ghibaudi.fr

57207 SARREGUEMINES CEDEX
Fax +33 (0)387962026
SITE: www.ghibaudi.fr

GHIBAUDI ESPAÑA S.A.

Ctra FIGUERAS ALBANYA km.4
Tel. +34 972528305-06
E-mail : ghibaudi@ghibaudi.es

17730 LLERS FIGUERAS (GIRONA)
Fax +34 972528327

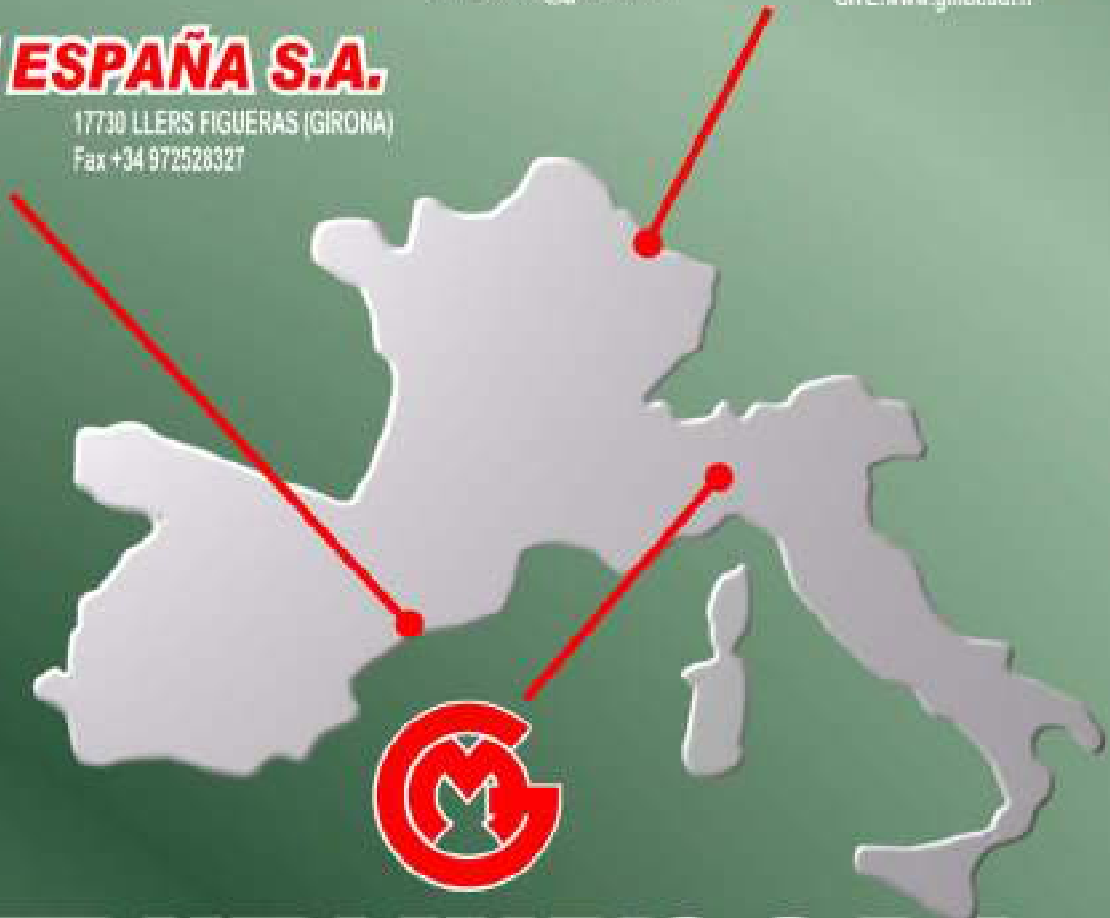

GHIBAUDI MARIO S.P.A.

**Via Val della Torre n. 273 (Km. 2,700)
10091 ALPIGNANO (TO)**

E-mail: info@ghibaudi.com

web : http://www.ghibaudi.com

Tel. +39 011 7793762 Fax +39 011 724986

POLITICA AMBIENTALE ISO 14001

La Ghibaudi Mario S.p.A. considera l'impegno alla prevenzione dell'inquinamento un elemento primario durante lo svolgimento delle proprie attività e ne garantisce il perseguimento rispettando le leggi ambientali applicabili. Promuove il miglioramento continuo delle proprie tecnologie, dei materiali e delle modalità operative in un'ottica ambientale e assicura la propria capacità a reagire in modo rapido ed efficace agli eventi ambientali che eventualmente potrebbero verificarsi.

ENVIRONMENTAL STANDARDS ISO 14001

Since acquiring this accreditation, strict procedures are now in place to recognise and if necessary prevent any damage or pollution to the environment. Company policy is very much directed at improving manufacturing procedures in order to respond to the growing demands for world wide environment protection.

LA POLITIQUE DE L'ENVIRONNEMENT

La Ghibaudi Mario S.p.A. considère l'engagement à la prévention de la pollution un élément fondamental à la performance de ses propres activités et garantit les mener en respectant les lois environnementales applicables, en mettant en œuvre l'amélioration continue de ses propres technologies, du matériel et des modalités opératives dans l'optique environnementale et en garantissant sa capacité à réagir de manière rapide et efficace aux événements environnementaux qui pourraient être relevés.

POLITICA AMBIENTAL ISO14001

Ghibaudi Mario S.p.A. considera un elemento básico, la prevención y protección del medio ambiente, durante el desarrollo de su propia actividad. Para ello asegura el cumplimiento y máximo respeto de la legislación vigente en esta materia, promoviendo mejoras continuas de su tecnología, materiales y procedimientos operativos. Garantizando, asimismo, la capacidad de intervención rápida y eficaz, en acontecimientos de este ámbito que puedan producirse.

Certificate N. IT04/0662

The environmental management system of

GHIBAUDI MARIO S.p.A.

Via Val della Torre, 273 - 10091 ALPIGNANO (TC) - Italy

has been assessed and certified as meeting the requirements of

ISO 14001 / UNI EN ISO 14001:2004

For the following activities

Design and production of starter drives, reduction gears, solenoids and their components for starter motors, through: mechanical operations, surface treatments, cleaning and sand blasting, assembling and testing. Trading of spare parts for cars.

This certificate is valid from 14/06/2013 until 14/06/2016 and remains valid subject to satisfactory surveillance audits. Re certification audit due before 14/06/2016. Issue 8. Certified since 14/06/2011.

SGS



Authorized by
Paolo Santarelli

SGS ITALIA S.p.A. - Systems & Services Certification
Via G. Galzi, 1/A, 20129 MILANO - Italy
t +39 02 73 80 11 f +39 02 73 10 84 89 www.sgs.com

Page 1 of 1



This document is issued to the Company subject to the General Conditions of Certification Services available on www.sgs.com/it, and contains the information required for the maintenance of the certification and the surveillance audits. The validity of this document may be verified at: www.sgs.com/it/CompanyCertifiedCheck or www.sgs.com/it/CompanyCertifiedCheck. The information is provided in the Italian language only.

La GHIBAUDI MARIO S.p.A è stata fondata nel 1927 da Mario Ghibaudi, padre dell'attuale presidente esecutivo Guido Ghibaudi. Nel 2009 l'azienda si è trasferita nella nuova sede di Alpignano nel modernissimo Borgo Industriale, occupando una superficie di circa 10.000 mq.

Ghibaudi Mario S.P.A. founded in 1927 by Mario Ghibaudi, the father of the current executive president, Guido Ghibaudi. In 2009 the company moved into the new plant in Alpignano on the modern Industrial Village, sitting in an area of about 10.000 mq.

La GHIBAUDI MARIO S.p.a. a été fondée en 1927 par M. Mario Ghibaudi, père de l'actuel Président Directeur Général, M. Guido Ghibaudi. En 2009 La Société a déménagé dans de nouveaux locaux à Alpignano dans une zone industrielle moderne et occupe une superficie d'environ 10 000 mq.

GHIBAUDI MARIO S.p.A. fue fundada en 1927 por Mario Ghibaudi, padre del actual Presidente Ejecutivo, Guido Ghibaudi. En 2009 la empresa se trasladó a la nueva sede situada en un moderno Polígono Industrial de Alpignano, ocupando una superficie de más de 10.000 m2.



La Ghibaudi, produce innesti, parti per innesti, pignoni, riduttori per motorino di avviamento e boccole. Recentemente è iniziata la produzione di elettromagneti al fine di ampliare la gamma dei prodotti offerti alla clientela, attraverso l'acquisizione di una storica azienda produttrice italiana.

The current Ghibaudi range of products comprises of, starter rives and components, pinions, reducers for starter motors and bushes. Recently has started the production of solenoids in order to expand the range of offered products to the customers, through the acquisition of an historic Italian manufacturer.

La Sté Ghibaudi fabrique des lanceurs, réducteurs, pignons, des démarreurs, les composants pour ces différents produits ainsi que des bagues. Récemment, pour élargir la gamme des produits offerts, a commencé la production de solénoïdes grâce à l'acquisition d'un producteur hystorique Italien.

Ghibaudi fabrica despiece de motor de arranque, principalmente pifones, ejes planetarios, casquillos, automáticos y otros componentes. La más reciente incorporación corresponde a toda la gama de automáticos, con la adquisición de un histórico productor italiano de 1er. Equipo.



La distribuzione dei nostri prodotti avviene il 20% sul mercato interno italiano, il 60% in Europa e il restante 20% in vari paesi dell'Africa, Nord e Sud America ed Asia.

We currently produce more than 60% of our total turnover for sale throughout Europe. The other 20% is sold to North Africa, South and North America as well as Asia. Turnover for the Italian market amounts to 20%.

La distribution de nos produits se fait à hauteur de 20 % sur le marché Italien, 60 % en Europe et les 20 % restants dans les pays d'Afrique du Nord et du Sud et en Amérique du Sud ainsi qu'en Asie.

La Distribución de nuestros fabricados se reparte en el 20% al mercado italiano, el 60% en el resto de Europa y el 20% restante, entre varios países de Africa, Norteamérica, Sudamérica y Asia.

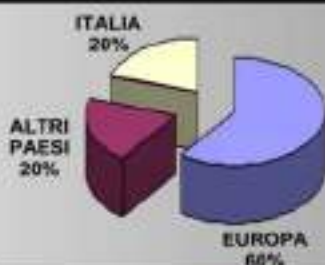

GHIBAUDI FRANCE S.A.R.L.
EUROPEAN DISTRIBUTION CENTRE

GHIBAUDI ESPAÑA S.A.
DISTRIBUTION CENTRE

La vendita su tutto il territorio nazionale viene affidata ad agenti con depositi in Piemonte, Liguria, Lombardia, Veneto, Toscana, Emilia Romagna, Lazio, Marche, Campania, Puglia, Sicilia e Sardegna. Per l'Europa e i restanti paesi del mondo ci avvaliamo dei centri distributivi di Francia con la filiale Ghibaudi France, nata negli anni 70, Spagna con la Ghibaudi España nata negli anni 80 e rappresentanti per: Inghilterra, Portogallo, Grecia, Est Europa, Tunisia, Marocco e Sud America. Questa capillare rete di distribuzione nasce per garantire alla nostra clientela un migliore servizio ed una più rapida disponibilità degli articoli.

Our distribution network in Italy is structured by depots and agents located in 12 Italian regions. For Europe and the rest of the world wholly owned distribution centers in France with the branch Ghibaudi France, born in the '70s, and in Spain with the Ghibaudi España, born in the '80s, and our representatives for countries: United Kingdom, Portugal, Greece, East Europe, North Africa and South America. With this comprehensive network we are able to offer an extremely high service level expected from our customers.

La vente sur tout le territoire Italien est effectuée par des Agents dépositaires en Piemonte, Liguria, Lombardia, Veneto, Emilia Romagna, Lazio, Marche, Campania, Puglia, Sicilia et Sardaigne. Pour l'Europe et le reste des pays du monde nous avons une distribution exclusive par le biais de notre filiale française Ghibaudi France, née dans les années 70, et pour l'Espagne et le Portugal, la Ghibaudi Espagne crée dans les années 80, ainsi que par nos représentants pour l'Angleterre, le Portugal, la Grèce, l'Europe de l'Est, la Tunisie, le Maroc, et Amérique du Sud. De part ce réseau de distribution nous pouvons garantir à notre clientèle de meilleurs services et une disponibilité plus rapide des produits.

Piemonte, Liguria, Lombardia, Veneto, Emilia Romagna, Lazio, Marche, Campania, Puglia, Sicilia y Cerdeña. Para Europa y el resto de países del mundo, disponemos de Filiales propias en Francia (Ghibaudi France), creada en la década de los 70, mientras que la distribución en España y Portugal, corre a cargo de Ghibaudi España, creada a finales de los 80, disponemos de una red de Agentes comerciales que nos representan en Inglaterra, Portugal, Grecia, Europa del Este, Africa y Sudamérica. Gracias a esta organización comercial, podemos garantizar a nuestros clientes un óptimo servicio, así como una disponibilidad rápida y eficaz de nuestra gama de productos.



Siamo fornitori di primo equipaggiamento dei più grandi produttori e rigeneratori di motorini d'avvicinamento d'Europa. Servire queste aziende è sinonimo di qualità. La Ghibaudi partecipa alle più importanti fiere del settore.

We are currently supplying several original equipment manufacturers. We also supply many of the larger remanufacturers in Europe. All these companies are synonymous with quality. Ghibaudi attend to the biggest fairs of the sector.

La Sté Ghibaudi livre des fabricants de première monte ainsi qu'un grand nombre des plus grands rénovateurs de démarreurs et alternateurs en Europe. Être fournisseur de ces différentes sociétés est un gage de qualité. Nous sommes également présents sur tous les salons les plus importants du secteur automobile.

Ghibaudi fabrica y suministra a los más importantes productores de 1er. Equipo, así como a los principales reconstructores de motores de arranque en Europa. Ser proveedor de estas empresas es sinónimo de calidad. En el apartado de difusión y Marketing, participamos en las principales ferias del sector en todo el mundo.



PROGETTO

La progettazione di un nuovo articolo può partire sia da richieste di mercato sia da specifiche esigenze del cliente. Attraverso un'attenta analisi dell'originale nasce il nuovo progetto, studiato per garantire l'assoluta intercambiabilità sia del prodotto finito che dei singoli componenti. I disegni vengono tutti realizzati con l'aiuto di autocad.

DESIGN

From market research and customer demand new products are selected. Followed by analysis comparing the original part numbers and application rise the new design. Cad drawings are then prepared from information received to produce finished product with complete compatibility for both the complete starter drive and component parts.

PROJET

Le projet d'un nouvel article peut commencer par des besoins et recherches du marché ou par un besoin spécifique du client. À travers une analyse minutieuse de l'origine va naître le nouveau projet, étudié pour garantir l'absolue intercambiabilité du produit fini, tout comme des différents composants. Les dessins techniques vont tous être réalisés avec l'aide du logiciel AUTOCAD.

PROYECTO

El proyecto de un nuevo producto, nace de las demandas del mercado en general, o bien por necesidades específicas de clientes. A través del análisis minucioso del producto original, nace el nuevo proyecto, estudiado para ofrecer y garantizar la intercambiabilidad al 100% del producto en relación con el original. Todos los diseños técnicos son realizados con el programa AUTOCAD



MATERIE PRIME

I materiali utilizzati in produzione vengono da noi accuratamente scelti ed acquistati garantendone la massima qualità.

RAW MATERIALS

All raw materials are purchased against stringent quality control systems.

MATIERE PREMIERE

Les matériaux utilisés en production sont minutieusement choisis et achetés par nous-mêmes, en garantissant la plus haute qualité.

MATERIA PRIMA

Los materiales utilizados en producción, son cuidadosamente escogidos y gestionados por nuestros especialistas, garantizándose la máxima calidad de los mismos.



PRODUZIONE

Tutte le lavorazioni principali sono effettuate interamente con macchinari tecnologicamente avanzati a controllo numerico e a caricamento automatico.

PRODUCTION

All finished products are manufactured in plant using cnc machines fully automated.

LA PRODUCTION

Tous les traitements principaux sont effectués entièrement avec des machines technologiquement avancées sous contrôle numérique et chargement automatique.

PRODUCCIÓN

Todos los aspectos fundamentales de nuestra producción, vienen realizados con maquinaria de última generación tecnológica con control numérico y carga automática.



MONTAGGIO

Il montaggio è strutturato in isole di lavoro indipendenti che garantiscono un'elevata flessibilità e consentono la produzione anche di piccoli lotti. La gamma prodotta include più di 1250 differenti articoli.

ASSEMBLY

In an effort to remain flexible our production methods are designed to assemble small quantities with independent flexible islands producing more than 1250 part numbers.

MONTAGE

Le montage est structuré en unités de travail indépendantes qui garantissent une flexibilité élevée et permettent également la production des petites séries. La gamme produits comprend plus de 1250 articles différents.

MONTAJE

El montaje está estructurado en unidades independientes de trabajo, que nos permiten un grado elevado de flexibilidad, pudiendo afrontar producciones de pequeños lotes. Nuestra gama de productos incluye más de 1.250 artículos distintos.





PRODUZIONE ELETTROMAGNETI

Nel corso del 2010 è iniziata la produzione di elettromagneti. Acquisendo la tecnologia da un nostro fornitore. Siamo in grado di fornire una vasta gamma di articoli.

SOLENOIDS PRODUCTION

During the 2010 began the solenoids production. Assuming the technology by our supplier we are able to supply a wide range of article.

PRODUCTION DE SOLENOIDES

Au cours de l'année 2010 nous avons démarré la fabrication de solénoïdes. Avec l'acquisition de la technologie auprès d'un de nos fournisseurs nous sommes en mesure de fournir une gamme très complète d'articles.

PRODUCCIÓN DE SOLENOIDES

Durante el año 2010, se inició la producción de Solenoides. Con la compra de la estructura tecnológica de uno de nuestros proveedores, estamos en disposición de suministrar una gama completa de este producto.



Tutte le lavorazioni principali sono anch'esse effettuate nel nostro stabilimento con macchinari completamente riorganizzati e inglobati nei nostri standard di qualità e sicurezza.

All main processings are made in our plant with machineries completely reorganized and contained on our standard of quality and security.

Les principales étapes de fabrication sont réalisées dans notre usine avec des machines entièrement réorganisées et reconfigurées pour répondre à nos critères de qualité et de sécurité.

Todas las principales fases de la producción se realizan en nuestra fábrica, con maquinaria completamente renovada y reconfigurada, incluida en nuestros standard de calidad y seguridad.



QUALITA'

Il controllo qualità è in grado di effettuare tutti i controlli utilizzando apparecchiature all'avanguardia e strumenti tarati sia sui materiali che sui processi di produzione, garantendo solo la fornitura di articoli di elevata qualità.

QUALITY

Quality control is maintained with state of the art automated test equipment, calibrated to high standards. In this way we are able to monitor production from raw materials to finished product, ensuring only high quality components are produced.

QUALITE

Le contrôle qualité est en mesure d'effectuer tous les contrôles utilisant des appareils de mesure automatiques et de haute technologie aussi bien sur la matière première que sur les différents processus de production. Ceci garantit la fourniture de pièces de haute qualité.

CALIDAD

El control de calidad está configurado para permitir efectuar todos los controles, utilizando aparatos y dispositivos de alta tecnología, tanto para el análisis de los materiales como para el proceso de producción, garantizando con ello la fabricación de artículos de máxima calidad.



LOGISTICA

Prodotti finiti e componenti vengono stoccati in magazzini che permettono di ottimizzare i tempi di preparazione delle spedizioni, in modo tale da garantire un servizio quotidiano ai clienti e ai distributori.

LOGISTIC

All finished parts and components, are stored in a elevator stacking system, reducing picking and delivery times. This enables our warehouse in Alpignano to cope with both the customer and our own distribution demand.

LOGISTIQUE

Les produits finis et les composants sont stockés dans notre dépôt pourvu d'un système de stockage en hauteur, ce qui nous permet d'optimiser le temps de préparation et d'expédition de manière à garantir un service quotidien aux clients et à nos distributeurs.

LOGISTICA

Los productos acabados y los componentes son almacenados con sistemas de stocks inteligentes, que nos permiten optimizar las fases de preparación y expedición, lo que garantiza el mejor servicio a nuestros clientes y distribuidores.



www.ghibaudi.com
e-mail: info@ghibaudi.com

INDICE - BUYER'S GUIDE - SOMMAIRE - INHALT

DISEGNI E DIMENSIONI NUOVI

- NEW
- NOUVEAUTES
- NOVEDADES
- NEUE TYPEN

pag. 1

1

CORRISPONDENZA TRA IL CODICE GHIBAUDI E LA PAGINA DEL DISEGNO

- GHIBAUDI DRAWING PAGE CROSS REFERENCE
- CORRESPONDANCE ENTRE REFERENCE GHIBAUDI ET N° DE PAGE DU DESSIN
- TABLA DE CORRESPONDENCIA ENTRE LA REFERENCIA GHIBAUDI Y EL NUMERO DE PAGINA DEL DISEÑO.
- GHIBAUDI - ARTIKELNUMMER UND DIE SEITENNUMMER DER ENTSPRECHENDEN ZEICHNUNG

pag. 67

2

CORRISPONDENZA TRA RIFERIMENTO ORIGINALE, CODICE GHIBAUDI E PAGINA DEL DISEGNO

- OEM TO GHIBAUDI CROSS REFERENCE AND DRAWING PAGE
- CORESPONDANCE ENTRE REFERENCE D'ORIGINE, REFERENCE GHIBAUDI ET N° DE PAGE DU DESSIN
- TABLA DE CORRESPONDENCIA ENTRE LA REFERENCIA ORIGINAL Y LA REF. GHIBAUDI DEL MISMO Y EL N° DE PAGINA DEL DISEÑO
- UMSCHLÜSSELUNG DER ORIGINAL-UND GHIBAUDI-NUMMERN MIT DER SEITENNUMMER DER ENTSPRECHENDEN RITZELZEICHNUNG

pag. 75

3

DISEGNI E DIMENSIONI

- DRAWING AND DIMENSIONS
- DESSIN ET DIMENSIONS
- DISEÑO Y DIMENSIONE
- ZEICHNUNGEN UND RITZELAUSMASSE

pag. 102

4

CORRISPONDENZA TRA IL MOTORINO DI AVVIAMENTO ED IL CODICE GHIBAUDI

- STARTER MOTOR TO GHIBAUDI CROSS REFERENCE
- CORRESPONDANCE ENTRE REFERENCE DEMARREUR ET REFERENCE GHIBAUDI
- TABLA DE CORRESPONDENCIA ENTRE LA REFERENCIA DEL MOTOR DE ARRANQUE Y LA REFERENCIA GHIBAUDI
- UMSCHLÜSSELUNG DER ANLASSER-UND GHIBAUDI-NUMMERN

pag. 485

5

CORRISPONDENZA TRA LA MARCA E IL MODELLO DEL VEICOLO ED IL CODICE GHIBAUDI

- VEHICLE MAKE AND MODEL TO GHIBAUDI STARTER DRIVE CROSS REFERENCE
- CORRESPONDANCE ENTRE MARQUE ET MODELE DU VEHICULE ET REFERENCE GHIBAUDI
- CORRESPONDENCIA ENTRE LA MARCA Y EL MODELO DEL VEHICULO Y LA REFERENCIA GHIBAUDI
- ZUORDNUNG DER GHIBAUDI-NUMMERN NACH HERSTELLER UND FAHRZEUGTYP

pag. 579

6

CORRISPONDENZE CODICE GHIBAUDI - CONCORRENTI

- COMPETITORS CROSS REFERENCE
- CORRESPONDANCE ENTRE CONCURRENTE ET REFERENCE GHIBAUDI
- CORRESPONDENCIA ENTRE CONCURRENTE Y LA REFERENCIA GHIBAUDI
- UMSCHLÜSSELUNG DER GHIBAUDI-UND WETTBEWERBER-NUMMERN

pag. 634

7

COME LEGGERE IL NOSTRO CATALOGO

Ricerca del codice dell'innesto Ghibaudi quando si conosce :

- Marca e n. originale dell'innesto pag. 75
- Marca e codice del motorino di avviamento pag. 579
- Marca e modello dell'autoveicolo pag. 634

Ricerca del codice Ghibaudi quando si dispone del pezzo campione

- In questa parte del catalogo gli innesti sono stati raggruppati per ciascuna marca e nell'ambito della stessa marca per figura pag. 102
Gli innesti appartenenti alla stessa figura sono elencati in ordine crescente

Per ciascun innesto sono elencati: il codice originale, la marca ed il codice del motorino.

STARTER DRIVE CATALOGUE GUIDE

To identify Ghibaudi starter drive number with the following information:

- starter drive number and manufacturer pag. 75
- starter motor number and manufacturer pag. 579
- vehicle make and model pag. 634

To identify Ghibaudi product code from sample:

- In this section the starter drives have been grouped according to their make and also their family. pag. 102

Starter motor original equipment number, make and product code are listed for each starter drive.

COMMENT LIRE NOTRE CATALOGUE

Recherche du code du lanceur Ghibaudi en connaissant:

- Marque et n° d'origine du lanceur pag. 75
- Marque et code du démarreur pag. 579
- Marque et modèle du véhicule pag. 634

Recherche du code Ghibaudi en ayant un échantillon à sa disposition

- Dans cette partie du catalogue les lanceurs ont été regroupés selon leur marque puis selon leur figure pag. 102

Pour chaque lanceur sont indiqués: le code d'origine, la marque et le code du démarreur

COMO INTERPRETAR NUESTRO CATALOGO

Búsqueda del código del pinon Ghibaudi cuando se conoce:

- Marca y número original del pinon pag. 75
- Marca y referencia del motor de arranque pag. 579
- Marca y modelo del vehículo pag. 634

Búsqueda del código Ghibaudi cuando se dispone de la pieza de muestra

- En esta parte del catálogo los pinones de arranque se encuentran ordenados en orden creciente pag. 102

Para cada ref. de pinon se informa adicionalmente de: la ref. original, la marca y ref. el motor de arranque.

WIE WIRD IN UNSEREM KATALOG NACHGESCHLAGEN

Suche nach Ghibaudi-Nummer bei der Angabe von :





- Hersteller und Originalnummer des Ritzels pag. 75
- Hersteller und Originalnummer des Anlassers pag. 579
- Hersteller und Typ des Fahrzeugs pag. 634

Suche nach Ghibaudi-Nummer mit Hilfe eines Musters

- In diesem Teil des Katalogs wurden die Ritzel nach dem Hersteller und anschließend nach der Zeichnung zusammengefasst. pag. 102

Alle Ritzel wurden mit den folgenden Angaben versehen: Originalnummer, Anlasser Hersteller und Nummer.

NEW

			
BOSCH	DELCO REMY	6229	6175
4217	2270	6230	6184
4225	2271	6231	6185
4226	6041	6234	6186
4227	6043	6235	6188
4231	6153	LUCAS	6189
4232	6176	4238	6242
4247	6241	6126	6243
6128	FORD	6154	6272
6130	6146	6157	6273
6131	6177	MAGNETON	6274
6132	6218	6197	6275
6133	6219	6202	6276
6134	6220	6203	6277
6138	6222	6204	6278
6140	6223	6205	6279
6142	6227	6206	6280
6145	HARLEY DAVIDSON	6208	6281
6149	6213	MANDO	6282
6155	HITACHI	6207	6283
6156	4224	6226	6284
6159	4228	MARELLI	6285
6160	6136	4216	6286
6161	6150	4229	6287
6162	6171	6124	6288
6169	6178	6147	NIKKO
6170	6258	6194	4234
6196	6259	6210	4237
6239	6260	6304	6198
6240	6261	6305	6199
6244	6262	MITSUBA	6200
6245	6264	6217	6214
6246	6265	6228	6215
6247	6266	MITSUBISHI	6216
6248	6268	2194	NIPPONDENSO
6250	6269	4239	1731
6251	6270	4240	2159
6252	6271	4241	2281
6253	ISKRA	5022K	4218
6255	2154	6024	4242
6256	4236	6099	4243
6257	6151	6100	4244
BRIGGS STRATTON	6172	6127	6158
6209	6211	6137	6167
BUTEK	6212	6152	6190
4235	6224	6168	6191
CAV	6225		6192
6129			6193
			6195
			6290
			6291
			6292
			6293
			6294
			6295
			6297
			6298
			6299
			6300
			6301
			6303
			6306
			6307
			6308
			6309
			POONGSUNG
			6232
			6233
			UNITED TECHNOLOGIES
			6221
			VALEO
			4214
			4215
			4230
			6135
			6143
			6144
			6148
			6163
			6164
			6165
			6166
			6174
			6179
			6180
			6181
			6182
			6183
			6237
			6238
			VARIE
			4233
			4245
			4246
			6310

BOSCH

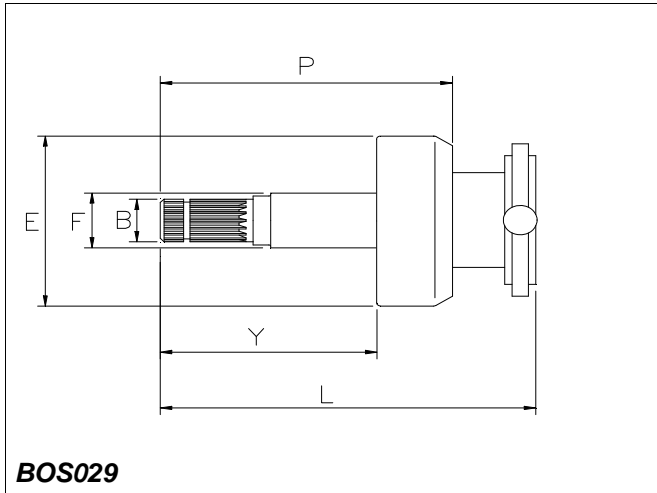

BOS029

6161



B= 21 E= 72 F= 30 Y= 77 L= 130

P= 110 Z= 19 Rot= D Sca= 07E

O.E. BOSCH 0399D53002 2006209558 2007010160
6033AD5359

BOSCH 0001241001 0001241008 0001241024
0001241119 0001261004 0001261006
0001261013 0001261025 0001261026
0001261028

DAF, SCANIA

BOSCH

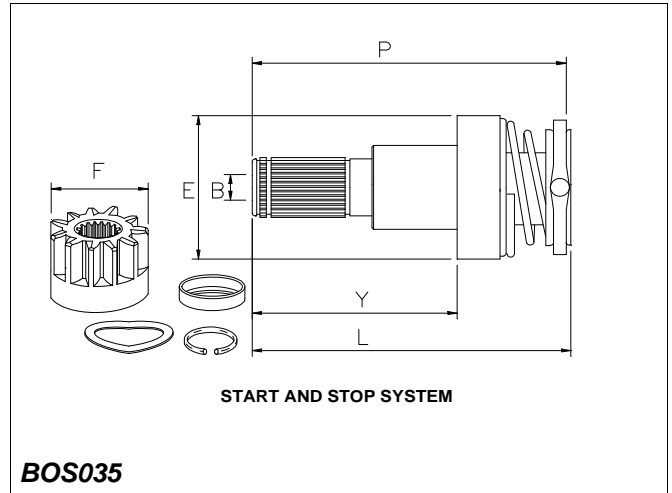

START AND STOP SYSTEM

BOS035

6248



B= 11 E= 50 F= 34 Y= 62 L= 99

P= 97 Z= 13 Rot= S Sca= 16E

O.E. BOSCH 1006210172 1006210905

BOSCH 0001142001 0001142003 0001142005
0001153001 0001153007 0001153009
0001153015 0399703052

AUDI, SEAT, SKODA, VOLKSWAGEN

BOSCH

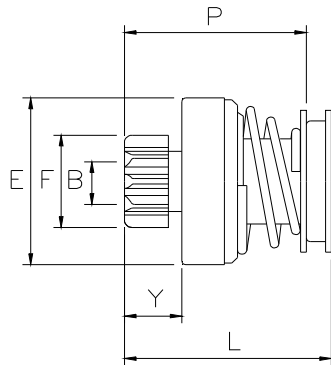

BOS503

6149



B= 11 E= 47 F= 30 Y= 13 L= 48

P= 43 Z= 11 Rot= D Sca= 10E

O.E. BOSCH 1006209849 1006209940

BOSCH 0001107476 0001107477 0001108428
0001108429

RENAULT

6169



B= 11 E= 46 F= 35 Y= 14 L= 48

P= 43 Z= 9 Rot= D Sca= 10E

O.E. BOSCH 1006209825

BOSCH 0001107440 0001107441 F004A94441

TOYOTA

6239



B= 11 E= 46 F= 33 Y= 13 L= 48

P= 42 Z= 10 Rot= D Sca= 16E

O.E. BOSCH 1006209797

BOSCH 0001108405 0001108406

AUDI

6247



B= 12 E= 47 F= 27 Y= 36 L= 72

P= 66 Z= 10 Rot= D Sca= 16E

O.E. BOSCH 1006209795
MERCEDES 0011514513 A0011514513

BOSCH 0001107459 0001107461 0001108403
0001108409 0001108441

MERCEDES, PORSCHE

BOSCH

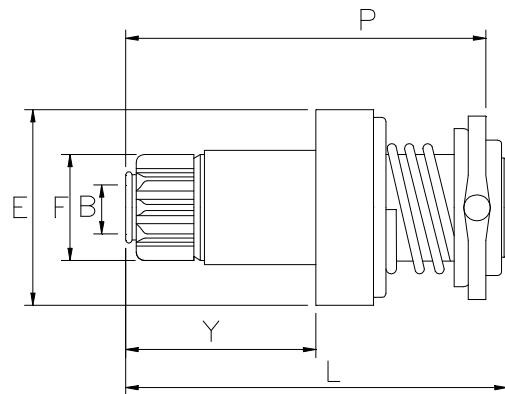

BOS502A

6156



B= 11 E= 48 F= 26 Y= 56 L= 90

P= 82 Z= 9 Rot= D Sca= 16E

O.E. BOSCH F000AL1306 F000AL1694

BOSCH F000AL0400 F000AL0413

VOLKSWAGEN

BOSCH

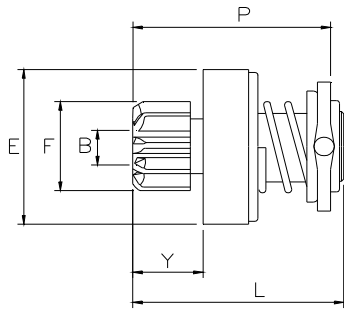

BOS505

6240



B= 12 E= 54 F= 29 Y= 15 L= 62
P= 55 Z= 9 Rot= S Sca= 10E

O.E. BOSCH 9002336214

BOSCH 0001219010

HATZ, LOMBARDINI, RUGGERINI, V.M.

BOSCH

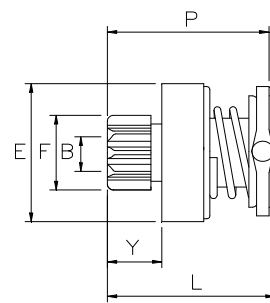

BOS524

6128



B= 12 E= 47 F= 30 Y= 15 L= 57
P= 56 Z= 9 Rot= D Sca= 10E

O.E. BOSCH 1006209774 1006209957

BOSCH 0001109057 0001109058

BMW

BOSCH

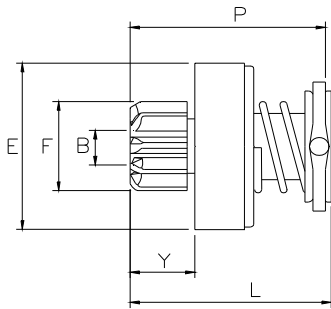

BOS510

6140



B= 12 E= 58 F= 35 Y= 18 L= 62
P= 62 Z= 9 Rot= D Sca= 10E

O.E. BOSCH 6033AD0070

BOSCH 0001218821 0001218822

VOLKSWAGEN

BOSCH

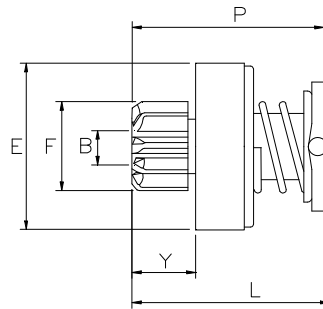

BOS510B

6245



B= 12 E= 58 F= 27 Y= 16 L= 60
P= 58 Z= 10 Rot= D Sca= 16E

O.E. BOSCH 6033AD0351

BOSCH 0001223014

CITROEN, FIAT, LANCIA, PEUGEOT

BOSCH

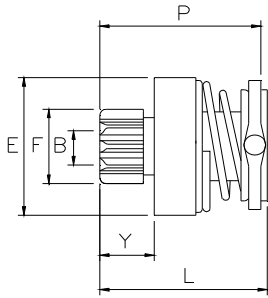

BOS525

6142

NEW!

B= 12 E= 48 F= 29 Y= 13 L= 49
 P= 47 Z= 9 Rot= D Sca= 10E

O.E. BOSCH 1006209789

BOSCH 0001108206 0001108228 0001108237

AUDI, BENTLEY, VOLKSWAGEN

6145

NEW!

B= 12 E= 48 F= 32 Y= 15 L= 49
 P= 47 Z= 12 Rot= D Sca= 10E

O.E. BOSCH 1006209828 1006209836 1006209845

BOSCH 0001115047 0001115074

MERCEDES

6160

NEW!

B= 12 E= 50 F= 36 Y= 15 L= 51
 P= 47 Z= 9 Rot= D Sca= 10E

O.E. BOSCH 1006209834 1006209864

BOSCH 0001115078 0001115079

FIAT

6251

NEW!

B= 12 E= 52 F= 34 Y= 18 L= 54

P= 52 Z= 11 Rot= D Sca= 10E

BOSCH 0001109070

BMW

6253

NEW!

B= 12 E= 52 F= 34 Y= 16 L= 56

P= 54 Z= 9 Rot= D Sca= 10E

O.E. BOSCH 1006210103 1006210185

BOSCH 0001109355 0001109357 0001109359
 0001109369

DEUTZ-FAHR, JOHN DEERE, KHD

BOSCH

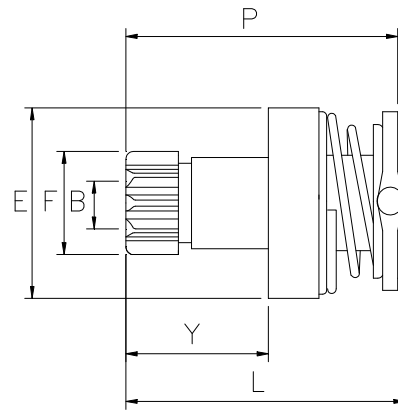

BOS525A

6159

NEW!

B= 12 E= 48 F= 28 Y= 66 L= 100

P= 98 Z= 10 Rot= S Sca= 10E

O.E. BOSCH 1006209771 1006209948

BOSCH 0001115011 0001115013

PORSCHE

BOSCH

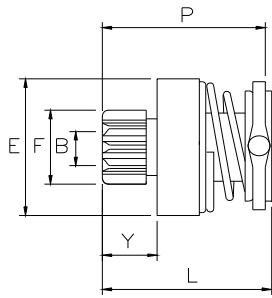

START AND STOP SYSTEM

BOS525S

6131



B= 12 E= 48 F= 30 Y= 14 L= 51
P= 51 Z= 11 Rot= D Sca= 10E

O.E. BOSCH 1006209971 1006209979 1006210261
1006210262

BOSCH 0001138003 0001138005 0001138045
0001138047 0001138053 0001138061
0001138062

MINI

6255



B= 12 E= 48 F= 27 Y= 18 L= 53
P= 51 Z= 10 Rot= D Sca= 10E

O.E. BOSCH 1006209608 1006210184

BOSCH 0001137003 0001137005 0001138011
0001138012 0001138029 0001138037

ALFA ROMEO, CHEVROLET, FIAT, FORD(D), LANCIA, OPEL, SUZUKI

6256



B= 12 E= 48 F= 35 Y= 16 L= 51
P= 50 Z= 11 Rot= D Sca= 10E

O.E. BOSCH 1006209866

BOSCH 0001138009 0001138071

ALFA ROMEO, FIAT, LANCIA

BOSCH

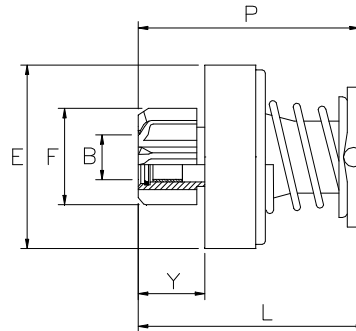

BOS510C

6250



B= 14,3 E= 62 F= 43 Y= 21 L= 83
P= 81 Z= 11 Rot= D Sca= 10E

O.E. BOSCH 2006209550

BOSCH 0001260001

JOHN DEERE

6257



B= 14,3 E= 62 F= 34 Y= 21 L= 84
P= 82 Z= 11 Rot= D Sca= 10E

O.E. BOSCH 6033AD0102 6033AD3078 SDV38236

BOSCH 0001230003

JOHN DEERE

BOSCH

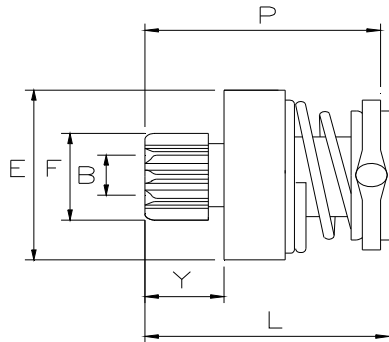

START AND STOP SYSTEM

BOS530S

6132



B= 12 E= 53 F= 35 Y= 15 L= 54

P= 54 Z= 11 Rot= D Sca= 16E

O.E. BOSCH 1006209970 1006210166 1006210197
1006210198

BOSCH 0001139001 0001139002 0001139015
0001139016

BMW

BOSCH

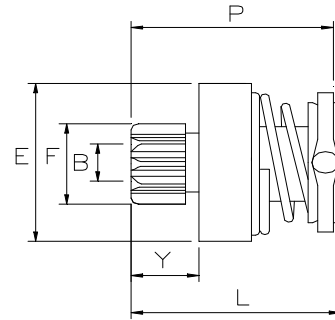

START AND STOP SYSTEM

BOS530SA

6252



B= 12 E= 53 F= 34 Y= 15 L= 55

P= 53 Z= 13 Rot= D Sca= 16E

O.E. BOSCH 1006210222 1006210910

BOSCH 0001149400

MERCEDES

BOSCH

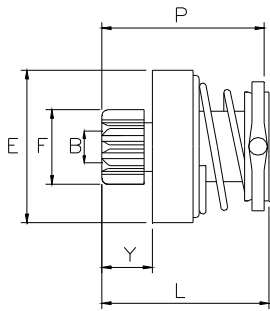

BOS530

6138



B= 12 E= 54 F= 35 Y= 18 L= 58
P= 58 Z= 9 Rot= D Sca= 10E

O.E. BOSCH 9003336290

BOSCH 0001218817 9000331421 9000331424
 9000331428 9000331430

NISSAN

BOSCH

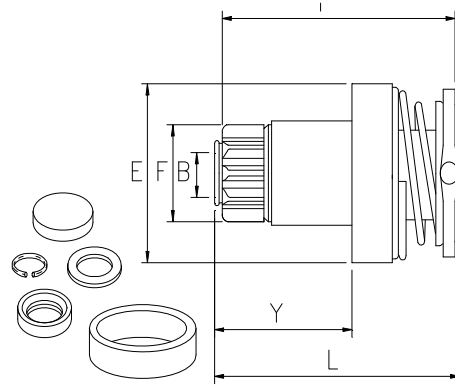

BOS535B

6170



B= 11 E= 54 F= 28 Y= 47 L= 83
P= 82 Z= 9 Rot= D Sca= 16E

O.E. BOSCH 1006209819 1006209965

BOSCH 0001125519 0001125521 0001125609
 0001125621

AUDI, VOLKSWAGEN

BOSCH

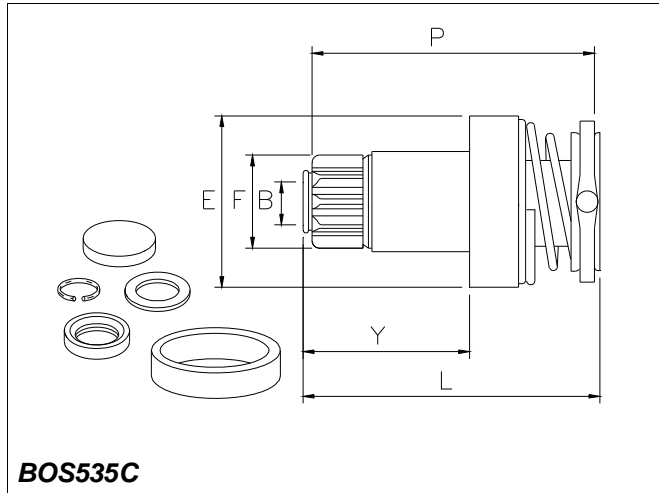

6155



B= 11 E= 50 F= 28 Y= 57 L= 93
 P= 91 Z= 11 Rot= D Sca= 16E

O.E. BOSCH 1006209847

BOSCH 0001123036 0001123038 0001123044

AUDI, SEAT, SKODA, VOLKSWAGEN

6196



B= 11 E= 50 F= 27 Y= 47 L= 83
 P= 80 Z= 11 Rot= S Sca= 16E

O.E. BOSCH 1006209841

BOSCH 0001123028

AUDI, SEAT, SKODA

BOSCH

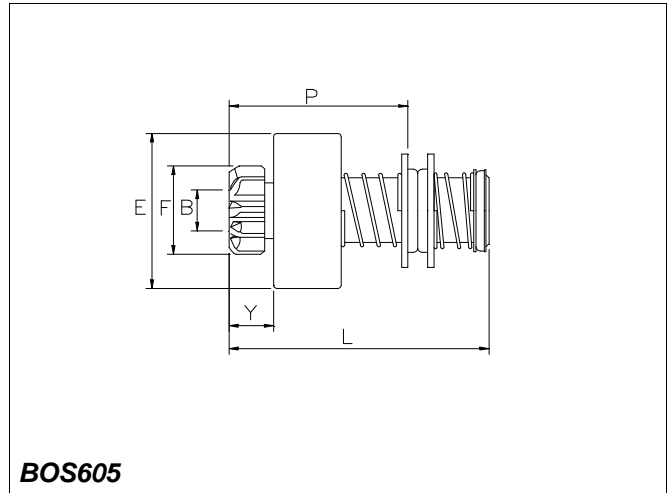

BOS605

6130



B= 14,3 E= 54 F= 40 Y= 15 L= 95
 P= 66 Z= 10 Rot= S Sca= 03E

O.E. BOSCH DGT15L16Z

BOSCH

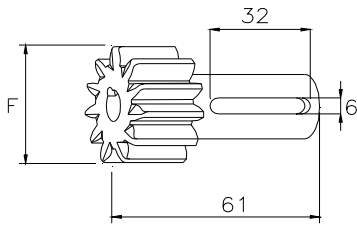

BOS650

6244



F= 50 Z= 13 Rot= D Mat= A

O.E. BOSCH C001403679

BOSCH

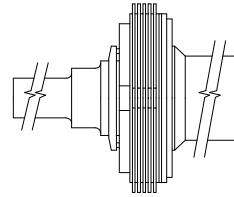

BOS805

6246



Rot= D

O.E. BOSCH 2000780133 2007010044

BOSCH	0001510003	0001510009	0001510010
	0001510011	0001510012	0001510013
	0001510014	0001510017	0001510018
	0001510019	0001510020	0001510021
	0001510022	0001510023	0001510024
	0001510025	0001510026	0001510027
	0001510028	0001510029	0001510030
	0001510031	0001510032	0001510033
	0001510034	0001510035	0001510036
	0001510037	0001510038	0001510039
	0001510040	0001510041	0001608001

BOSCH

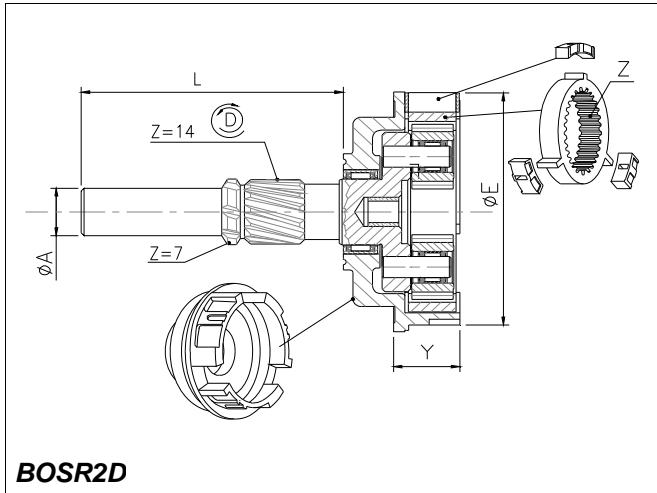

BOSR2D

6162

NEW!

A= 18	B= ---	C= ---	E= 90	Y= 23
L= 93	Z= 41	Rot= D	---	---
---	---	---	---	---

	BOSCH	0001241001 0001241119 0001261013 0001261028	0001241008 0001261004 0001261025	0001241024 0001261006 0001261026
--	-------	--	--	--

BOSCH

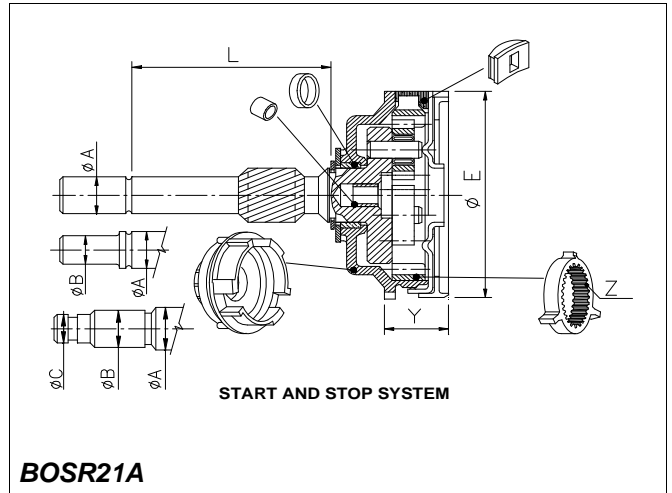

BOSR21A

6133

NEW!

A= 12	B= 10	C= ---	E= 70	Y= 25
L= 65	Z= 37	Rot= D	3487	---
3717	3725	---	3472	3457

	BOSCH	0001138003 0001138047 0001138062	0001138005 0001138053	0001138045 0001138061
--	-------	--	--------------------------	--------------------------

MINI

6134

NEW!

A= 12	B= ---	C= ---	E= 74	Y= 24
L= 68	Z= 37	Rot= D	3496	---
3717	3725	---	3479	3457

	BOSCH	0001139001 0001139016	0001139002	0001139015
--	-------	--------------------------	------------	------------

BMW

BOSCH

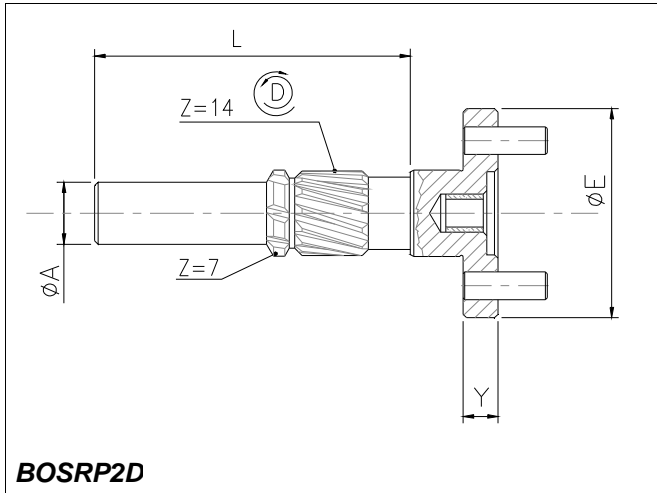

4217

A= 18 B= --- E= 60 Y= 10 Z= 14

L= 93 Rot= D --- --- ---



BOSCH 0001241001



6161



6162



BOSCH

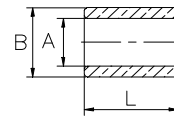

4226

A= 14,82 B= 16,02 L= 10,25

O.E. BOSCH 2000301044



4227

A= 14,1 B= 20,05 L= 10

O.E. BOSCH 2000301025



4231

A= 18,02 B= 22,24 L= 5,93



4232

A= 14,23 B= 16,85 L= 10



4247

A= 18,03 B= 22,1 L= 6

O.E. BOSCH 1000201055K



BOSCH

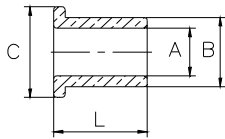

BOSA2

4225



A= 26,13 B= 32,1 L= 11,6 C= 33,2

O.E. BOSCH 1000301027

BRIGGS STRATTON



BRI001

6209



O.E. BRIGGS STR391135	398003	692024
 BRIGGS STR393499	394805	394807
394808	394943	396306
399169	399928	490420
491308	494148	494198
494990	495100	497401
497594	497595	

 BRIGGS & STRATTON

BUTEC

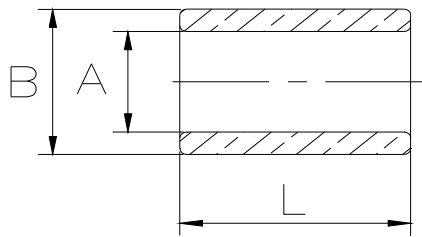

BUTA1

4235

A= 22,22 B= 28,6 L= 31,75

O.E. BUTEC 850139 855174

NEW!

CAV

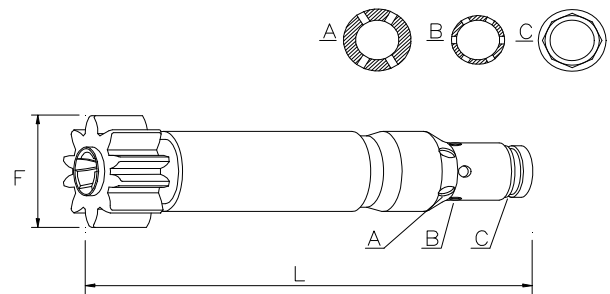

CAV010

6129

F= 39 L= 139 Z= 10 Rot= D

O.E. CAV 6211-1005

NEW!

DELCO REMY

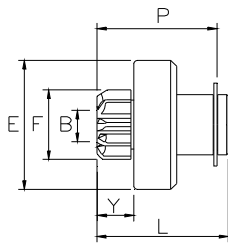

DEL001

2270



B= 12 E= 46 F= 30 Y= 21 L= 61
P= 54 Z= 11 Rot= D Sca= 12E

O.E. DELCO R. 10465293 10475616

DELCO R.	10465167	8000321	9000786
	9000798	9000804	9000806
	9000819	9000820	9000821
	9000822	9000834	9000835
	9000850	9000851	9000853
	9000860	9000861	9000863
	9000866	9000867	9000899
	9000936	9000952	9000965

BUICK, CHEVROLET, GMC, OPEL, PONTIAC

2271



B= 12 E= 46 F= 30 Y= 16 L= 47
P= 45 Z= 11 Rot= D Sca= 12E

O.E. DELCO R. 10492409

DELCO R.	22506694	24506694	9000836
	9000841	9000842	9000854
	9000857	9000858	9000871
	9000872	9000873	9000879
	9000880	9000882	9000884
	9000885	9000889	9000895

BUICK, CHEVROLET, GMC, PONTIAC

6153



B= 12 E= 46 F= 25 Y= 16 L= 46
P= 44 Z= 9 Rot= D Sca= 06E

O.E. DELCO R.	10452348	10455504	10501804
	10504515	10521484	8000045
	8000058	89017523	9000856
	9000868	9000876	9000881
	9000896	9000901	9000933
	9000939	9000948	9000977

DELCO R.	8000006	8000090	8000158
	8000159	8000188	8000890
	8000891	8000893	8000944
	8000978	8000981	

BUICK, CADILLAC, CHEVROLET, FIAT, GENERAL MOTORS, ISUZU, OLDSMOBILE, PONTIAC, SAAB

6241



B= 12 E= 46 F= 29 Y= 16 L= 47
P= 45 Z= 9 Rot= D Sca= 12E

DELCO R.	96627034	96843574
----------	----------	----------

CHEVROLET, OPEL

DELCO REMY

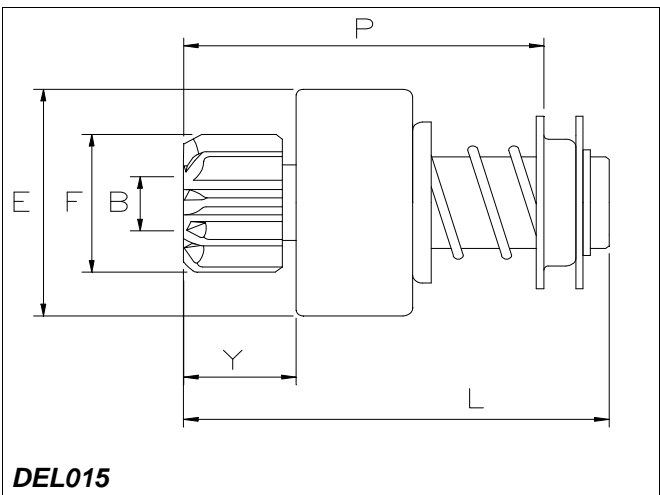

DEL015

6041



B= 14 E= 62 F= 32 Y= 24 L= 86
P= 72 Z= 10 Rot= D Sca= 12E

O.E. DELCO R. 10457121

DELCO R.	10479611	10479616	10479629
----------	----------	----------	----------

GHIBAUDI PRODUCTS

I nostri ricambi non sono originali ma adattabili. I riferimenti originali esposti hanno valore indicativo

DELCO REMY

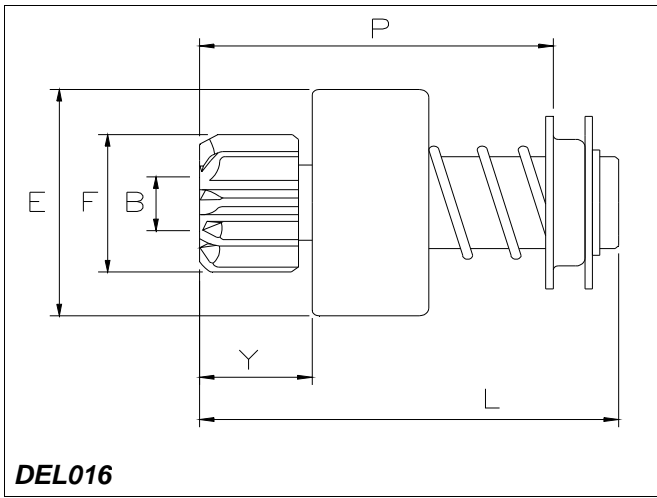

6043



B= 14 E= 62 F= 36 Y= 25 L= 86
P= 64 Z= 9 Rot= D Sca= 12E

O.E. DELCO R. 10457362 10457368

DELCO R. 10461470 10479626 10479627
 19024204

MERCEDES V.I.

DELCO REMY

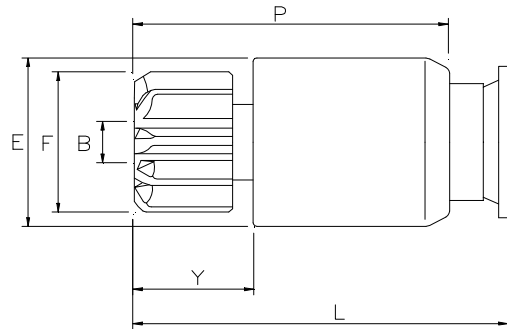

DEL050

6176



B= 16 E= 58 F= 57 Y= 34 L= 118
P= 100 Z= 11 Rot= D Sca= 19R

O.E. BOSCH 2006202015

BOSCH 0001371018 0001371020

CATERPILLAR, CLARK, CUMMINS

FORD

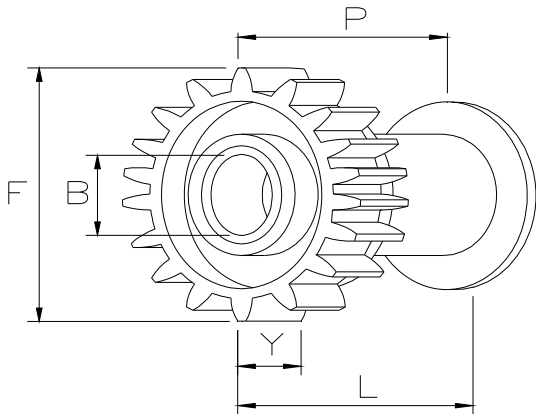

FOR006RB

6218



B= 14,3 E= --- F= 52 Y= 13 L= 45
P= 39 Z= 22 Rot= S Sca= ---

O.E. FORD F5RZ11A198A

FORD	1057661	1076141	1197912
	1209193	1F1U11000AA	1F1Z11002AA

FORD(USA), LINCOLN, MERCURY

FORD

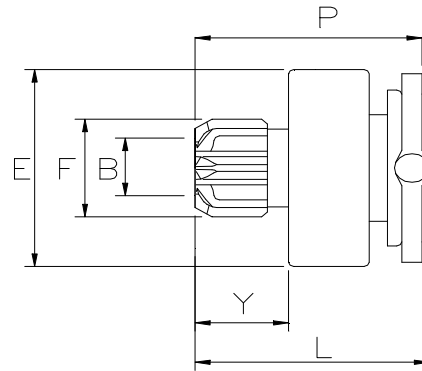

FOR005A

6146



B= 12 E= 46 F= 34 Y= 18 L= 47
P= 43 Z= 11 Rot= D Sca= 06E

FORD	3M5T11000AB	3M5T11000AC	3M5T11000AD
	3M5T11000AE	4S4T11000AA	6G9N11000AA
	6G9N11000AB	6S4T11000AA	

FORD(D), VOLVO

6177



B= 12 E= 46 F= 30 Y= 18 L= 47
P= 46 Z= 9 Rot= D Sca= 12E

O.E. FORD F0FZ11350A SD340

FORD	1387091	1387092	1480550
	6G9N11000EB	6G9N11000EC	FOCF11000AA
	FOCU11000AA	SA779	

FORD(D)

FORD

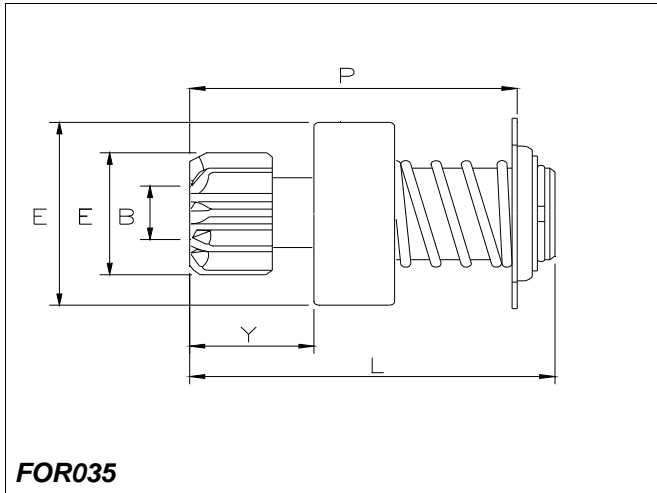
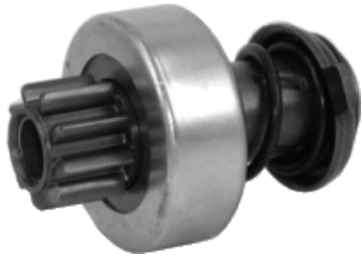

D6TF11001AA	D6TF11001BA	D6TF11001DA
D6TF11001EA	D6TZ11002A	D6TZ11002B
D6TZ11002D	D7AZ11002A	D7AZ11002B
D7DZ11001BA	D7DZ11002A	D7DZ11002B
D7HZ11002A	D7OZ11002A	D7OZ11002B
D7TZ11002A	D8AF11001AA	D8AF11001BA
D8BF11001AA	D8BF11001BA	D8BF11001CA
D8BZ11002A	D8FF11001DA	D8HF11001AA
D8OF11001AA	D8TF11001AA	D9HT11001AA
D9HZ11002A	E1AF11001BA	E1AZ11002B
E1BF11001AA	E1BF11001BA	E1BZ11002A
E1BZ11002B	E1HF11001AA	E1HZ11002A
E1TF11001AA	E1TF11001BA	E1TF11001CA
E1TZ11002A	E1TZ11002B	E1TZ11002C
E2AF11001DA	E2EF11001AA	E2FZ11002A
E2PF11001AA	E2PF11001CA	E2PZ11002A
E2SF11001AA	E2SZ11002A	E2TF11001AA
E2TZ11002A	E3EF11001AA	E3FZ11002A
E3TF11001AA	E3TZ11002E	E43F11001AA
E43Z11002A	E47F11001AA	E4EF11001BA
E4TF11001AA	E4TZ11002A	E69F11001AA
E69Z11002A	E6DF11001BA	E6DF11001E

FORD(USA), MERCURY

6220



B= 12 E= 46 F= 29 Y= 17 L= 70

P= 60 Z= 9 Rot= D Sca= 12E

O.E. FORD E4EF11350AA E4FZ11350A E4LF11350AA
E4LY11350A EHEF11350AA

FORD E4EF11001AA E4FZ11002A E4LF11001AB
E4LY11002A

FORD(USA), LINCOLN, MERCURY

6219



B= 12 E= 48 F= 25 Y= 19 L= 71

P= 61 Z= 9 Rot= D Sca= 04E

O.E. FORD	C1VF11350A	C1VY11350A	C20F11350C
	C3VF11350A	C3VF11350C	C40F11350A
	C40F11350B	C40Z11350A	C4OZ11350B
	C5JF11350A	C6FY11350A	C6VY11350A
	C6VY11350A1	C7AF11350A	C7AF11350A1
	C8JF11350A	C8VF11350A	C8VF11350B
	C8VF11350B1	C8VF11350D	C8VY11350A
	C9HZ10350A	C9HZ11350A	D5AF11350AA
	D6PF11a108BA	D6PZ11350B	

FORD	6DZ11002B	8DF11001AA	C0DF11001A
	C0DF11001D	C1VF11001D	C20F11001A
	C20F11001B	C20F11001C	C20F11001D
	C20F11001E	C2OZ11002A	C2OZ11002B
	C2VF11001C	C2VY11002A	C30F11001A
	C30F11001B	C3OZ11002A	C3VF11001A
	C40F11001A	C40F11001B	C4TF11001B
	C4TZ11002B	C4VF11001A	C4ZF11001A
	C5AF11001A	C5TF11001A	C5TF11001B
	C5TZ11002A	C5TZ11002D	C6AF11001A
	C6AZ11002A	C6OF11001A	C6OZ11102A
	C6VF11001A	C6VF11002A	C6VY11002A
	C6VY11002B	C7AF11001A	C7AF11001B
	C7AF11001C	C7AF11001E	C7AF11001F
	C7OF11001A	C7VF11001A	C8AF11001A
	C8AZ11002A	C9AF11001B	C9ZF11001A
	D0AF11001A	D0AF11001B	D0AF11001C
	D0AF11001E	D0OF11001A	D0TF11001A
	D0ZF11001A	D0ZF11001B	D1AF11001AA
	D1AF11002A	D1AZ11001A	D1AZ11002A
	D2AF11001AA	D2AF11001BA	D2AF11001CA
	D2AF11001DA	D2AF11001HA	D2AF11001JA
	D2HF11001E	D2HF11001EA	D2OF11001AA
	D2OF11001BA	D2TF11001AA	D2TF11001BA
	D2ZF11001AA	D2ZF11001BA	D2ZF11001CA
	D4OZ11002A	D4TZ11002D	D5AF11001EA
	D5AZ11002C	D5FF11001AA	D5OF11001AA
	D5OF11001BA	D5TF11001AA	D5TF11001DA
	D6BF11001AA	D6BF11001BA	D6DZ11002A
	D6DZ11002B	D6OF11001AA	D6OZ11002A

6223



B= 12 E= 48 F= 28 Y= 17 L= 72

P= 62 Z= 10 Rot= D Sca= 04E

O.E. FORD E6EF11350AA E6FZ11350A

FORD E6EF11001AA E6FZ11002A E6FZ11002ARM

FORD(USA), MERCURY

6227



B= 12 E= 48 F= 25 Y= 17 L= 70

P= 61 Z= 9 Rot= D Sca= 03E

O.E. FORD E2BZ11350A E2PZ11350A

FORD	E25F11001AA	E25Y11002A	E25Z11002A
	E2BF11001AA	E2BZ11002A	E37F11001AA
	E3AF11001AA	E3AZ11002A	E3TF11001AA
	E3TZ11002A	E3TZ11002D	E47F11001BA
	E4AF11001AA	E4DF11001AA	E4DF11001BA
	E4DZ11002B	E4SF11001AA	E4TF11001AA
	E4TZ11002A	E4TZ11002B	E6DZ11002C
	E7DF11001AA	E7ZF11001AA	E7ZZ11002A
	E8DF11001AA	E8DZ11002A	

FORD(USA)

FORD

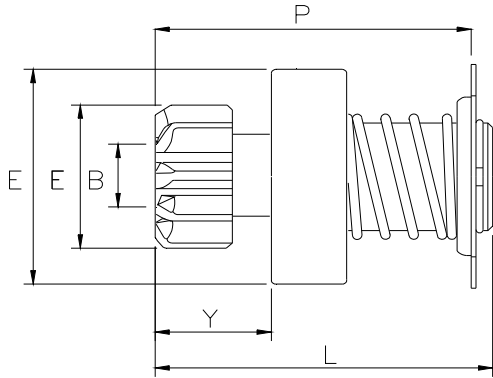

FOR036

6222



B= 12 E= 48 F= 33 Y= 24 L= 78

P= 75 Z= 10 Rot= D Sca= 04E

O.E. FORD C7NB11350 C7NB11350A

FORD C5NF11001B

FORD(USA), NEW HOLLAND

HARLEY DAVIDSON

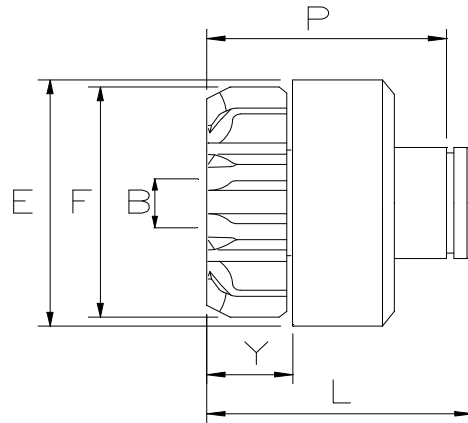

HAR001

6213



B= 12 E= 54 F= 43 Y= 12 L= 41

P= 37 Z= 11 Rot= D Sca= 19E

O.E. HARLEY DA 31443-65 31443-65A

HARLEY DA 3145564 3145564A

HARLEY-DAVIDSON

HITACHI

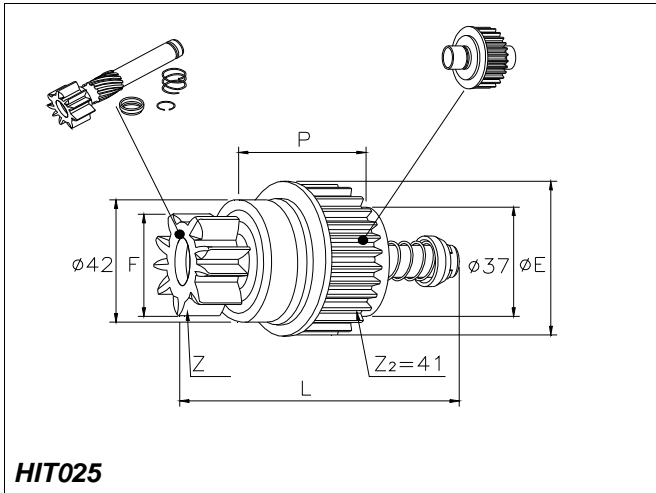

HIT025

HITACHI

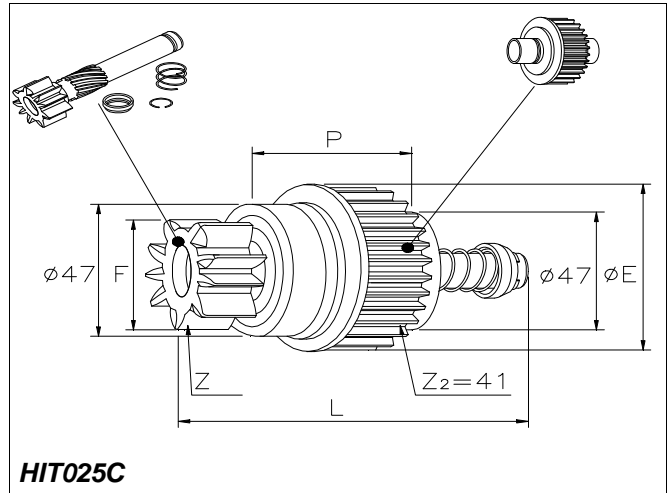

HIT025C

6258



E= 54 F= 29 L= 87 P= 48 Z= 9

Rot= S



O.E. HITACHI 2130-65006

HITACHI S114-451A S114-477 S114-851
S114-851A S13-125

YANMAR

6259



E= 64 F= 35 L= 100 P= 56 Z= 9

Rot= D



O.E. HITACHI 2240-2500 2240-8500 2240-9500

HITACHI S24-03A S24-03B S24-03C
S24-13 S25-120 S25-120A
S25-161

ISUZU

6260



E= 64 F= 32 L= 100 P= 56 Z= 9

Rot= D



O.E. HITACHI 2240-1501 2240-5500 SDV38756

HITACHI S24-07 S24-12
ISUZU 8944234520

ISUZU

HITACHI

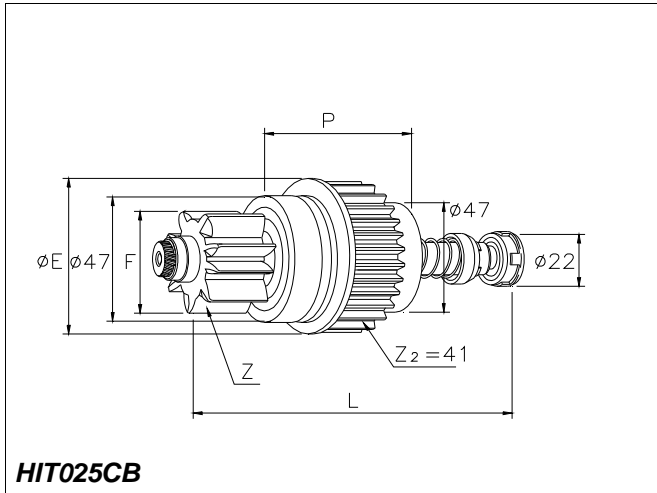

6266

NEW!

E= 64	F= 40	L= 132	P= 56	Z= 11
Rot= S	---	---		
O.E. HITACHI	2250-45006			
HITACHI	S25-505 S25-505E	S25-505A S25-505F	S25-505C S25-505G	
ISUZU				

HITACHI

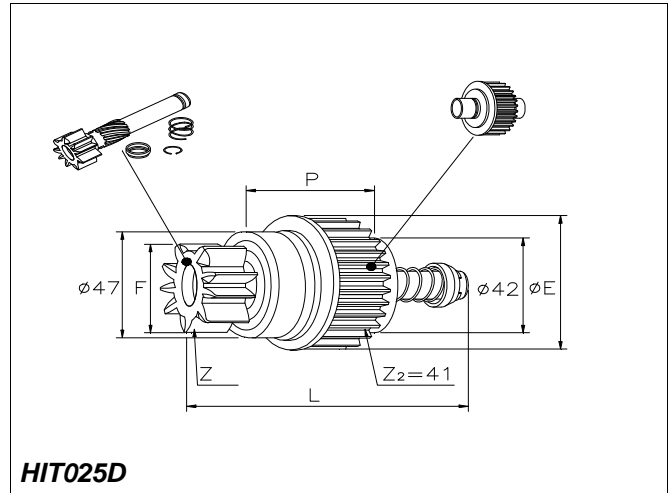

6268

NEW!

E= 64	F= 35	L= 92	P= 53	Z= 9
Rot= D	---	---		
HITACHI	S14-100D S14-101C	S14-100E	S14-101	
CHEVROLET				

HITACHI

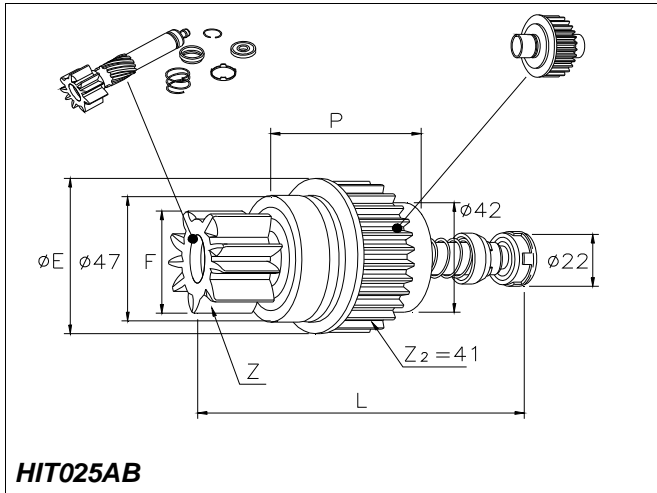

6171



E= 64 F= 40 L= 116 P= 68 Z= 11

Rot= S





O.E. HITACHI 2240-2501 2240-6501
ISUZU 8-97161793-0

HITACHI	S25-163	S25-163A	S25-163B
	S25-163C	S25-163E	S25-163F
	S25-163G	S25-167	

ISUZU, NISSAN

HITACHI

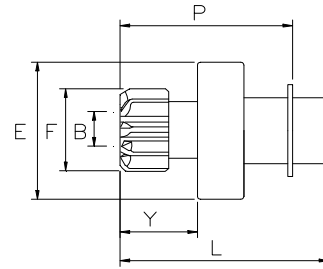

6270



B= 12,5 E= 48 F= 29 Y= 37 L= 82

P= 70

Z= 9

Rot= D

Sca= 10E

HITACHI S114-566

HONDA, ROVER

HITACHI

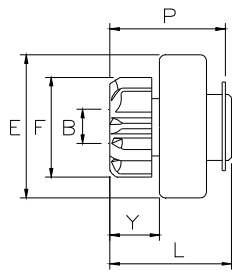

HIT032

6136



B= 12,5 E= 48 F= 28 Y= 15 L= 38
P= 31 Z= 10 Rot= D Sca= 10E

FIAT 55193356
 HITACHI S114-905 S114-906 S114-907

FIAT, LANCIA

HITACHI

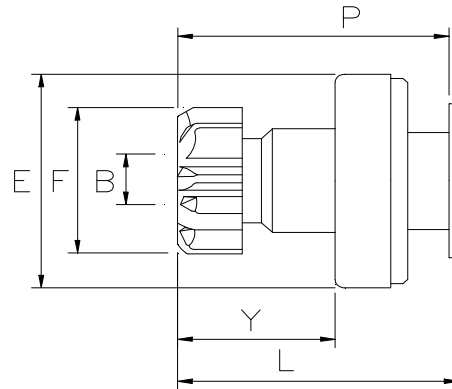

HIT032A

6150



B= 12 E= 47 F= 28 Y= 51 L= 75
P= 72 Z= 8 Rot= S Sca= 10E

O.E. HITACHI 2114-45016
 NISSAN 23312-31U00

HITACHI S114-801A

INFINITI, NISSAN

HITACHI

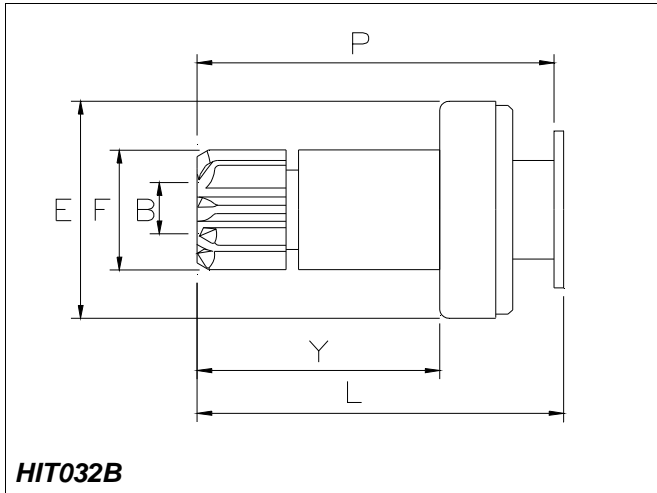

HIT032B

6264



B= 15 E= 48 F= 29 Y= 40 L= 66
P= 63 Z= 9 Rot= D Sca= 05E

O.E. HITACHI 2114-95014
 NISSAN 23312-53J01

	HITACHI	S114-558	S114-659	S114-700A
		S114-700B	S114-701	S114-701A
		S114-701B	S114-701C	S114-705
		S114-705A	S114-705B	S114-705C
		S114-705D	S114-705E	S114-753
		S114-753A	S114-753B	S114-753C
		S114-762	S114-827	S114-843

ACURA, ISUZU, NISSAN, OPEL

HITACHI

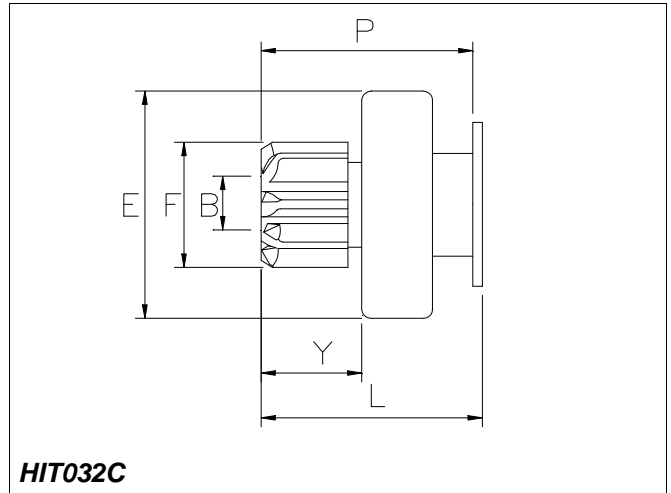

HIT032C

6262



B= 12,5 E= 48 F= 28 Y= 24 L= 49
P= 47 Z= 8 Rot= D Sca= 10E

O.E. NISSAN 23312-1E400

	HITACHI	S114-754	S114-754A
		NISSAN	

6265



B= 12,5 E= 48 F= 27 Y= 21 L= 44
P= 42 Z= 10 Rot= D Sca= 10E

	HITACHI	S114-831	S114-902	S114-922
		INFINITI, NISSAN, RENAULT		

6269



B= 12,5 E= 48 F= 28 Y= 38 L= 61
P= 59 Z= 8 Rot= S Sca= 10E

	HITACHI	S114-862
		NISSAN

HITACHI

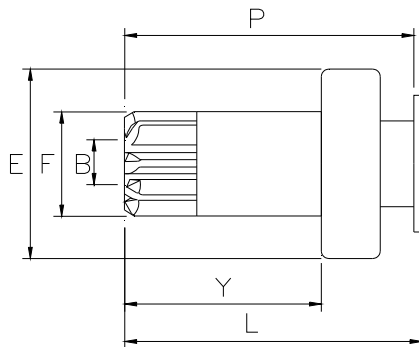

HIT032D

6178



B= 12,5 E= 48 F= 28 Y= 36 L= 61
P= 58 Z= 8 Rot= D Sca= 10E

O.E. HITACHI 2114-25016
 NISSAN 23312-2J200

HITACHI S114-804 S114-804A S114-805
 S114-805A S114-806 S114-806A
 S114-818A S114-831

NISSAN 23300-2J200 23300-2J201 23300-2J205
 23300-2J206 23300-5J201

NISSAN

6261



B= 12,5 E= 48 F= 32 Y= 50 L= 75
P= 73 Z= 10 Rot= S Sca= 10E

O.E. HITACHI 2114-45100
 NISSAN 23312-31U01

HITACHI S114-801B S114-801C S114-875
 NISSAN 23300-31U02

INFINITI, NISSAN, VOLKSWAGEN

6271



B= 12,5 E= 48 F= 34 Y= 50 L= 75
P= 73 Z= 11 Rot= S Sca= 10E

O.E. HITACHI 2114-35556

NISSAN 23312-24900 23312-2Y900

HITACHI S114-801D

INFINITI, NISSAN

HITACHI

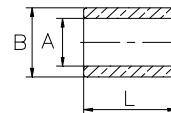

HITA1

4224



A= 6,16 B= 10 L= 8,91

4228



A= 20,12 B= 25,12 L= 9,25

O.E. HITACHI 2114-9601

ISKRA

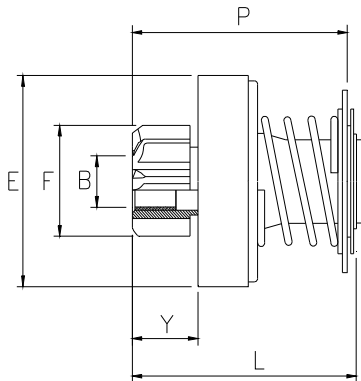

ISK060

6172



B= 14,3 E= 60 F= 35 Y= 19 L= 82
P= 75 Z= 9 Rot= D Sca= 06E

O.E. ISKRA 16.911.910

ISKRA 11.131.754 11.132.137 11.132.138
11.132.140 11.132.141 11.132.142

FAHR

6211



B= 14 E= 62 F= 32 Y= 20 L= 82
P= 76 Z= 10 Rot= D Sca= 10E

O.E. ISKRA 16.902.381

ISKRA 11.130.748 11.131.167 11.131.318
11.131.855 11.131.883 11.131.929
11.132.062 AZF4227 AZF4240
AZF4253 AZF4284 AZF4559
AZF4582

RENAULT M.A.

6212



B= 14 E= 62 F= 39 Y= 20 L= 82
P= 76 Z= 10 Rot= D Sca= 10E

O.E. ISKRA 16.902.379

ISKRA 11130904 11130941 11131060
11131065 11131092 11131145
11131191 11131227 11131228
11131237 11131370 11131375

11131382	11131397	11131430
11131433	11131436	11131464
11131488	11131507	11131508
11131520	11131550	11131611
11131612	11131613	11131640
11131658	11131705	11131706
11131709	11131763	11131782
11131783	11131784	11131792
11131811	11131856	11131893
11131894	11131896	11131897
11131898	11131900	11131930
11131945	11131965	11131987
11132012	11132056	11132069
11132070	11132073	11132118
AZF4102	AZF4115	AZF4116
AZF4119	AZF4122	AZF4129
AZF4131	AZF4132	AZF4135
AZF4143	AZF4158	AZF4159
AZF4160	AZF4164	AZF4170
AZF4183	AZF4184	AZF4185
AZF4196	AZF4204	AZF4205
AZF4206	AZF4208	AZF4214
AZF4228	AZF4242	AZF4243
AZF4245	AZF4246	AZF4247
AZF4248	AZF4254	AZF4258
AZF4260	AZF4266	AZF4270
AZF4283	AZF4287	AZF4288
AZF4291	AZF4304	AZF4520
AZF4524	AZF4541	AZF4542
AZF4550	AZF4553	AZF4562
AZF4568	AZF4569	AZF4570

EICHER, HANOMAG, JCB, M. F., PERKINS

6229



B= 12 E= 58 F= 34 Y= 26 L= 65
P= 75 Z= 9 Rot= D Sca= 14E

O.E. ISKRA 16.911.597

ISKRA 11131949 AZE6555 IS1217

KHD

6230



B= 14,3 E= 62 F= 32 Y= 20 L= 82
P= 76 Z= 10 Rot= D Sca= 10E

O.E. ISKRA 16.902.792 16.908.807

ISKRA 11.130.793 11.131.274 11.131.359
11.131.374 11.131.376 AZF4510
AZF45182 AZF4521 AZF4596

BOBCAT, CLARK, INGERSOLL-RAND, JOHN DEERE, RENAULT M.A.

6231



B= 14,3 E= 62 F= 32 Y= 28 L= 85
P= 82 Z= 10 Rot= D Sca= 14E

O.E. ISKRA 16.902.854

ISKRA 11.131.802 AZE4176 IS1090

BOMAG, CUMMINS, DRESSER, FORD(USA), FREIGHTLINER,
INGERSOLL-RAND, KENWORTH

6235



B= 14,3 E= 62 F= 39 Y= 19 L= 76
P= 70 Z= 10 Rot= D Sca= 14E

GHIBAUDI PRODUCTS

I nostri ricambi non sono originali ma adattabili. I riferimenti originali esposti hanno valore indicativo

O.E. ISKRA 16.902.507

ISKRA	11.131.279	11.131.315	11.131.605
	11.131.606	11.131.696	11.131.716
	11.131.761	11.131.780	11.131.781
	11.131.890	11.131.892	11.131.932
	AZE4151	IS1207	IS1208

ATLAS COPCO, BOBCAT, M. F.

ISKRA

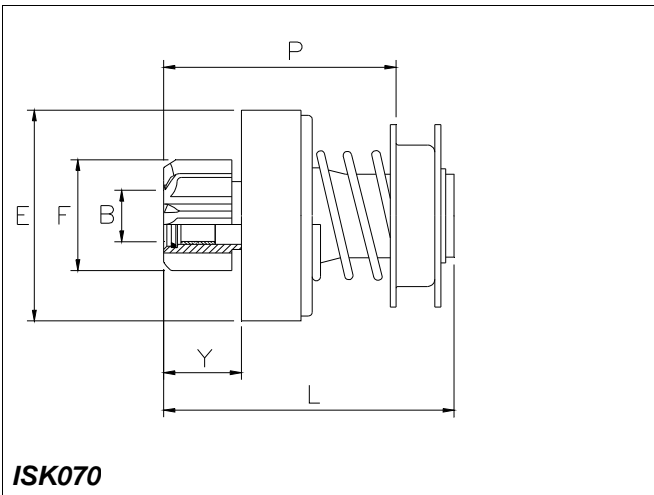

6151



B= 14,3 E= 60 F= 40 Y= 23 L= 82
P= 66 Z= 10 Rot= D Sca= 10E

O.E. ISKRA	16.901.751	16.902.004	16.902.816
ISKRA	11.130.408	11.130.596	11.130.598
	11.130.605	11.130.679	11.130.703
	11.130.739	11.130.745	11.130.796
	11.130.798	11.130.799	11.130.860
	11.130.896	11.130.936	11.130.940
	11.130.977	11.131.038	11.131.082
	11.131.086	11.131.319	11.131.348
	11.131.377	11.131.388	

BERLIET, BOBCAT, CASE, CLARK, CUMMINS, IMR, IVECO, JOHN DEERE, M. F., MACK, MAN/BUSSING, RENAULT M.A., RENAULT V.I., SAVIEM, TAM, URSUS

ISKRA

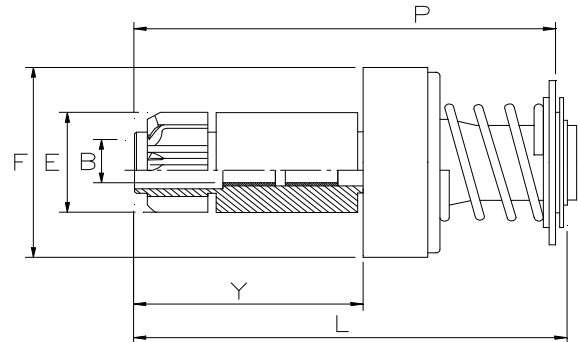

ISK080

6234



B= 12 E= 60 F= 40 Y= 76 L= 136
P= 129 Z= 10 Rot= D Sca= 10E

O.E. ISKRA	16.902.036		
ISKRA	11.131.260	11.131.411	11.131.491
	11.131.501	11.131.798	11.131.830
	11.131.839	11.132.104	AZF4687
	IS1114		

CASE, FIAT, IVECO, M. F., NEW HOLLAND

ISKRA

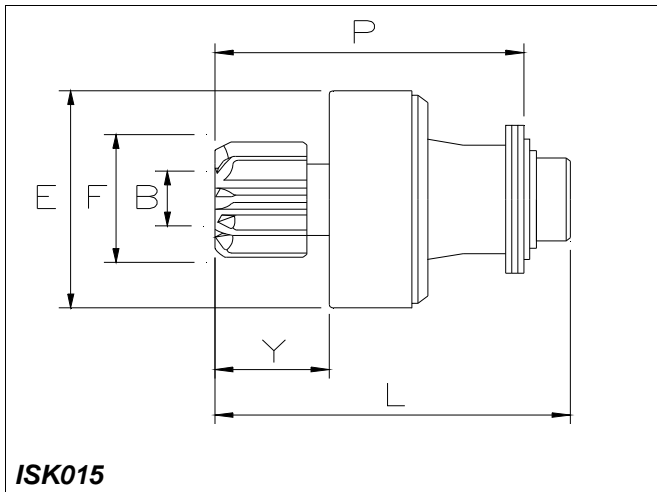

ISK015

6225



B= 12 E= 48 F= 28 Y= 16 L= 56
 P= 50 Z= 8 Rot= S Sca= 12E

O.E. ISKRA 16.902.326

ISKRA 11.130.809 AZE1540

FORD(D), KIA, MAZDA

ISKRA

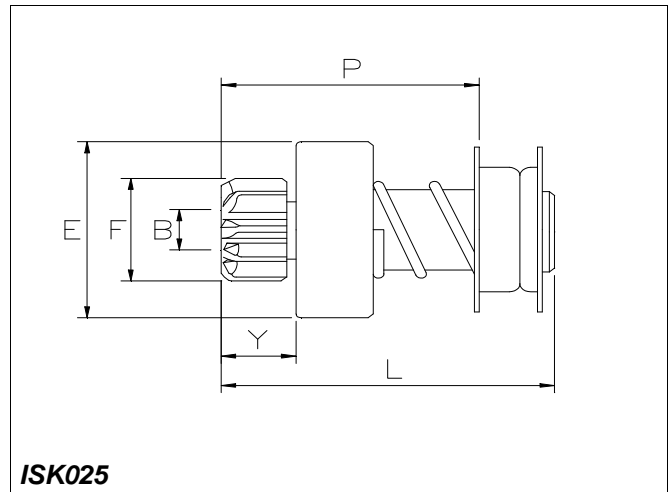

ISK025

6224



B= 12 E= 55 F= 30 Y= 15 L= 56
 P= 40 Z= 9 Rot= D Sca= 12E

O.E. ISKRA 16.904.956

ISKRA 11.130.805 AZE1539

PEUGEOT

ISKRA

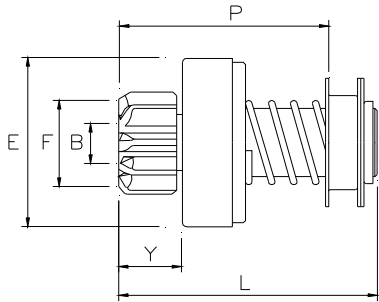

ISK030

2154



B= 14,3 E= 60 F= 40 Y= 27 L= 84

P= 68 Z= 10 Rot= D Sca= 10E

O.E. ISKRA 16.900.151 16900151

ISKRA 11.130.076 11.130.200 11.130.373

IMR, IMT, TAM

ISKRA

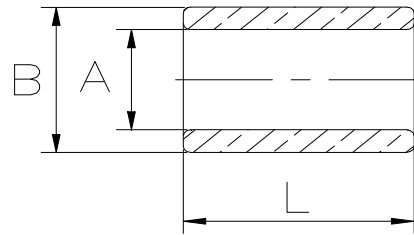

ISKA1

4236



A= 12,12 B= 15,04 L= 13,9

O.E. ISKRA 16.906.372

LUCAS

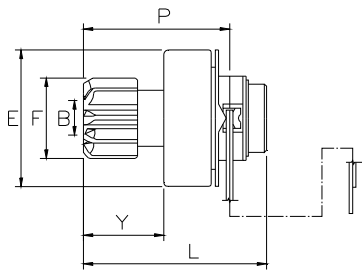

LUC030

6126

NEW!

B= 12 E= 48 F= 26 Y= 12 L= 51
P= 37 Z= 9 Rot= D Sca= 09E

O.E. BOSCH 1987BE0016
 LUCAS PRE 227785 228139 35257525
 35258139

LUCAS PRE 35258380

RENAULT

6157

NEW!

B= 12 E= 47 F= 30 Y= 14 L= 54
P= 40 Z= 11 Rot= D Sca= 09E

O.E. LUCAS PRE 227965 228138

FIAT

LUCAS

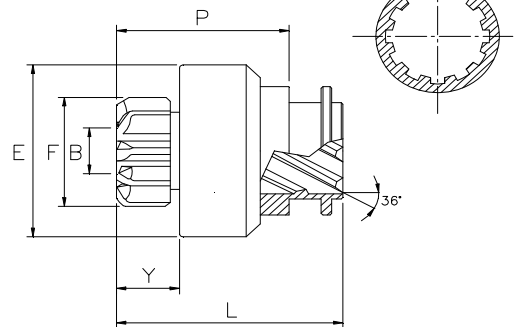

LUC060B

6154

NEW!

B= 14,3 E= 60 F= 39 Y= 23 L= 73
P= 55 Z= 10 Rot= D Sca= 12E

O.E. LUCAS 26255474

LUCAS 26925188D 26925189D 26925194D
 26925198D 26925200D

CASE, LAND ROVER, M. F.

LUCAS

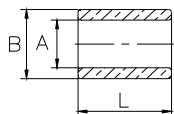

LUCA1

4238

A= 12,03 B= 13,5 L= 18,8



MANDO

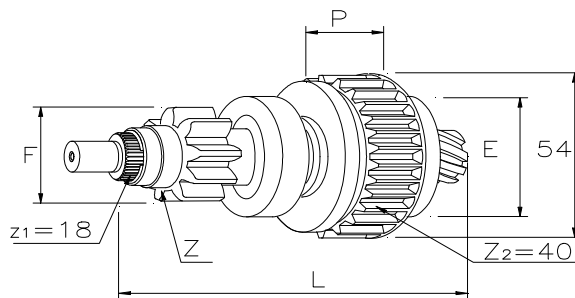

MAD001

6207

E= 42 F= 35 L= 134 P= 28 Z= 11

Rot= S



MANDO

MG122423

KIA



MANDO

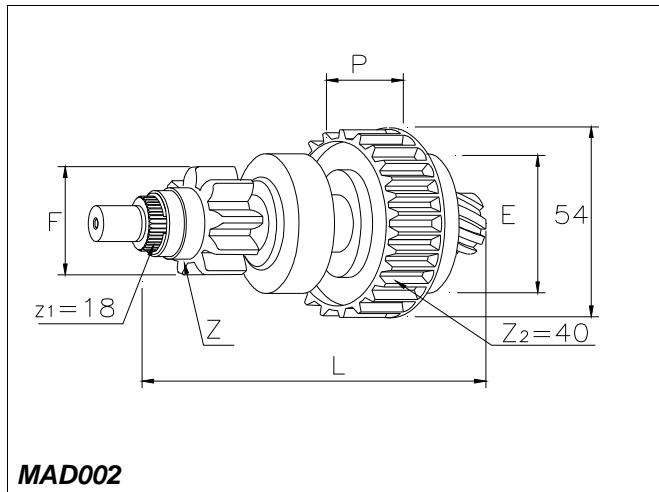

MAD002

6226



E= 42 F= 34 L= 134 P= 26 Z= 11

Rot= S



POONGSUN 03111-4200

KIA

MAGNETON

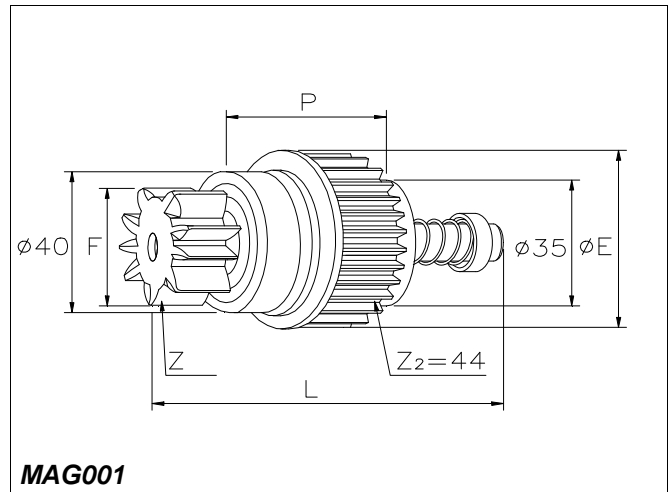

MAG001

6208



E= 45 F= 25 L= 79 P= 42 Z= 9

Rot= D



O.E. MAGNETON FOR 9141322

MAGNETON 9141322

CHEVROLET, ZAZ

MAGNETON

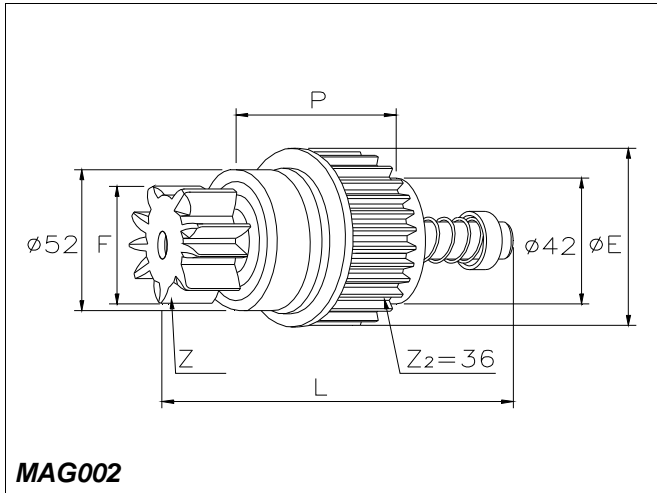

6204



E= 55 F= 40 L= 107 P= 56 Z= 11

Rot= D --- ---

O.E. MAGNETON 7152130

MAGNETON 9142722 9142742

URSUS, VALMET, ZETOR

6205



E= 55 F= 40 L= 105 P= 56 Z= 10

Rot= D --- ---

ATLAS COPCO, BARBER GREEN, CASE, DAEWOO, PERKINS

6206



E= 55 F= 40 L= 105 P= 56 Z= 10

Rot= D --- ---

O.E. MAGNETON 7152060

MAGNETON 9142702 9142709 9142720
 9142728 9142729 9142743
 9142764 9142765 9172702

AVIA, BARBER GREEN, BEDFORD, CASE, LANCER BOSS, NEW HOLLAND, PERKINS

6197



E= 55 F= 34 L= 108 P= 56 Z= 9

Rot= D --- ---

O.E. MAGNETON 443937152070

MAGNETON 443115142723 443115142763 443115144723
 MST72300 MST76300

DAEWOO, GAZ, LDV

6202



E= 55 F= 36 L= 108 P= 56 Z= 10

Rot= D --- ---

O.E. MAGNETON 7153180 7153360 7153780

MAGNETON 443115142780 9142780 9142783
 9172780

BELARUS

6203



E= 55 F= 36 L= 107 P= 56 Z= 10

Rot= D --- ---

BELARUS

MARELLI

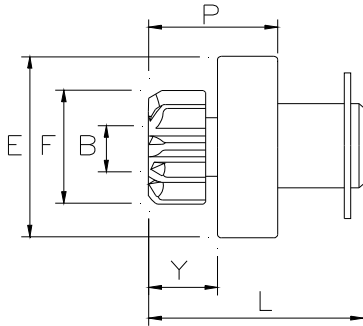

MAR021

6124

NEW!

B= 12 E= 48 F= 30 Y= 16 L= 51
P= 33 Z= 11 Rot= D Sca= 10E

O.E. MARELLI 83227459 85541250 85541680
85541690

MARELLI 63111008 63111009 63111027
63111030 63111037

ALFA ROMEO, FIAT, LANCIA

6147

NEW!

B= 12 E= 48 F= 36 Y= 15 L= 51
P= 35 Z= 9 Rot= D Sca= 10E

NIPPON 428000-0720

TOYOTA

6194

NEW!

B= 12 E= 50 F= 39 Y= 16 L= 50
P= 47 Z= 11 Rot= D Sca= 10E

MARELLI 63280059
NIPPON 428000-3180 428000-4920

LEXUS, TOYOTA

6210

NEW!

B= 12 E= 48 F= 37 Y= 15 L= 51

P= 47 Z= 12 Rot= D Sca= 10E

O.E. HYUNDAI 36160-4X902

HYUNDAI 03111-4300 36100-4X970 36100-4X971

KIA

6304

NEW!

B= 12 E= 48 F= 29 Y= 25 L= 61

P= 58 Z= 9 Rot= D Sca= 10E

NIPPON 428000-1630 428000-4810

CITROEN, PEUGEOT

MARELLI

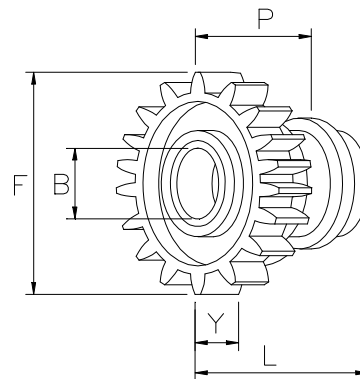
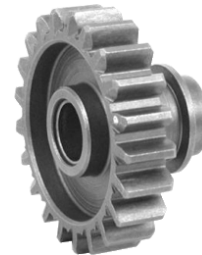

MAR021R

6305

NEW!

F= 59 Y= 14 L= 34 P= 28 Z= 21

Rot= S

NIPPON 428000-1630

CITROEN, PEUGEOT



6304

MARELLI

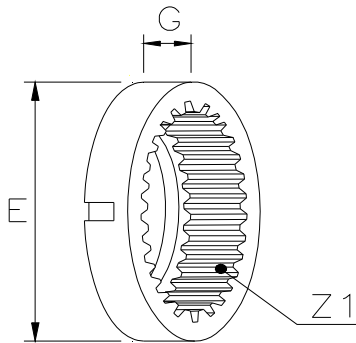



MARP08

4216

E= 75 G= 14 Z1= 46 Cod= 12154

NEW!

 MARELLI 63280040 63280041

 JCB, M. F., PERKINS

MARELLI

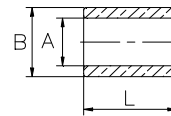

MARA1

4229

A= 15,18 B= 18,12 L= 11,9

NEW!

MITSUBA

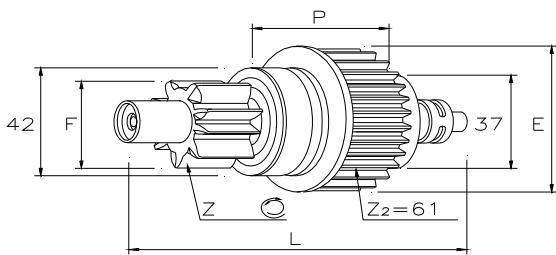

MIS070

6217



E= 61 F= 29,5 L= 94,5 P= 47 Z= 9

Rot= S --- ---

O.E. HONDA 31204-P8A-A01

	HONDA	31200P8AA01	31200P8FA01	31200RKB004
	MITSUBA	SM44201	SM44222	SM44242

HONDA

6228



E= 63 F= 29,5 L= 94,5 P= 47 Z= 9

Rot= D --- ---

O.E. HONDA 31204-P2A-004 31204-P2C-004

	HONDA	31200-P2E-A51	31200-PLM-A51
	MITSUBA	SM442-32	SM442-36

HONDA

MITSUBISHI

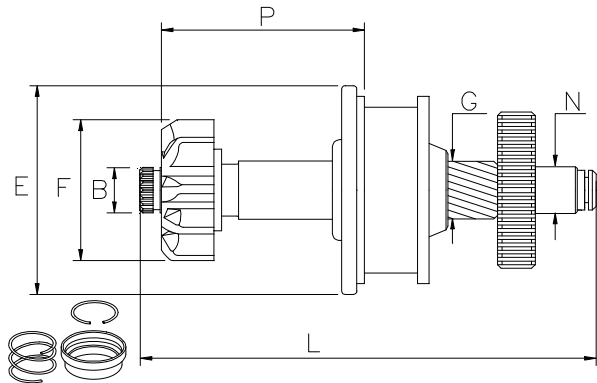

MIT002A

6274



B= 14,6 E= 67 F= 37 G= 21 L= 135

M= --- N= 14 P= 60 Z= 12 Rot= S

Z1= ---

O.E. MAZDA S501-24-740
MITSUBISHI M357T72271

	MITSUBISHI	M2M57673	M2M78571	M2Q78072
		M2T54471	M2T57671	M2T57671A
		M2T57672	M2T57673	M2T57673A
		M2T57673B	M2T57673C	M2T78071
		M2T78072	M2T78072A	M2T78072B
		M2T78571	M2T78571A	M2V57673
		M3T56272	M3T58471	

MAZDA

MITSUBISHI

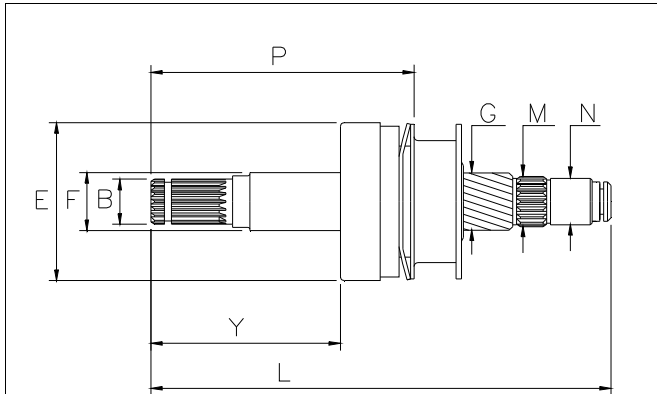

MIT003

6283



B= 13,5 E= 47 F= 18,6 G= 16,8 L= 135
M= 13,2 N= 10.9 P= 82 Z= 18 Rot= D
Z1= 08E

MITSUBISHI M2TS0671

NISSAN

MITSUBISHI

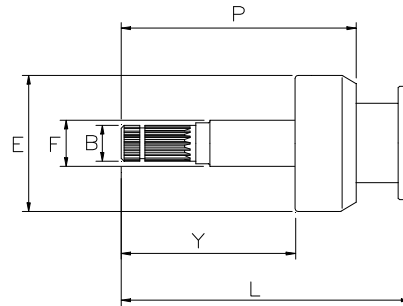

MIT025

6024



B= 19 E= 68 F= 25 Y= 84 L= 134
P= 118 Z= 26 Rot= D Sca= 06E

O.E. MITSUBISHI M191T94071 M191X94071

MITSUBISHI M9T61971 M9T62571 M9T62671
M9T64671 M9T65479

RENAULT V.I.

6137



B= 14,8 E= 62 F= 20,9 Y= 65 L= 111
P= 96 Z= 20 Rot= D Sca= 05E

O.E. MITSUBISHI M191X94471

MITSUBISHI M8T62471

KHD, RENAULT V.I., VOLVO V.I.

MITSUBISHI

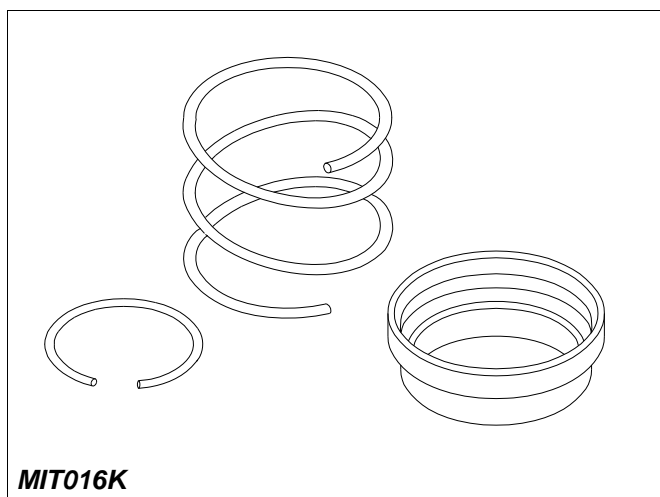

MIT016K

5022K



MITSUBISHI 5010306533
M9T60671

M9T60371
M9T60672

M9T60471
M9T61571



2285

MITSUBISHI

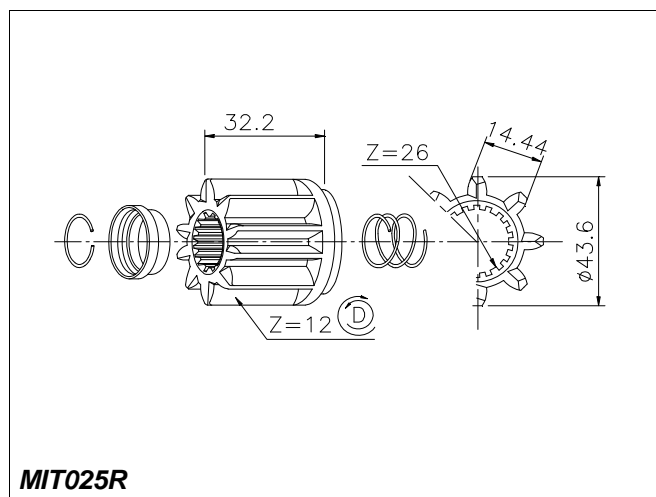

MIT025R

6272



MITSUBISHI M9T61971

M9T62671



6024

MITSUBISHI

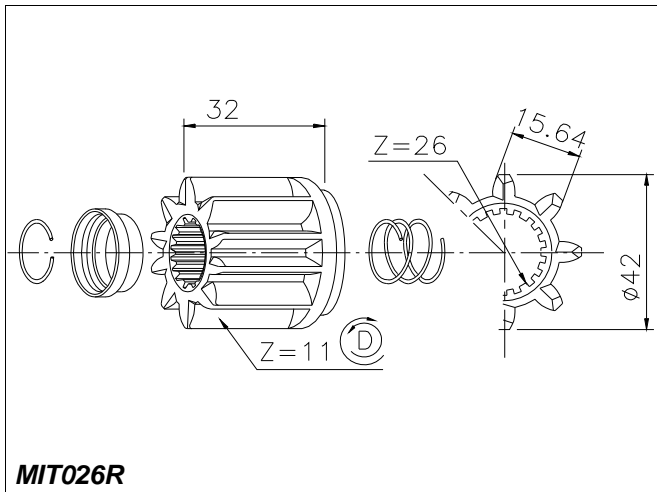

MIT026R

6282



MITSUBISHI M9T64671 M9T65479



6024

MITSUBISHI

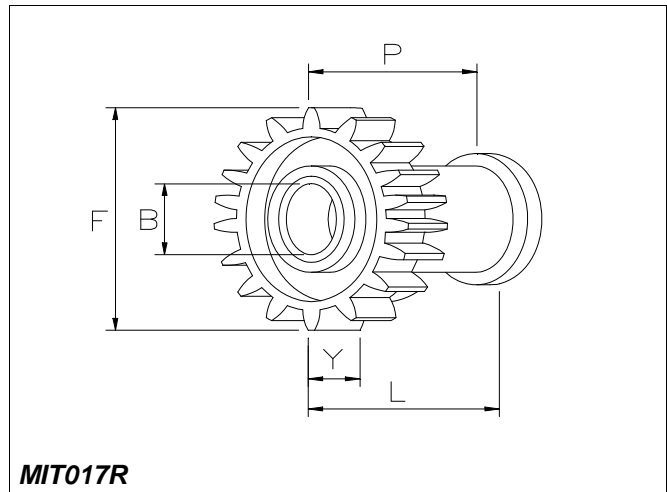

MIT017R

6099



B= 14 E= --- F= 52 Y= 17 L= 33
P= 30 Z= 22 Rot= S Sca= ---

MITSUBISHI M1T93071 M1T93071ZC M1T93171 M1T93171ZC M1T93371 M1T93571

DODGE, JEEP, MITSUBISHI M.



6100

MITSUBISHI

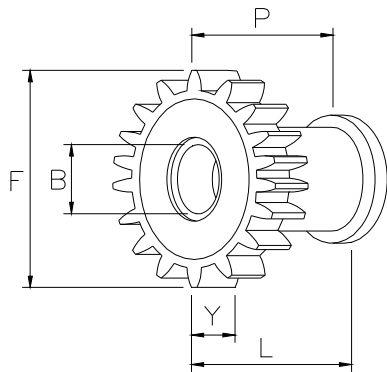

MIT018R

6288



B= 12 E= --- F= 52 Y= 12 L= 37
 P= 34 Z= 18 Rot= S Sca= ---

MITSUBISHI M1T95081 M1T95181 M1T95281
 M1T96081 M1T96181 M1T96281

MAZDA



6284

MITSUBISHI

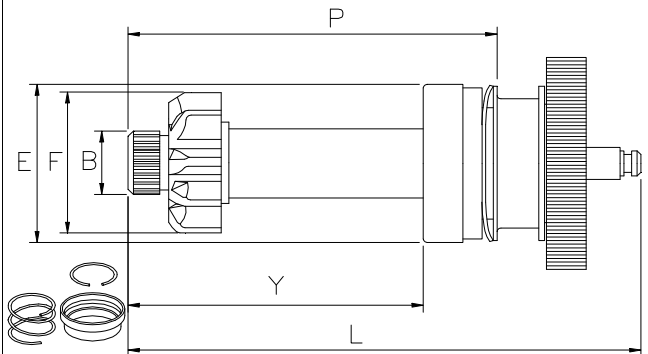

MIT026

6273



B= 13,2 E= 47 F= 46 Y= 87 L= 166
 P= 113 Z= 12 Rot= D Sca= 08E

MITSUBISHI M2TS0571

NISSAN

MITSUBISHI

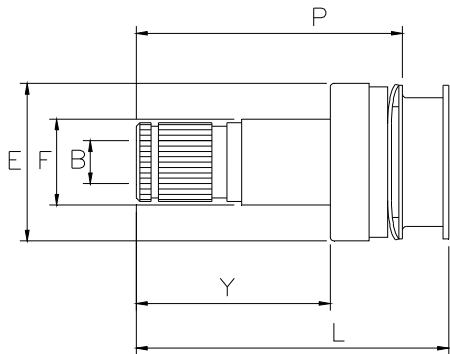

MIT028

2194



B= 11 E= 47 F= 25 Y= 57 L= 90
P= 77 Z= 30 Rot= S Sca= 08E

O.E. MITSUBISHI M191X69671

MITSUBISHI M8T71371 M8T71471 M8T75271
M8T75371 M8T75671

NISSAN

6152



B= 11 E= 47 F= 25 Y= 60 L= 93
P= 80 Z= 30 Rot= S Sca= 08E

O.E. FORD F4XY11350B
MOTORCRA SDE354
NISSAN 23354-0B710 23354-0B711

FORD F4XA11000BA F4XA11000BB F4XY11002A
F5XY11002A XF5Z11002AA

MITSUBISHI M1T64285 M1T68081

NISSAN 23300-0B010 23300-0B711 23300-7B010

MERCURY, NISSAN

6168



B= 11 E= 47 F= 25 Y= 57 L= 90
P= 77 Z= 30 Rot= D Sca= 08E

O.E. MITSUBISHI M191X95971

MITSUBISHI M8T76071 M8T76071ZE
NISSAN 23300-EB300 23300-EB30A 23300-EB30B

NISSAN

MITSUBISHI

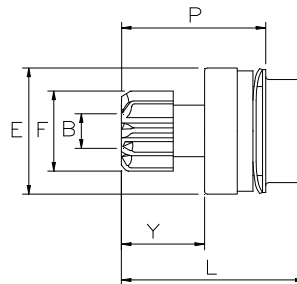

MIT030

6175



B= 13 E= 48 F= 29 Y= 17 L= 52
P= 41 Z= 9 Rot= D Sca= 08E

MITSUBISHI M2T88971

CHRYSLER

6284



B= 12 E= 47 F= 34 Y= 16 L= 52
P= 41 Z= 11 Rot= D Sca= 08E

O.E. MAZDA KL4718X25
MITSUBISHI M191X17371

MITSUBISHI M1T95081 M1T95181 M1T95281
M1T96081 M1T96181 M1T96281

MAZDA

6287



B= 12 E= 47 F= 29 Y= 30 L= 64
P= 53 Z= 9 Rot= D Sca= 08E

MITSUBISHI

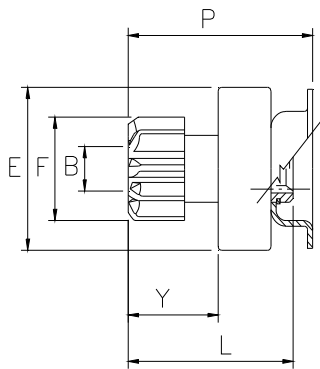

MIT033

6127



B= 12 E= 46 F= 28 Y= 15 L= 37
P= 42 Z= 8 Rot= D Sca= 08E

O.E. MITSUBISHI M191T15871

MITSUBISHI M0T20471 M0T20472 M0T30672
M0T30771 M0T35171 M0T36071

CHRYSLER, FIAT, HYUNDAI, MITSUBISHI M., SUZUKI, VOLVO

6184



B= 12 E= 48 F= 38 Y= 42 L= 71
P= 76 Z= 12 Rot= D Sca= 08E

O.E. MAZDA JF01-18-X25
MITSUBISHI M191T12371

MITSUBISHI M000T80981 M000T81081 M001M71781
M001M73481 M001M74381 M001M75181
M001M75381 M001M75381A M001T71781
M001T71781A M001T71781A M001T71781A
M001T73481A M001T74381 M001T74381A
M001T75181 M001T75181A M001T75381
M001T75381A M002T71781 M0T80981
M0T81081 M1M71781 M1M73481
M1M74381 M1M75181 M1M75381
M1T71781 M1T71781A M1T73481A
M1T74381 M1T74381A M1T75181
M1T75181A M1T75381 M1T75381A
M2T71781

MAZDA

6185



B= 12 E= 46 F= 38 Y= 42 L= 71
P= 76 Z= 12 Rot= S Sca= 08E

O.E. MAZDA N326-18-X25
MITSUBISHI M191T16271

MITSUBISHI M000T80881 M001T70781 M001T75581
M001T75581ZC M001T77081 M002T70781
M0T80881 M1T70781 M1T75581
M1T75581ZC M1T77081 M2T70781

MAZDA

6285



B= 12 E= 45 F= 32 Y= 17 L= 45
P= 51 Z= 12 Rot= D Sca= 08E

MITSUBISHI M0T35771

ALFA ROMEO

6286



B= 12 E= 45 F= 33 Y= 30 L= 58
P= 64 Z= 10 Rot= D Sca= 08E

MITSUBISHI M0T21271 M0T21271ZC M0T91981
M0T91981ZC M0T92081 M0T92081ZC
M1T86781 M1T86781ZC M1T86782
M1T86782ZC M1T86882 M1T86883

JEEP

MITSUBISHI

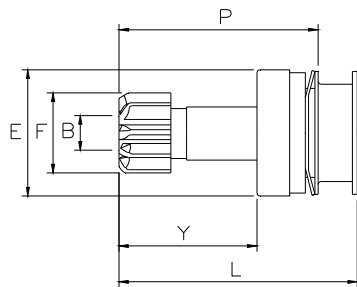

MIT035

6100



B= 12 E= 47 F= 35 Y= 29 L= 63
P= 50 Z= 13 Rot= D Sca= 12E

O.E. MITSUBISHI M191T41471

MITSUBISHI M1T93071 M1T93071ZC M1T93171
M1T93171ZC M1T93371 M1T93571

DODGE, JEEP, MITSUBISHI M.

MITSUBISHI

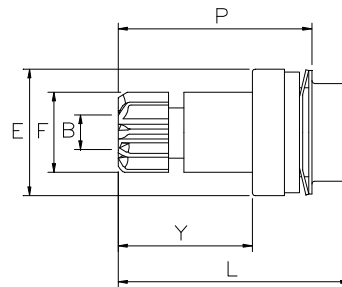

MIT036

6281



B= 12 E= 46 F= 29 Y= 41 L= 76
P= 65 Z= 9 Rot= D Sca= 08E

O.E. MITSUBISHI M191T13771

MITSUBISHI M2T80081 M2T80681 M2T84471

HONDA

MITSUBISHI

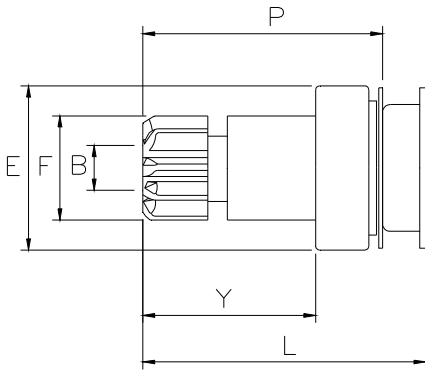

MIT036B

6242



B= 12 E= 47 F= 32 Y= 42 L= 76
P= 63 Z= 12 Rot= S Sca= 08E

O.E. MITSUBISHI M191T41171

MITSUBISHI M1T30271

MITSUBISHI M., SMART

MITSUBISHI

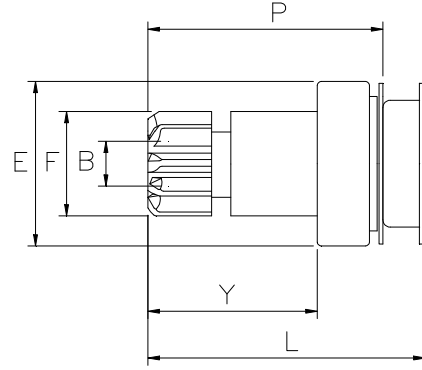

MIT036C

6243



B= 10,7 E= 47 F= 29 Y= 41 L= 75
P= 61 Z= 9 Rot= D Sca= 08E

O.E. MITSUBISHI M191T41371 M191X41371

MITSUBISHI M1TA0171

ALFA ROMEO

MITSUBISHI

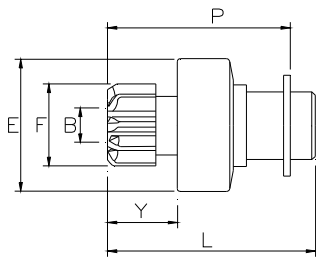

MIT045

6189



B= 10,7 E= 45 F= 24 Y= 42 L= 71
P= 67 Z= 8 Rot= S Sca= 12E

MITSUBISHI M0T45271 M0T45271ZT

MITSUBISHI M., SMART

MITSUBISHI

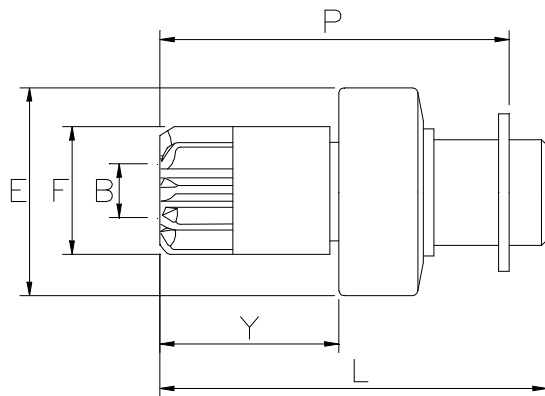
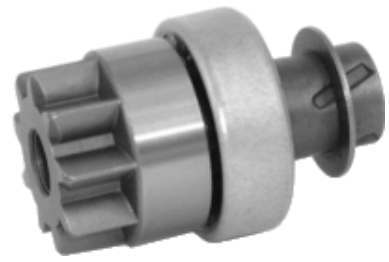

MIT047

6280



B= 12 E= 46 F= 38 Y= 31 L= 70
P= 62 Z= 9 Rot= S Sca= 04E

MITSUBISHI M2T43381 M2T43581 M2T43681
M2T44581 M3T10977

VALEO TM000A21901

JOHN DEERE, NEW HOLLAND

MITSUBISHI

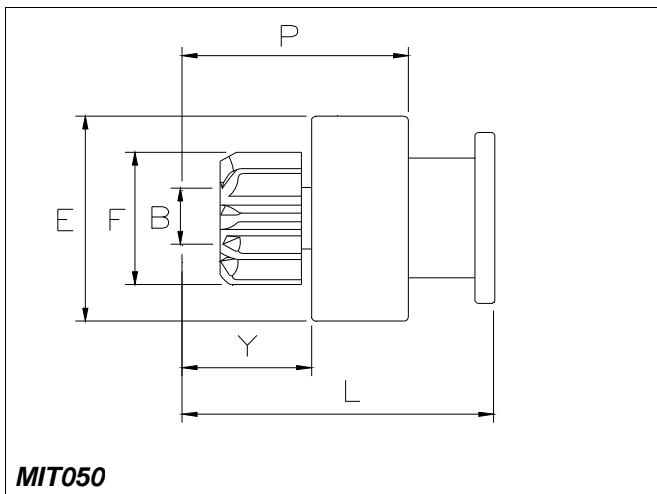

MIT050

6186



B= 14,3 E= 56 F= 48 Y= 21 L= 66
 P= 43 Z= 12 Rot= D Sca= 10E

O.E. MAZDA 4892-24-709
 MITSUBISHI M191T58971

MITSUBISHI M005T22175 M5T22171 M5T22173
 M5T22175 M5T22176

HYSTER, JUNGHEINRICH, MAZDA, YALE

MITSUBISHI

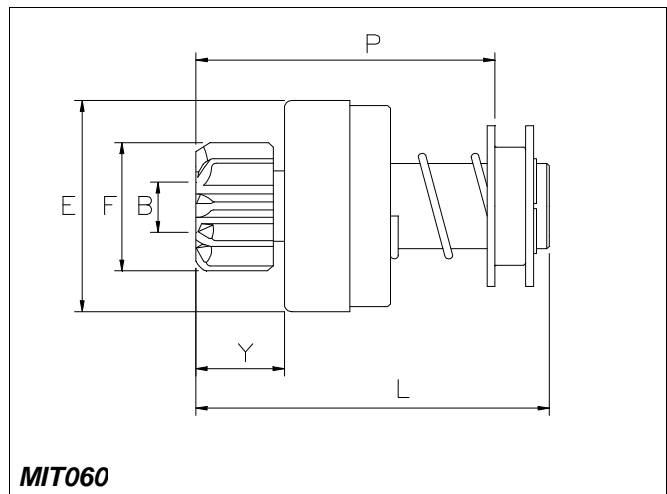

MIT060

6275



B= 17 E= 60 F= 40 Y= 20 L= 100
 P= 80 Z= 13 Rot= D Sca= 10E

O.E. FORD E5PF11350AA E5PZ11350A E9PZ11350A
 SDE330

MITSUBISHI M191T65571

FORD E5PF11350AA E5PZ11350A SDE330

MITSUBISHI M3T90071

CUMMINS, FORD(USA)

MITSUBISHI

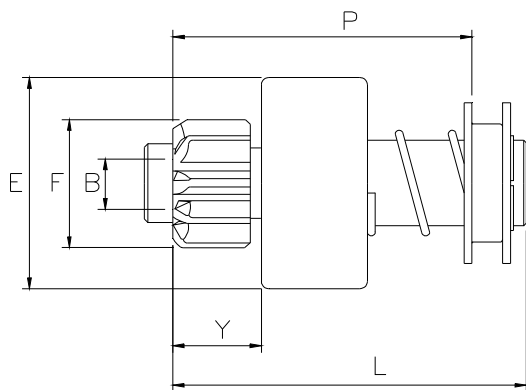

MIT070

6276



B= 17 E= 64 F= 40 Y= 25 L= 109
P= 80 Z= 13 Rot= D Sca= 10E

O.E. FORD E8PZ11350A SDE339
 MITSUBISHI M191T66271 M191X66271

FORD E8PZ11350A SDE339
 MITSUBISHI M3T90072

CUMMINS, FORD(USA)

MITSUBISHI

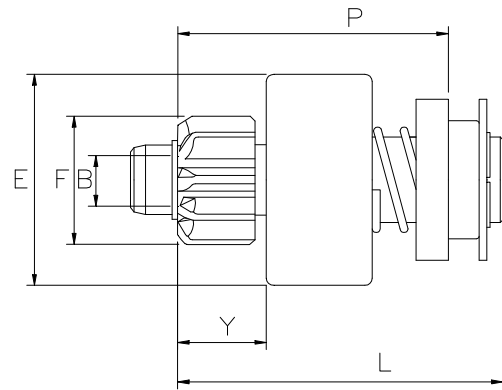

MIT100

6277



B= 17 E= 64 F= 56 Y= 27 L= 119
P= 78 Z= 13 Rot= D Sca= 10E

O.E. MIT. MOT. ME701003
 MITSUBISHI M191T66171

MIT. MOT. ME057985 ME057990 ME090542
 ME090543 ME120583
 MITSUBISHI M3T95081 M3T95082 M4T95081
 M4T95082 M4T95681

HYUNDAI, MITSUBISHI M.

MITSUBISHI

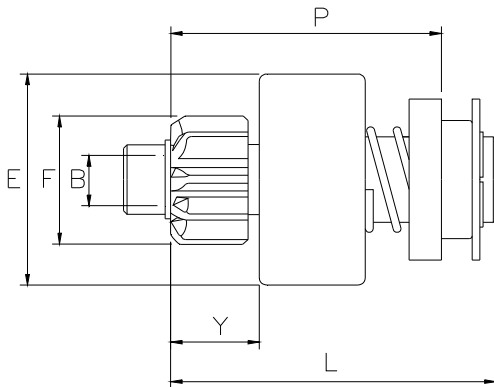

MIT101

6188



B= 17 E= 62 F= 56 Y= 38 L= 116
P= 108 Z= 13 Rot= D Sca= 10E

O.E. MITSUBISHI M191T65171 ME700284

MITSUBISHI M003T95071	M003T95073	M004T95072
M004T95075	M004T95076	M3T95071
M3T95073	M4T95072	M4T95075
M4T95076		

HYUNDAI, MITSUBISHI M.

6278



B= 17 E= 73 F= 54 Y= 35 L= 118
P= 35 Z= 13 Rot= D Sca= 10E

O.E. MIT. MOT. ME700192 ME700839
 MITSUBISHI M191T72971 M191T73471

MIT. MOT. ME065737	ME067674	ME090923
ME091588		
MITSUBISHI M5T50085	M5T55071	M5T55072
M5T55171	M5T55172	

MITSUBISHI M.

MITSUBISHI

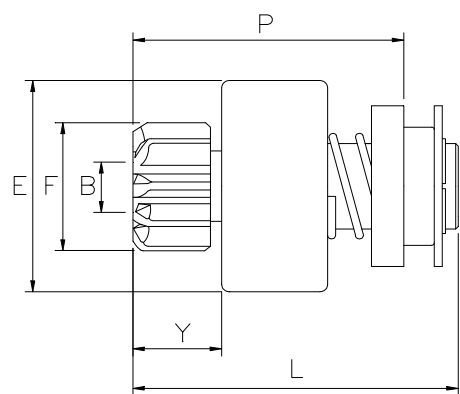

MIT102

6279



B= 17 E= 70 F= 55 Y= 32 L= 106
P= 84 Z= 13 Rot= D Sca= 10E

O.E. MIT. MOT. ME701209
 MITSUBISHI 54-8334 M191T72672

MIT. MOT. ME157991	
MITSUBISHI M5T50275	M5T50276

MITSUBISHI M.

MITSUBISHI

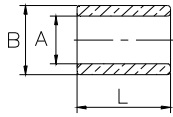

MITA1

4239

A= 14,2 B= 16,2 L= 15,7

O.E. MITSUBISHI M410D12671



4240

A= 10,75 B= 12,25 L= 21



4241

A= 15,77 B= 17,02 L= 9,81



NIKKO

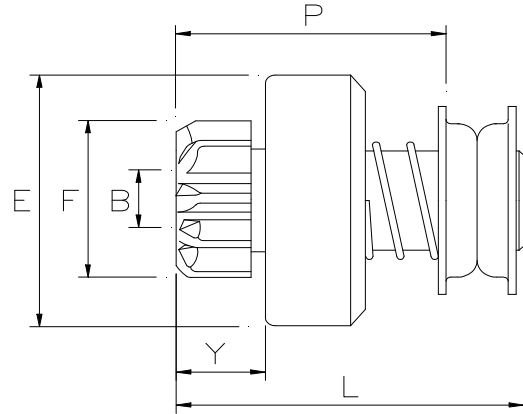

NIK030

6198

B= 19 E= 76 F= 46 Y= 31 L= 97

P= 80 Z= 13 Rot= D Sca= 16E

O.E. NIKKO 1-23500-0190

	0-23000-3160	0-23000-3170	0-23000-3200
	0-23000-6341	0-23000-6343	0-23000-6510
	0-23000-6511	0-23000-6512	0-23000-6590
	0-23000-6591	0-23000-6621	0-23000-6622
	0-23000-6690	0-23000-6691	0-23000-7910

KOMATSU



NIKKO

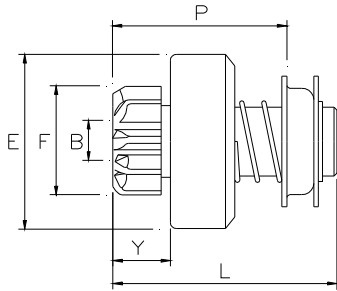

NIK035

6199

NEW!

B= 15 E= 62 F= 46 Y= 25 L= 91
P= 72 Z= 13 Rot= D Sca= 12E

O.E. NIKKO 0-23500-0250 0-23500-0251 1-23500-0250

NIKKO 0-23000-1160 0-23000-1230 0-23000-1231
0-23000-1270 0-23000-1601 0-23000-1660

KOMATSU

6200

NEW!

B= 14 E= 62 F= 40 Y= 22 L= 86
P= 73 Z= 11 Rot= D Sca= 12E

O.E. NIKKO 0-23500-0520 0-23500-0523

NIKKO 0-23000-0250 0-23000-0272 0-23000-0283
0-23000-0370

KOMATSU

6214

NEW!

B= 15 E= 62 F= 40 Y= 23 L= 84
P= 65 Z= 11 Rot= D Sca= 12E

O.E. NIKKO 1-23500-0010

NIKKO 0-23000-1030 0-23000-1031 0-23000-1032
0-23000-1050 0-23000-1060 0-23000-1070
0-23000-1071 0-23000-1073 0-23000-1080
0-23000-1100 0-23000-1120 0-23000-1280
0-23000-1360 0-23000-1370 0-23000-1390
0-23000-1391 0-23000-1450 0-23000-1470
0-23000-1490 0-23000-1560 0-23000-1561

0-23000-1670 0-23000-1690 0-23000-1710
0-23000-1790 0-23000-1960 0-23000-2341

ISUZU

6215

NEW!

B= 19,3 E= 75 F= 45 Y= 32 L= 97
P= 78 Z= 12 Rot= D Sca= 14E

O.E. NIKKO 0-23500-0620 1-23500-0050 1-23500-0060

NIKKO 0-23000-6071 0-23000-6072 0-23000-6150
0-23000-6880 0-23000-7061

ISUZU

6216

NEW!

B= 19 E= 75 F= 49 Y= 32 L= 97
P= 78 Z= 11 Rot= D Sca= 15E

O.E. NIKKO 0-23500-0770

NIKKO 0-23000-7320 0-23000-7322 0-23000-7520
0-23000-7610

ISUZU

NIKKO

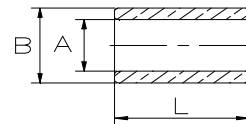

NIKA1

4234

NEW!

A= 19 B= 23 L= 20

O.E. NIKKO 7-21351-0950

GHIBAUDI PRODUCTS

I nostri ricambi non sono originali ma adattabili. I riferimenti originali esposti hanno valore indicativo

4237



A= 15,03 B= 19,02 L= 19,9
 O.E. NIKKO 1-23351-0140 7-23351-0040 7-23351-0100
 7-23351-0140

NIPPONDENSO

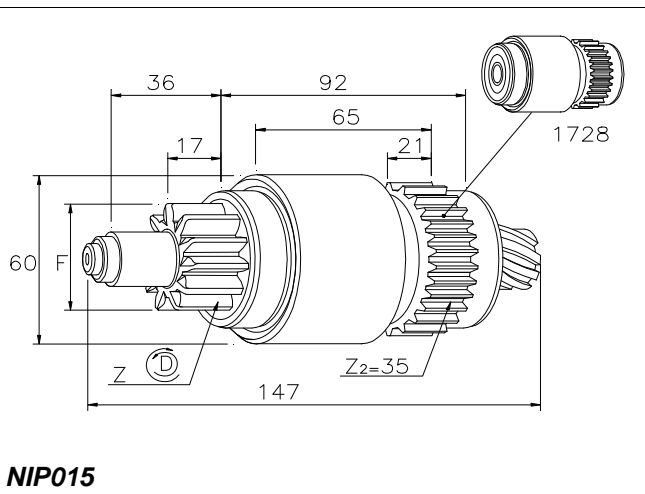

6191



F= 45 Z= 12 Rot= D

O.E. NIPPON 128099-5160
 TOYOTA 053400-4731

	NIPPON	028000-6460	028000-6462	028000-6463
		128000-8620	128000-8621	228000-1600
		228000-1601	228000-1610	228000-1611
		228000-2030	228000-2031	228000-5980
		228000-5981	228000-5990	

TOYOTA

6292



F= 35 Z= 9 Rot= D

O.E. NIPPON 028300-1810 028300-1811 028300-1812
 TOYOTA 15451-63041

	NIPPON	028000-5000	028000-7730	028000-7731
		028000-7732	128000-6860	128000-6861

KUBOTA

NIPPONDENSO

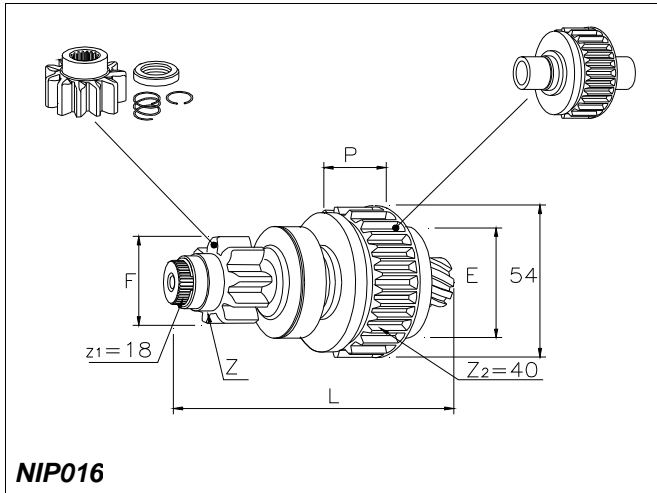

NIP016

6192



E= 37 F= 34 L= 83 P= 21,5 Z= 9

Rot= D --- ---

O.E. NIPPON 028300-7920

NIPPON 228000-1020 228000-1021 228000-1022
228000-1030 228000-1080

KUBOTA

6290



E= 37 F= 34 L= 83 P= 21,5 Z= 11

Rot= S --- ---

NIPPON 228000-3980 228000-3981 228000-4960
228000-4961

HONDA, LAND ROVER

6291



E= 37 F= 29 L= 83 P= 21 Z= 9

Rot= S --- ---

O.E. NIPPON 028300-2120 028300-3740 028300-7160
028300-7910
SUBARU 23312-AA030

NIPPON 028000-6550 028000-7600 128000-8320
128000-8321 128000-8322 128000-8323
228000-7140 228000-7141

SUBARU

6293



E= 37 F= 29 L= 83 P= 21 Z= 9

Rot= D --- ---

O.E. NIPPON 028300-7610 028300-7680 028300-7860
028300-8100

NIPPON 128000-9700 128000-9701 228000-0810
228000-2050 228000-2051 228000-2260
228000-2261 228000-3990 228000-3991
228000-3992 228000-6420 228000-6421
228000-7200 228000-7201

ACURA, ISUZU

6295



E= 42 F= 37 L= 102 P= 28 Z= 12

Rot= D --- ---

MIT. MOT. MD061154A
TOYOTA 028100-54380

LEXUS, TOYOTA

6297



E= 37 F= 29 L= 111 P= 21 Z= 9

Rot= D --- ---

O.E. NIPPON 028300-7670

NIPPON 228000-0220

ACURA

6300



E= 37 F= 32 L= 83 P= 21 Z= 10

Rot= D --- ---

NIPPON 428000-1250

TOYOTA 28100-31050

TOYOTA

6307



E= 37 F= 29 L= 83 P= 21 Z= 9

Rot= D --- ---

O.E. NIPPON 028300-7940

NIPPON 228000-0990 228000-0991 228000-1060
228000-1530 228000-1531 228000-4570
228000-6482 228000-7390 228000-7800
228000-7801

FORD(D), JAGUAR, KUBOTA, LAND ROVER, LEXUS, MAZDA, TOYOTA

6308

E= 37 F= 39 L= 83 P= 21 Z= 13

Rot= S  ---  ---

 NIPPON 128000-8480

 KUBOTA



6309

E= 37 F= 32 L= 83 P= 21 Z= 9

Rot= D  ---  ---

 ISUZU 8-97941023-0

NIPPON 228000-8890

 ISUZU



NIPPONDENSO

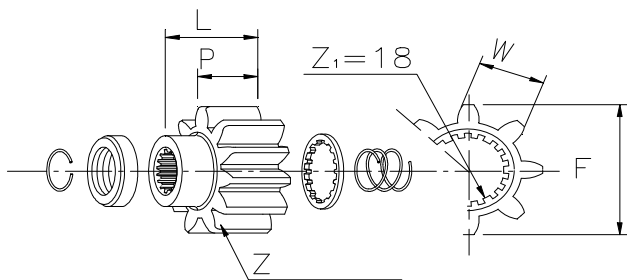

NIP018R

6195

F= 34 W= 14,35 L= 23,5 P= 17 Z= 9

Rot= ---

O.E. NIPPON 028099-3380 028300-5740 028300-5741

 NIPPON 028000-6260 028000-6261 028000-7740
 028000-8432 028000-8740 028000-9031
 028000-9032 128000-0180 128000-0181
 128000-0940 128000-0950 128000-1030
 128000-2131 128000-5430

 KUBOTA



NIPPONDENSO

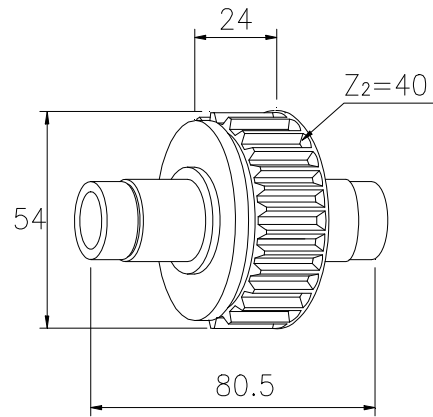

NIP021RL

2281

Rot= D

O.E. NIPPON 028301-0060

 HONDA 31200-PR4-003

NIPPON	028300-8060	228000-0220	228000-1800
	228000-3400	228000-3401	228000-3402
	228000-3403	228000-5090	228000-5091
	228000-5093	228000-7430	228000-7432
	428000-0990	5228000079	

 ACURA



NIPPONDENSO

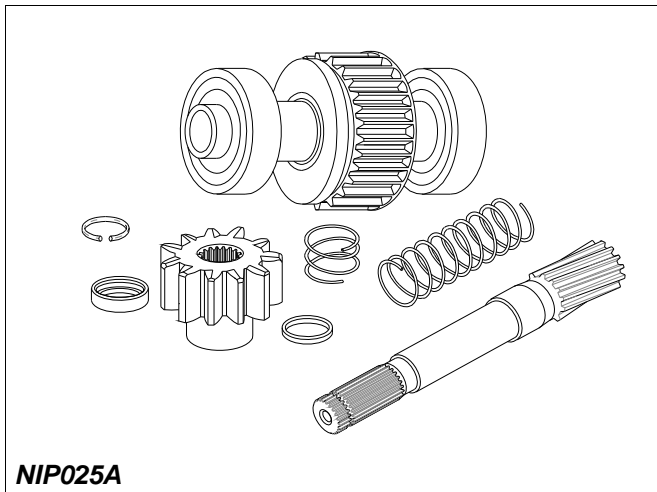

NIP025A

6294

Rot= S

O.E. NIPPON	028090-6580	028099-6580	
TOYOTA	28011-74070		
NIPPON	228000-0822	228000-0823	228000-0830
	228000-0831	228000-0832	228000-1910
	228000-2500	228000-3220	228000-5490
	228000-5670	228000-5680	228000-6170
	228000-6172	228000-6173	228000-6270
	228000-6271	228000-6272	228000-6273
	228000-6280	228000-6281	228000-6283
	228000-9600		

TOYOTA



NIPPONDENSO

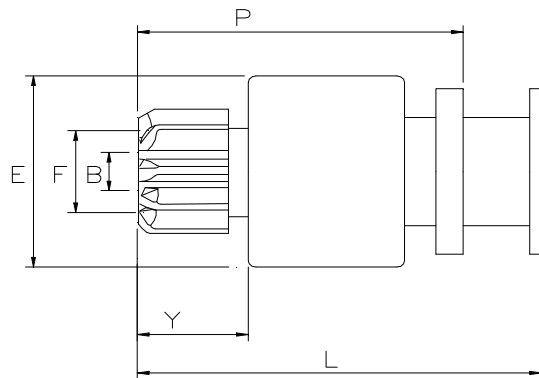

NIP038

1731



B= 17 E= 62 F= 40 Y= 29 L= 102

P= 83 Z= 10 Rot= D Sca= 04E

O.E. ALLIS CHAL	02683662	02698850	
CATERPILLA4N	7523		
JOHN DEER	AR54992		
NIPPON	028300-1230	028300-1280	028300-1660
NIPPON	028000-3290	028000-3292	028000-3650
	028000-3690	028000-3930	028000-3970
	028000-3971	028000-5040	028000-5920
	028000-5960	028000-5961	028000-6920
	028000-7430	028000-7431	128000-0260
	128000-0771	128000-0772	128000-2000
	128000-3690	128000-4340	

ALLIS CHALMERS, CATERPILLAR, JOHN DEERE

NIPPONDENSO

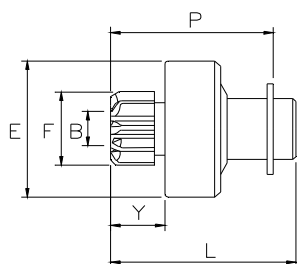

NIP039

6301



B= 11 E= 44 F= 29 Y= 29 L= 64
P= 60 Z= 9 Rot= D Sca= 10E

O.E. NIPPON 028300-8870

NIPPON 228000-6450 228000-9871 228000-9872
 428000-3410

HONDA

NIPPONDENSO

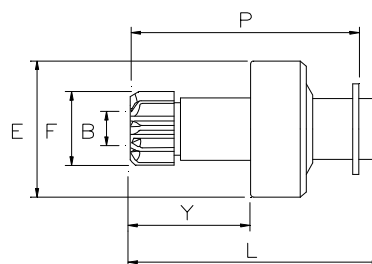

NIP040

6303



B= 11 E= 44 F= 30 Y= 42 L= 78
P= 73 Z= 9 Rot= S Sca= 05E

NIPPON 228000-9270

SUBARU

NIPPONDENSO

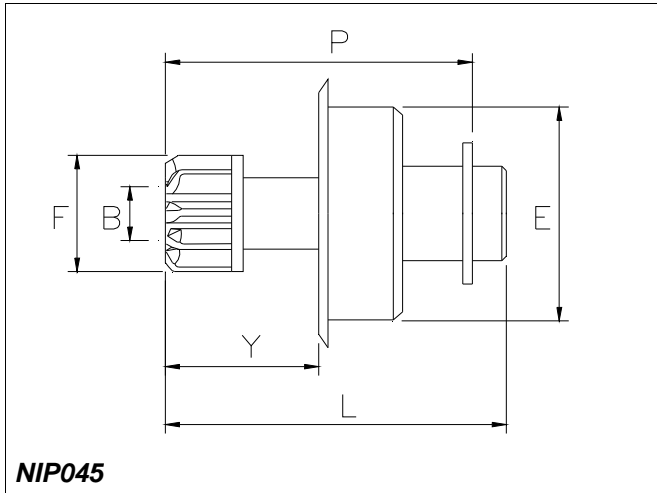

6298



B= 10,7 E= 40 F= 30 Y= 35 L= 75
 P= 65 Z= 9 Rot= S Sca= 05E

O.E. NIPPON 028300-6010

	NIPPON	128000-1870	128000-4870	128000-7480
		228000-0120	228000-1870	228000-2640
		228000-3270	228000-3271	228000-7990
		228000-7991	228000-9261	280000-2640
		280000-7190	428000-3130	

JOHN DEERE

NIPPONDENSO

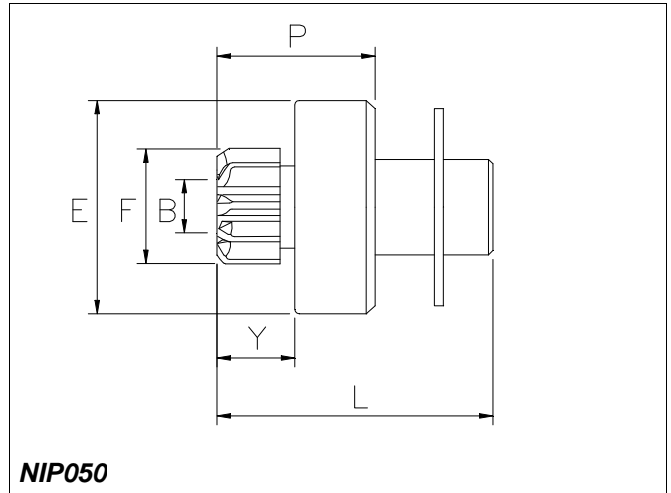
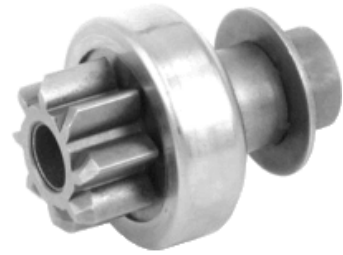

6158



B= 11 E= 41 F= 28 Y= 14 L= 54
 P= 44 Z= 8 Rot= D Sca= 05E

O.E. ISUZU 5-81123034-0
 NIPPON 028300-5040 028300-5820

	NIPPON	128000-3090	128000-3091	128000-4180
		128000-4270	128000-6660	228000-9530
		228000-9540		

TOYOTA

6190



B= 11 E= 41 F= 28 Y= 15 L= 55
 P= 45 Z= 8 Rot= D Sca= 10E

O.E. ISUZU 8-94455173-0
 NIPPON 028300-4350 028300-5080
 NISSAN 23312-KA060
 SUBARU 31320-79010 31320-80110

	NIPPON	028000-9210	128000-1300	128000-1740

CHEVROLET, ISUZU

6193



B= 11 E= 41 F= 29 Y= 14 L= 54
 P= 43 Z= 9 Rot= D Sca= 10E

O.E. NIPPON 028300-5400
 TOYOTA 28011-13060

	NIPPON	128000-2610	128000-2611	128000-3530
		128000-3531	128000-4561	128000-7740

TOYOTA 28100-13061

 TOYOTA

6299

NEW!

B= 11 E= 41 F= 29 Y= 14 L= 54

P= 43 Z= 9 Rot= S Sca= 05E

O.E. NIPPON 028300-5720

	NIPPON	128000-3540	128000-5500	128000-6550
		128000-7050	128000-9360	228000-2210
		228000-2211	228000-2212	228000-2213
		228000-9180	428000-0490	

 JOHN DEERE

NIPPONDENSO

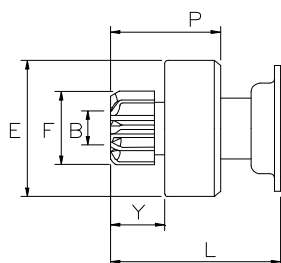

NIP060

6167

NEW!

B= 11 E= 46 F= 32 Y= 16 L= 43

P= 32 Z= 12 Rot= D Sca= 10E

 NIPPON 428000-4600 428000-5510 428000-5511

 MERCEDES

6306

NEW!

B= 11 E= 46 F= 29 Y= 47 L= 73

P= 62 Z= 9 Rot= D Sca= 10E

 NIPPON 428000-5480

 BMW

NIPPONDENSO

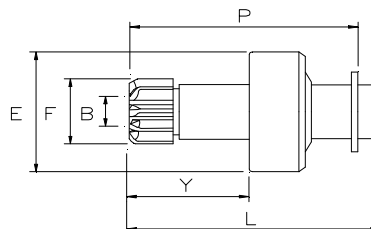

NIP070

2159

NEW!

B= 11 E= 42 F= 29 Y= 36 L= 75

P= 66 Z= 8 Rot= S Sca= 05E

O.E. NIPPON 028300-5800
 NISSAN 31320-51A10
 SUZUKI 31320-51A10 31320-54A10

	NIPPON	128000-4030	128000-4031	128000-4040
		128000-4050	128000-4060	128000-4070
		128000-4130	128000-4160	128000-4170
		128000-4200	128000-4201	128000-5480
		128000-7610	128000-7611	128000-9170
		128000-9171	128000-9931	228000-3350

SUZUKI 31100-51A90 31100-79630 31100-79631
 31100-81010 31100-81110 31100-85010
 31100-85020 31100M81110

 SUZUKI

NIPPONDENSO

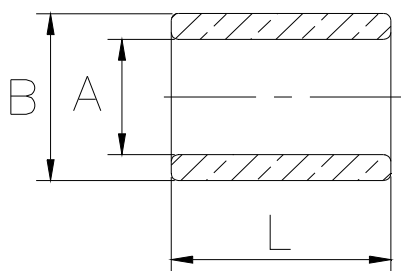

NIPA1

4242

A= 23,05 B= 28,6 L= 3,76



4243

A= 7,07 B= 9,6 L= 10



4244

A= 11 B= 14,7 L= 12,8
O.E. NIPPON 949103-3610



NIPPONDENSO

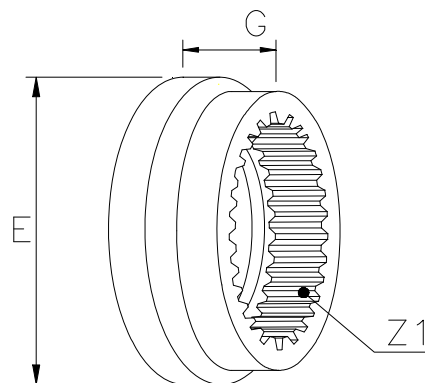

NIPP07

4218

E= 66 G= 22,6 Z1= 37 Cod= 12151



NIPPON 428000-5510 428000-5511

MERCEDES

POONGSUNG

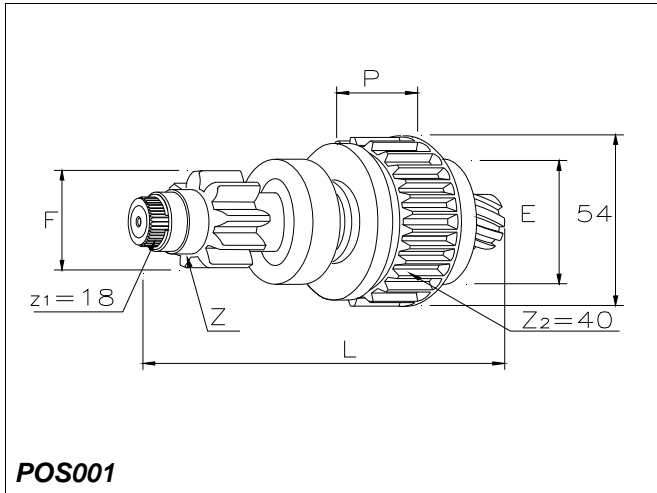

6232



E= 42 F= 35 L= 104 P= 28 Z= 11

Rot= D --- ---

POONGSUN 03111-4020

KIA, MAZDA, SUZUKI

6233



E= 42 F= 39 L= 112 P= 72 Z= 13

Rot= D --- ---

POONGSUN 03101-3011

KIA

UNITED TECHNOLOGIES

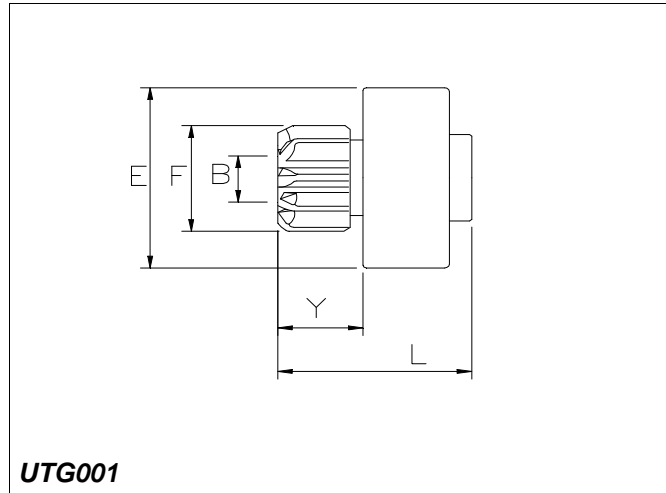

6221



B= 12 E= 46 F= 29 Y= 15 L= 37

Z= 9 Rot= S Sca= 06E

O.E. UNITED TEC 5980440 5980440-DV30SM

UNITED TEC 6743040M030SM 6767540M030SM 6873740M030SM
SM67430 SM67675 SM68737

MERCURY

VALEO

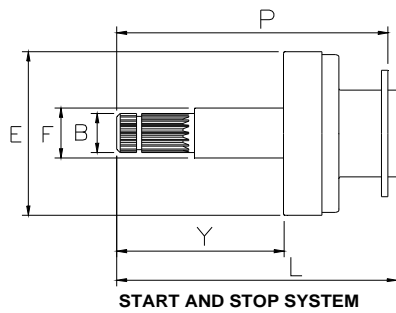

VAL003

6135



B= 16,8 E= 50 F= 22 Y= 57 L= 87
P= 85 Z= 33 Rot= S Sca= 04E

O.E. VALEO 198159

VALEO ESW20ER121

AUDI, SKODA, VOLKSWAGEN

VALEO

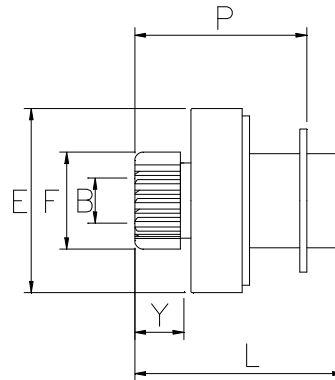

VAL005A

6144



B= 12 E= 48 F= 30 Y= 15 L= 45
P= 42 Z= 9 Rot= D Sca= 10E

VALEO TS12E36

BMW

VALEO

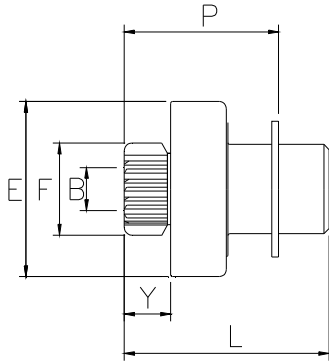

VAL005AA

6180



B= 12 E= 50 F= 32 Y= 24 L= 55
P= 54 Z= 10 Rot= D Sca= 10E

O.E. VALEO 190783 594465

VALEO D7G4

BMW

6183



B= 12 E= 48 F= 30 Y= 29 L= 66
P= 57 Z= 9 Rot= D Sca= 10E

O.E. VALEO 594314 594356

VALEO D6RA167 D6RA180 D6RA67
D6RA80 D6RA91

HONDA

6237



B= 12 E= 50 F= 28 Y= 15 L= 45
P= 43 Z= 10 Rot= D Sca= 10E

FORD(D)

6238



B= 12 E= 50 F= 32 Y= 15 L= 46

P= 44 Z= 12 Rot= D Sca= 08E

NISSAN 23300-1375R

VALEO 438269 458429 ESW20E26

NISSAN, RENAULT

VALEO

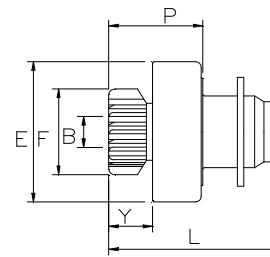

VAL005B

6143



B= 12 E= 48 F= 26 Y= 19 L= 55

P= 47 Z= 9 Rot= D Sca= 09E

O.E. VALEO 184039 594030 594033

VALEO D6RA15 D6RA7

BMW

6166



B= 12 E= 50 F= 28 Y= 15 L= 45

P= 31 Z= 10 Rot= D Sca= 08E

O.E. VALEO 194372 195356 594777

VALEO TS18E33 TS18E331

OPEL

VALEO

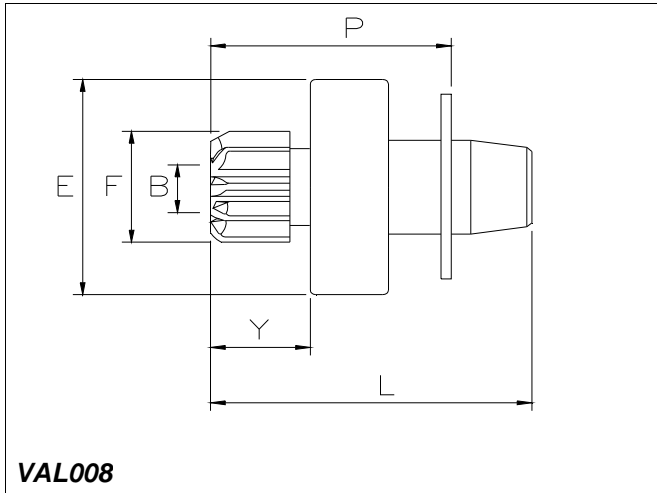

6148



B= 12 **E= 54** **F= 35** **Y= 29** **L= 69**
P= 58 **Z= 9** **Rot= D** **Sca= 10E**
 O.E. VALEO 188729 594628
 VALEO 573387 D7R41
 RENAULT

6179



B= 12 **E= 48** **F= 30** **Y= 32** **L= 69**
P= 62 **Z= 9** **Rot= D** **Sca= 05E**
 O.E. VALEO 188125 594361
 VALEO D6RA181 D6RA81
 HONDA

VALEO

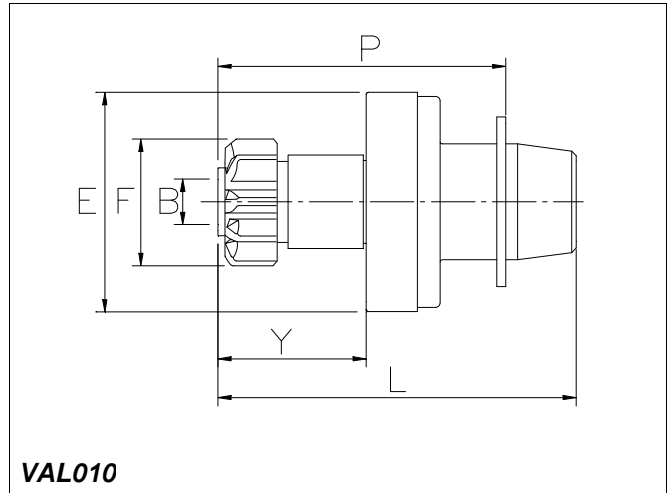

6182



B= 12 **E= 54** **F= 29** **Y= 53** **L= 93**
P= 84 **Z= 11** **Rot= S** **Sca= 09E**
 O.E. VALEO 190637 594472
 VALEO D7RS150 D7RS50
 AUDI, FORD(D), SEAT, SKODA, VOLKSWAGEN

VALEO

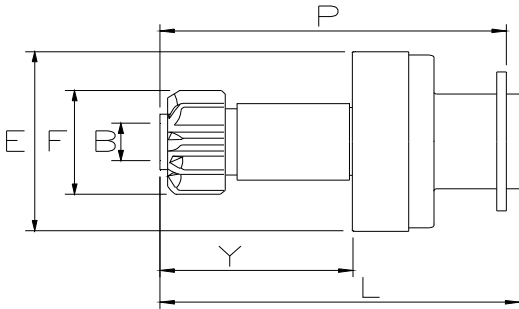

VAL010A

6163

NEW!

B= 12 E= 48 F= 29 Y= 50 L= 81
P= 79 Z= 11 Rot= S Sca= 04E

O.E. VALEO 192750

VALEO TS18E1

AUDI, SEAT, SKODA, VOLKSWAGEN

6174

NEW!

B= 12 E= 50 F= 29 Y= 58 L= 90
P= 88 Z= 11 Rot= S Sca= 10E

O.E. VALEO 198851

VALEO TS18ER20 TS18ER22

AUDI, SEAT, SKODA, VOLKSWAGEN

VALEO

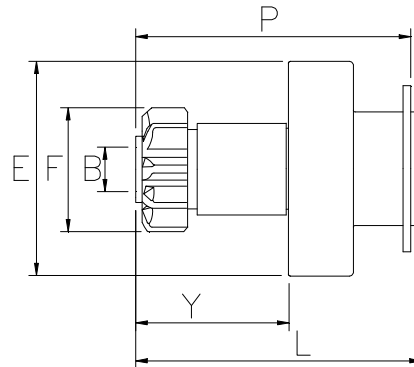

VAL011

6164

NEW!

B= 12 E= 48 F= 29 Y= 51 L= 82
P= 80 Z= 11 Rot= S Sca= 08E

O.E. VALEO 191355

VALEO D7GS8

AUDI, SEAT, SKODA, VOLKSWAGEN

6165

NEW!

B= 12 E= 49 F= 29 Y= 59 L= 90
P= 88 Z= 11 Rot= S Sca= 04E

O.E. VALEO 191686 594678

VALEO D7GS10

AUDI, SEAT, SKODA, VOLKSWAGEN

6181

NEW!

B= 12 E= 48 F= 30 Y= 51 L= 83
P= 81 Z= 9 Rot= D Sca= 08E

VALEO D7GS9

AUDI, VOLKSWAGEN

VALEO

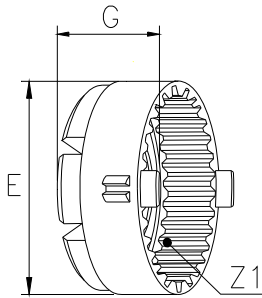

VALP01

4214

E= 68 G= 39 Z1= 56 Cod= 11807



VALEO D7G15 D7G18 D7G22

CHRYSLER, MERCEDES

VALEO

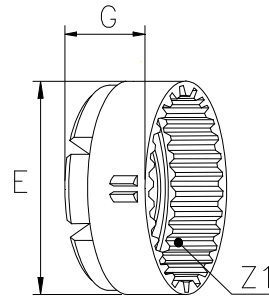

VALP02

4215

E= 68 G= 35,5 Z1= 56 Cod= 11804



VALEO ESW20ER121

AUDI, SKODA, VOLKSWAGEN

VALEO

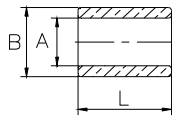

VALA1

4230

A= 20,02 B= 24,06 L= 12

O.E. VALEO 050488



VARIE

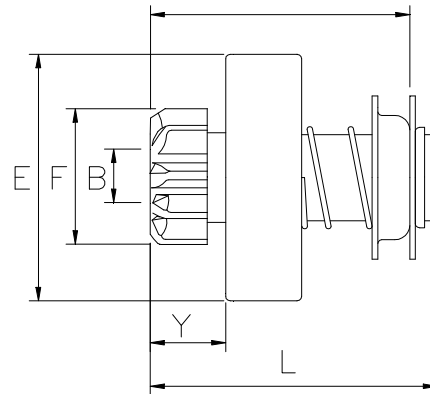

VAR110

6310

B= 12 E= 45 F= 25 Y= 18 L= 61

P= 57 Z= 9 Rot= S Sca= 04E

O.E. LADA 1111-3708600

 LADA 1111-3708000

 LADA VAZ



VARIE

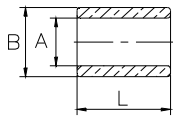

VARA1

4245

A= 14,31 B= 19,1 L= 12,5



4246

A= 14,31 B= 17,32 L= 13



VARIE

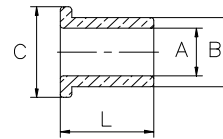

VARA2

4233

A= 12,5 B= 16 L= 20 C= 18









CORRISPONDENZA TRA IL CODICE GHIBAUDI E LA PAGINA DEL DISEGNO

GHIBAUDI DRAWING PAGE CROSS REFERENCE

CORRESPONDANCE ENTRE REFERENCE GHIBAUDI ET N° DE PAGE DU DESSIN

TABLA DE CORRESPONDENCIA ENTRE LA REFERENCIA GHIBAUDI Y EL NUMERO DE PAGINA DEL DISEÑO

ENTSPRECHEN DEN GHIBAUDI ARTIKELNUMMER UND SEITE N° VON DER RITZELZEICHNUNG







	pag.		pag.		pag.		pag.		pag.		pag.
0003	336	1127	331	1554	111	1605	279	1659	186	1706	383
0005	334	1133	158	1555	148	1606	323	1660	313	1707	381
0013	319	1139	158	1556	148	1607	144	1661	186	1708	251
0014	319	1235	168	1557	380	1608	113	1662	181	1709	381
0016	332	1240	219	1558	322	1610	447	1663	181	1710	452
0023	334	1481	337	1559	148	1612	111	1664	181	1711	357
0026	334	1500	291	1560	320	1613	104	1665	181	1712	256
0030	167	1501	291	1561	285	1614	121	1666	456	1713	446
0030	228	1502	291	1562	148	1616	111	1667	286	1714	362
0030	336	1503	281	1563	148	1617	118	1668	118	1715	448
0033	167	1504	292	1564	148	1618	114	1669	380	1716	243
0033	336	1507	285	1565	286	1619	437	1670	226	1717	243
0034	168	1508	283	1567	286	1620	317	1672	447	1719	359
0034	337	1510	138	1568	312	1621	115	1673	149	1720	111
0090	334	1511	279	1570	323	1622	430	1674	149	1721	431
0091	319	1512	290	1572	325	1623	430	1675	356	1722	399
0092	320	1513	147	1573	326	1624	431	1676	356	1723	401
0094	320	1514	147	1574	328	1625	436	1677	437	1724	401
0096	330	1515	147	1575	279	1626	436	1678	380	1725	247
0120	335	1516	147	1576	279	1627	436	1680	395	1726	248
0121	157	1517	141	1577	274	1628	226	1681	357	1727	248
0122	334	1525	446	1578	274	1629	380	1682	363	1728	393
0133	157	1526	428	1579	279	1631	313	1683	392	1729	394
0139	157	1527	447	1580	209	1632	457	1684	395	1731	54
0166	335	1529	436	1581	437	1633	458	1685	431	1731	406
0197	300	1530	118	1582	148	1635	288	1686	431	1733	392
0304	414	1531	312	1583	281	1636	276	1687	283	1734	394
0305	414	1532	430	1584	280	1637	441	1688	437	1735	395
0319	334	1533	428	1586	280	1638	437	1689	455	1735	396
0604	471	1534	146	1587	251	1641	114	1690	360	1737	243
0984	335	1535	138	1588	251	1642	114	1691	458	1738	248
0986	334	1536	267	1589	251	1643	116	1692	139	1743	401
0995	332	1537	110	1590	380	1644	121	1693	227	1746	155
1030	168	1538	110	1592	223	1645	130	1695	221	1747	314
1030	337	1539	293	1593	115	1646	116	1696	328	1748	357
1033	168	1542	108	1594	113	1647	114	1697	328	1749	364
1033	337	1543	446	1596	324	1648	138	1698	323	1750	269
1034	168	1544	255	1597	324	1649	139	1699	323	1751	111
1044	320	1545	267	1598	256	1650	139	1700	274	1752	171
1091	320	1546	146	1599	256	1652	160	1702	415	1753	175
1120	335	1551	437	1600	324	1654	156	1703	186	1754	171
1121	158	1552	437	1603	380	1655	149	1704	407	1755	171
1126	420	1553	147	1604	250	1656	149	1705	407	1756	171



SOLO SU ORDINAZIONE - ONLY ON RECEIPT OF ORDER - SEULEMENT SUR DEMAND

GHIBAUDI PRODUCTS

I nostri ricambi non sono originali ma adattabili. I riferimenti originali esposti hanno valore indicativo







	pag. 	pag. 	pag. 	pag. 	pag. 	pag. 					
1757	175	1813	274	1886	117	1948	172	2009	277	2083	432
1757	176	1814	290	1887	109	1949	172	2011	357	2086	143
1758	176	1815	277	1888	431	1950	172	2013	286	2090	312
1759	139	1816	292	1889	324	1950	173	2014	291	2091	311
1760	286	1819	139	1891	414	1951	222	2015	286	2092	317
1761	381	1820	269	1893	250	1952	221	2017	150	2093	365
1762	274	1821	200	1894	114	1953	438	2018	116	2094	314
1763	276	1822	243	1895	381	1954	173	2019	116	2098	438
1764	277	1823	248	1896	381	1955	173	2020	116	2099	311
1766	267	1824	119	1897	381	1956	173	2021	130	2100	311
1767	354	1825	389	1898	381	1958	109	2022	119	2101	275
1768	267	1826	275	1899	246	1959	176	2026	427	2102	278
1769	274	1827	275	1900	357	1960	314	2027	314	2103	176
1770	286	1829	270	1901	361	1961	109	2028	135	2103	177
1771	448	1832	357	1902	362	1962	118	2029	141	2104	177
1772	314	1833	108	1903	360	1963	396	2031	330	2105	316
1773	149	1834	117	1904	245	1964	401	2034	406	2106	165
1774	149	1835	117	1905	243	1965	173	2035	432	2108	134
1775	114	1836	119	1905	244	1968	176	2036	111	2109	133
1776	156	1837	109	1906	172	1969	176	2037	377	2110	121
1777	116	1838	250	1907	172	1971	365	2038	275	2111	123
1778	111	1839	210	1908	172	1972	154	2039	278	2112	112
1779	310	1840	435	1909	176	1973	154	2040	158	2113	278
1780	270	1843	180	1910	275	1974	154	2041	270	2114	378
1781	269	1845	180	1911	150	1975	154	2044	396	2115	233
1782	396	1846	338	1912	150	1977	249	2045	311	2116	121
1783	401	1847	275	1913	150	1978	293	2046	173	2117	270
1784	396	1848	373	1916	248	1979	117	2048	134	2118	374
1785	401	1849	408	1917	247	1981	150	2050	270	2119	445
1786	281	1851	448	1918	150	1982	403	2051	146	2120	367
1788	176	1852	251	1920	257	1983	257	2053	276	2121	167
1789	267	1853	256	1921	222	1984	335	2054	317	2122	130
1790	355	1854	323	1924	150	1985	357	2055	180	2123	180
1791	389	1855	109	1925	172	1986	363	2056	377	2124	167
1792	361	1856	149	1926	108	1987	366	2058	141	2125	167
1793	203	1857	171	1927	156	1988	367	2059	123	2126	130
1794	437	1857	172	1928	164	1989	122	2060	289	2127	150
1795	438	1858	172	1929	311	1990	333	2061	396	2129	389
1797	438	1859	301	1930	114	1991	135	2062	398	2130	432
1798	438	1861	431	1931	278	1992	150	2063	329	2131	438
1799	276	1862	149	1932	143	1993	270	2064	427	2132	115
1800	276	1863	431	1933	246	1994	396	2065	232	2133	130
1801	274	1864	117	1935	290	1996	402	2066	432	2134	130
1802	408	1865	149	1936	109	1997	249	2067	251	2135	116
1803	179	1866	149	1937	431	1998	431	2069	374	2136	120
1804	179	1867	150	1938	448	1999	431	2072	252	2137	123
1805	179	1868	277	1939	118	2000	176	2073	123	2138	126
1805	180	1869	277	1940	117	2002	403	2074	311	2139	120
1806	180	1871	272	1941	114	2003	399	2076	252	2142	427
1807	180	1872	286	1942	176	2003	400	2077	325	2143	245
1808	132	1874	130	1943	111	2004	404	2078	432	2144	110
1810	114	1877	111	1944	374	2004	405	2079	432	2145	112
1811	438	1878	172	1946	172	2005	139	2080	432	2146	432
1812	277	1884	438	1947	176	2006	135	2081	435	2149	123



SOLO SU ORDINAZIONE - ONLY ON RECEIPT OF ORDER - SEULEMENT SUR DEMAND

GHIBAUDI PRODUCTS

I nostri ricambi non sono originali ma adattabili. I riferimenti originali esposti hanno valore indicativo







	pag. 	pag. 	pag. 	pag. 	pag. 	pag. 					
2151	173	2212	173	2269	173	2322	178	2386	441	2490	331
2152	123	2213	177	2270	15	2323	179	2387	439	2491	448
2153	315	2214	173	2270	207	2324	174	2388	369	2492	158
2154	29	2215	180	2271	15	2325	174	2389	406	2493	156
2154	270	2216	459	2271	207	2326	178	2391	317	2495	441
2155	271	2217	213	2272	402	2327	178	2392	116	2496	331
2156	271	2218	214	2273	234	2328	178	2393	121	2497	295
2157	330	2219	445	2274	232	2328	179	2394	439	2498	158
2158	271	2220	214	2275	233	2329	170	2395	441	2499	320
2159	57	2221	215	2276	208	2330	180	2396	445	2500	323
2159	411	2222	215	2277	408	2331	180	2397	445	2520	446
2160	408	2223	215	2279	248	2332	392	2398	411	2560	155
2162	374	2224	320	2280	396	2333	394	2399	160	2562	300
2163	177	2225	315	2280	397	2333	395	2400	300	2565	158
2164	123	2226	280	2281	53	2334	275	2401	156	2566	155
2165	213	2227	124	2281	402	2335	280	2402	158	2568	417
2167	213	2228	249	2282	398	2336	427	2403	158	2569	331
2168	292	2229	249	2283	405	2338	106	2404	156	2571	442
2169	123	2230	253	2284	368	2339	231	2406	160	2572	298
2170	167	2231	141	2285	369	2340	397	2407	162	2573	161
2171	320	2232	127	2287	210	2341	238	2408	155	2574	448
2172	177	2233	126	2288	402	2342	238	2410	299	2576	161
2173	271	2234	132	2291	131	2343	107	2411	295	2577	421
2174	271	2235	168	2292	128	2344	207	2413	299	2578	415
2175	271	2236	131	2293	115	2345	374	2414	299	2580	300
2176	252	2237	358	2295	141	2346	374	2415	299	2581	331
2177	338	2238	131	2296	131	2347	133	2419	299	2582	442
2178	339	2239	132	2297	253	2351	132	2427	155	2586	452
2179	311	2240	120	2298	402	2354	124	2431	163	2587	448
2180	267	2241	124	2299	427	2356	134	2432	445	2588	449
2185	177	2244	439	2300	203	2357	132	2433	162	2589	449
2188	135	2245	232	2301	203	2358	128	2434	160	2590	449
2189	133	2247	131	2302	203	2360	209	2436	162	2591	449
2190	120	2248	414	2303	204	2361	131	2438	155	2592	453
2191	123	2249	374	2304	204	2362	233	2439	160	2593	453
2193	124	2250	207	2305	204	2365	315	2441	164	2596	449
2194	41	2251	252	2306	204	2366	402	2442	164	2597	453
2194	372	2252	383	2307	204	2368	124	2443	163	2599	449
2195	292	2254	358	2308	204	2369	366	2444	161	2600	449
2196	207	2255	121	2309	204	2370	109	2446	160	2601	453
2197	374	2256	127	2310	203	2371	247	2447	164	2602	449
2198	367	2257	128	2311	204	2372	247	2448	162	2603	449
2200	122	2258	432	2312	204	2373	400	2457	415	2604	449
2201	122	2259	432	2313	177	2374	398	2459	299	2608	442
2202	127	2260	271	2313	178	2375	405	2466	294	2609	442
2203	127	2261	390	2314	173	2376	236	2467	294	2612	450
2204	127	2262	396	2314	174	2377	433	2476	445	2618	164
2205	119	2263	122	2315	174	2378	433	2477	446	2619	155
2206	130	2264	271	2316	178	2379	411	2478	448	2622	156
2207	438	2265	272	2317	178	2380	406	2480	448	2623	156
2208	315	2266	106	2318	174	2381	358	2481	441	2624	158
2209	177	2267	106	2319	178	2382	377	2483	448	2626	160
2210	177	2268	174	2320	178	2384	126	2484	441	2627	162
2211	177	2268	175	2321	236	2385	330	2487	441	2628	156



SOLO SU ORDINAZIONE - ONLY ON RECEIPT OF ORDER - SEULEMENT SUR DEMAND

GHIBAUDI PRODUCTS

I nostri ricambi non sono originali ma adattabili. I riferimenti originali esposti hanno valore indicativo







	pag. 	pag. 	pag. 	pag. 	pag. 	pag. 					
2634	159	2730	318	2811	446	2875	165	2974	145	3090	326
2635	157	2731	318	2812	457	2876	145	2975	281	3091	292
2637	159	2732	285	2813	443	2877	145	2977	152	3094	143
2638	157	2733	325	2814	444	2878	143	2985	281	3095	268
2639	159	2734	220	2815	428	2879	143	2997	146	3096	268
2641	334	2736	161	2817	163	2882	145	3003	140	3097	452
2642	165	2740	163	2818	161	2884	428	3004	287	3099	319
2645	157	2742	220	2819	226	2886	301	3005	415	3100	326
2647	155	2743	220	2820	224	2887	281	3013	451	3101	329
2650	159	2744	300	2821	226	2888	290	3015	224	3106	322
2651	442	2745	296	2822	227	2889	454	3016	143	3107	327
2653	442	2746	296	2824	226	2895	144	3017	147	3109	456
2656	157	2747	220	2825	227	2896	322	3018	147	3110	455
2657	165	2748	298	2829	318	2897	451	3019	152	3111	456
2658	450	2750	443	2830	142	2898	454	3020	451	3112	161
2659	442	2751	325	2831	288	2899	444	3021	451	3113	161
2661	296	2752	102	2832	159	2900	444	3022	429	3114	222
2664	442	2753	220	2833	446	2904	209	3023	328	3115	222
2665	442	2756	285	2835	428	2905	428	3024	328	3116	222
2666	333	2757	263	2836	429	2906	447	3025	335	3117	222
2667	420	2758	332	2837	447	2907	287	3026	223	3120	318
2669	446	2760	159	2838	281	2910	152	3027	223	3122	326
2670	455	2763	321	2839	424	2911	268	3028	225	3123	318
2671	456	2771	102	2840	407	2912	268	3029	225	3125	250
2672	456	2772	297	2841	408	2913	152	3030	444	3127	140
2673	450	2773	443	2843	142	2915	428	3031	444	3128	414
2674	321	2774	298	2844	151	2916	268	3034	435	3129	453
2675	443	2775	443	2845	104	2917	451	3035	225	3131	287
2676	163	2777	450	2846	151	2918	444	3039	153	3133	444
2677	294	2778	455	2847	151	2920	139	3040	327	3134	453
2678	294	2779	450	2848	151	2921	139	3044	451	3135	452
2681	320	2780	225	2849	163	2922	140	3045	429	3136	453
2682	160	2781	224	2850	332	2924	301	3046	429	3137	454
2683	450	2782	224	2851	288	2925	408	3047	452	3138	435
2684	320	2783	224	2852	288	2926	408	3048	434	3140	283
2685	321	2784	225	2853	327	2927	381	3051	318	3144	318
2686	261	2787	297	2855	472	2928	414	3052	225	3146	445
2689	424	2788	296	2856	151	2929	444	3053	329	3147	457
2692	335	2789	301	2857	450	2930	291	3055	159	3148	433
2693	296	2791	284	2859	284	2932	287	3064	227	3149	435
2694	164	2792	289	2860	419	2933	435	3065	299	3150	153
2696	284	2793	300	2862	450	2934	140	3066	255	3152	332
2697	162	2794	285	2863	444	2935	451	3067	250	3153	329
2698	296	2795	443	2864	450	2936	152	3068	282	3155	153
2700	225	2796	224	2865	163	2937	152	3071	143	3156	326
2701	262	2797	224	2866	142	2938	224	3072	333	3157	223
2713	260	2800	454	2867	151	2945	410	3074	288	3158	433
2716	469	2801	454	2868	151	2954	140	3075	382	3159	433
2719	420	2802	142	2869	151	2959	152	3078	282	3160	318
2721	443	2806	298	2870	163	2963	333	3079	227	3161	452
2724	450	2807	284	2871	152	2967	140	3080	221	3164	282
2725	443	2808	144	2872	159	2968	140	3081	322	3165	108
2727	296	2809	142	2873	159	2972	451	3088	329	3166	108
2729	420	2810	142	2874	142	2973	451	3089	325	3167	382



SOLO SU ORDINAZIONE - ONLY ON RECEIPT OF ORDER - SEULEMENT SUR DEMAND

GHIBAUDI PRODUCTS

I nostri ricambi non sono originali ma adattabili. I riferimenti originali esposti hanno valore indicativo







	pag. 	pag. 	pag. 	pag. 	pag. 	pag. 					
3168	323	3250	205	3407	349	3601	460	3667	191	3732	206
3169	140	3251	205	3409	349	3602	460	3668	191	3733	206
3170	382	3252	205	3410	350	3603	460	3669	191	3734	206
3171	288	3254	205	3411	350	3604	460	3670	191	3735	206
3172	108	3255	201	3412	353	3606	461	3671	191	3736	206
3174	323	3256	201	3415	350	3608	461	3672	191	3739	206
3175	280	3262	201	3418	351	3609	461	3673	191	3751	462
3176	220	3265	201	3419	351	3610	461	3674	191	3752	462
3177	433	3267	201	3420	352	3613	461	3675	191	3753	462
3180	331	3268	201	3423	352	3614	461	3676	191	3754	462
3181	283	3276	204	3424	467	3615	461	3679	191	3755	462
3182	452	3277	203	3425	468	3617	461	3680	191	3757	462
3183	287	3278	202	3428	198	3618	461	3681	192	3758	462
3184	292	3279	202	3451	188	3619	461	3682	192	3759	462
3185	287	3280	202	3452	188	3620	461	3683	192	3762	462
3186	153	3282	203	3453	184	3622	464	3684	192	3763	463
3189	153	3283	204	3454	184	3623	464	3685	192	3764	463
3190	112	3301	168	3455	187	3624	464	3686	192	3765	463
3194	153	3302	168	3456	187	3625	461	3687	192	3766	463
3195	140	3303	168	3457	189	3626	461	3688	192	3767	464
3196	153	3304	168	3458	189	3627	461	3689	192	3768	463
3197	429	3305	168	3459	188	3628	461	3690	196	3769	463
3198	433	3305	205	3460	189	3629	461	3691	196	3770	463
3199	115	3306	169	3461	189	3630	461	3697	192	3771	463
3200	145	3307	169	3464	182	3631	464	3698	192	3772	463
3202	423	3308	169	3466	186	3632	464	3699	196	3773	463
3207	429	3310	169	3467	184	3633	461	3700	192	3774	463
3210	282	3311	169	3470	187	3634	461	3701	192	3775	463
3211	280	3315	165	3471	186	3635	462	3702	192	3790	416
3213	141	3317	165	3472	188	3636	462	3703	192	3791	416
3214	112	3318	166	3473	181	3637	462	3704	192	3792	416
3216	141	3322	166	3474	186	3638	462	3705	192	3793	416
3217	256	3323	166	3475	189	3639	462	3706	192	3794	195
3218	330	3324	205	3478	189	3640	462	3707	193	3795	195
3219	223	3325	206	3479	188	3641	464	3708	193	3796	195
3220	452	3326	206	3481	189	3642	462	3709	193	3797	138
3221	436	3329	422	3483	182	3643	462	3710	193	3797	193
3222	284	3330	169	3484	185	3645	462	3711	193	3801	342
3223	282	3332	166	3485	185	3651	190	3712	193	3802	342
3225	210	3334	169	3486	189	3652	190	3713	193	3803	342
3226	283	3335	169	3487	189	3653	190	3714	193	3804	342
3227	250	3337	337	3488	187	3654	190	3715	193	3805	342
3228	409	3338	169	3489	189	3655	190	3716	193	3806	342
3229	409	3339	166	3491	187	3656	190	3717	193	3806M	342
3234	201	3340	169	3493	184	3657	190	3718	193	3806P	342
3234	228	3341	337	3494	182	3658	190	3719	193	3807	342
3235	205	3344	337	3495	187	3659	190	3720	196	3808	342
3236	201	3345	166	3496	190	3660	191	3721	193	3809	342
3238	205	3346	166	3497	239	3661	191	3723	197	3810	342
3239	205	3348	166	3498	239	3662	191	3724	193	3811	342
3243	205	3401	198	3499	190	3663	191	3725	193	3812	342
3244	205	3404	347	3500	184	3664	191	3727	193	3813	343
3245	205	3405	348	3505	184	3665	191	3730	206	3814	343
3249	205	3406	348	3539	169	3666	191	3731	206	3815	343



SOLO SU ORDINAZIONE - ONLY ON RECEIPT OF ORDER - SEULEMENT SUR DEMAND

GHIBAUDI PRODUCTS

I nostri ricambi non sono originali ma adattabili. I riferimenti originali esposti hanno valore indicativo







	pag. 	pag. 	pag. 	pag. 	pag. 	pag. 					
3816	343	3904	302	4004	103	4115	387	4179	273	4227	194
3817	343	3905	302	4005	103	4116	387	4180	390	4228	25
3818	343	3906	302	4007	103	4117	387	4181	194	4228	259
3819	343	3907	302	4008	103	4118	412	4182	194	4229	35
3820	343	3908	302	4009	103	4119	412	4183	194	4229	346
3821	343	3909	302	4010	103	4122	387	4184	388	4230	65
3822	343	3910	302	4011	103	4131	412	4185	194	4230	463
3824	343	3911	302	4012	103	4132	388	4186	258	4231	12
3825	343	3912	302	4013	103	4133	388	4187	241	4231	194
3826	343	3913	302	4014	103	4134	193	4188	194	4232	12
3827	343	3914	302	4015	103	4135	304	4189	258	4232	194
3828	343	3915	302	4017	103	4136	304	4190	241	4233	66
3829	343	3916	303	4018	103	4137	218	4191	194	4233	470
3830	343	3917	303	4040	470	4138	218	4192	258	4234	50
3831	344	3918	303	4041	470	4139	346	4193	258	4234	391
3833	344	3919	303	4044	272	4140	304	4194	273	4235	14
3834	344	3920	303	4050	470	4141	304	4195	258	4235	200
3835	344	3921	303	4051	470	4142	304	4196	388	4236	29
3836	344	3922	303	4052	272	4143	304	4197	412	4236	273
3837	344	3923	303	4053	272	4144	304	4198	346	4237	51
3838	344	3924	303	4054	470	4145	304	4199	194	4237	391
3839	344	3925	303	4055	272	4146	305	4201	185	4238	31
3840	344	3926	303	4056	272	4147	305	4204	240	4238	304
3841	344	3927	303	4057	273	4148	387	4205	183	4239	49
3842	344	3928	303	4058	273	4149	412	4206	187	4239	388
3843	344	3929	303	4060	229	4150	463	4207	240	4240	49
3844	344	3932	303	4061	229	4151	241	4208	341	4240	388
3845	344	3933	303	4062	229	4152	241	4209	340	4241	49
3846	344	3934	303	4063	230	4153	387	4209	341	4241	388
3847	345	3935	303	4065	230	4154	387	4210	339	4242	58
3847M	345	3936	303	4066	230	4155	412	4211	341	4242	412
3848	345	3937	304	4068	229	4156	387	4212	241	4243	58
3849	345	3938	304	4069	229	4157	258	4213	217	4243	412
3850	345	3939	304	4070	229	4158	194	4214	64	4244	58
3851	346	3941	304	4073	229	4159	346	4214	459	4244	412
3852	345	3942	304	4074	229	4160	258	4215	64	4245	66
3853	345	3944	304	4075	229	4161	463	4215	460	4245	470
3854	345	3951	345	4076	229	4162	387	4216	35	4246	66
3855	345	3952	345	4077	230	4163	194	4216	340	4246	470
3856	345	3953	345	4100	257	4164	258	4217	12	4247	12
3857	345	3954	345	4101	257	4165	304	4217	183	4247	194
3858	345	3955	345	4102	257	4166	346	4218	58	4501K	305
3859	345	3956	346	4103	258	4167	388	4218	413	4502K	305
3880	217	3957	346	4104	258	4168	194	4220	391	4503K	305
3881	217	3958	346	4105	258	4169	258	4221	412	4504K	305
3882	217	3959	346	4106	387	4170	388	4222	391	4505K	305
3883	217	3960	346	4107	196	4171	194	4223	391	4506K	305
3884	217	3961	346	4108	387	4172	412	4224	25	4507K	305
3885	218	3990	470	4109	412	4173	463	4224	258	4508K	305
3886	218	3991	257	4110	258	4174	258	4225	13	4509K	218
3887	218	3992	470	4111	258	4175	258	4225	196	4510K	305
3901	302	4001	103	4112	258	4176	416	4226	12	4511K	305
3902	302	4002	103	4113	258	4177	416	4226	194	4512K	305
3903	302	4003	103	4114	387	4178	346	4227	12	4513K	306



SOLO SU ORDINAZIONE - ONLY ON RECEIPT OF ORDER - SEULEMENT SUR DEMAND

GHIBAUDI PRODUCTS

I nostri ricambi non sono originali ma adattabili. I riferimenti originali esposti hanno valore indicativo

	pag. 	pag. 	pag. 	pag. 	pag. 	pag. 					
4514K	465	6028	107	6095	271	6137	37	6166	61	6195	53
4515K	465	6029	426	6096	272	6137	368	6166	434	6195	400
4516K	465	6030	124	6097	278	6138	8	6167	57	6196	9
4517K	465	6031	131	6098	375	6138	131	6167	411	6196	134
4518K	465	6032	271	6099	39	6140	4	6168	41	6197	33
4519K	465	6033	253	6099	371	6140	121	6168	373	6197	308
4520K	465	6035	124	6100	43	6142	5	6169	2	6198	49
4521K	465	6036	212	6100	377	6142	124	6169	107	6198	389
4522K	465	6038	433	6101	375	6143	61	6170	8	6199	50
4523K	465	6039	433	6102	368	6143	434	6170	133	6199	390
4524K	465	6041	15	6103	372	6144	60	6171	22	6200	50
4525K	465	6041	211	6104	375	6144	429	6171	246	6200	390
4526K	466	6043	16	6105	364	6145	5	6172	26	6202	33
4527K	466	6043	211	6106	203	6145	124	6172	264	6202	308
4528K	466	6045	216	6107	128	6146	17	6174	63	6203	33
4529K	466	6046	204	6108	107	6146	233	6174	440	6203	308
4530K	466	6047	264	6109	208	6147	34	6175	41	6204	33
4531K	466	6048	374	6110	210	6147	315	6175	375	6204	309
4532K	466	6049	131	6111	210	6148	62	6176	16	6205	33
4533K	466	6050	427	6112	253	6148	439	6176	216	6205	309
4534K	466	6051	426	6113	358	6149	2	6177	17	6206	33
4536K	306	6052	232	6114	378	6149	107	6177	233	6206	309
4537K	306	6053	128	6115	375	6150	23	6178	25	6207	31
4538K	306	6054	126	6116	377	6150	253	6178	255	6207	307
4539K	197	6055	109	6117	378	6151	27	6179	62	6208	32
4541K	347	6056	121	6118	409	6151	266	6179	439	6208	308
4542K	197	6057	415	6120	254	6152	41	6180	61	6209	13
5000K	136	6065	434	6121	297	6152	372	6180	429	6209	199
5001K	136	6066	233	6122	354	6153	15	6181	63	6210	34
5002K	136	6068	434	6123	179	6153	208	6181	441	6210	315
5009K	467	6069	125	6124	34	6154	30	6182	62	6211	26
5017K	237	6070	426	6124	315	6154	287	6182	440	6211	265
5018K	237	6071	434	6126	30	6155	9	6183	61	6212	26
5018K	238	6072	434	6126	280	6155	134	6183	430	6212	265
5019K	135	6073	203	6127	42	6156	2	6184	42	6213	19
5020K	136	6075	212	6127	376	6156	113	6184	376	6213	242
5021K	413	6076	382	6128	3	6157	30	6185	42	6213	243
5022K	38	6077	208	6128	120	6157	280	6185	376	6214	50
5022K	368	6079	207	6129	14	6158	56	6186	46	6214	390
6000	317	6080	128	6129	203	6158	410	6186	384	6215	50
6001	238	6081	207	6130	9	6159	5	6188	48	6215	390
6002	216	6082	128	6130	157	6159	125	6188	386	6216	50
6003	212	6083	374	6131	6	6160	5	6189	45	6216	390
6004	216	6084	244	6131	125	6160	124	6189	382	6217	36
6005	216	6085	208	6132	7	6161	1	6190	56	6217	354
6006	390	6086	120	6132	129	6161	105	6190	410	6218	17
6020	105	6087	107	6133	11	6162	11	6191	51	6218	231
6021	170	6088	132	6133	175	6162	171	6191	392	6219	18
6022	407	6089	107	6134	11	6163	63	6192	52	6219	234
6023	264	6090	434	6134	175	6163	440	6192	397	6220	18
6024	37	6091	440	6135	60	6164	63	6193	56	6220	235
6024	368	6092	439	6135	426	6164	440	6193	410	6221	59
6025	358	6093	434	6136	23	6165	63	6194	34	6221	425
6026	105	6094	427	6136	253	6165	440	6194	315	6222	19



SOLO SU ORDINAZIONE - ONLY ON RECEIPT OF ORDER - SEULEMENT SUR DEMAND

GHIBAUDI PRODUCTS

I nostri ricambi non sono originali ma adattabili. I riferimenti originali esposti hanno valore indicativo



pag.



pag.



pag.



pag.



pag.



pag.

6222	235	6251	125	6281	378
6223	18	6252	7	6282	39
6223	235	6252	129	6282	370
6224	28	6253	5	6283	37
6224	269	6253	125	6283	366
6225	28	6255	6	6284	41
6225	268	6255	125	6284	375
6226	32	6256	6	6285	42
6226	307	6256	126	6285	376
6227	18	6257	6	6286	42
6227	235	6257	127	6286	376
6228	36	6258	20	6287	41
6228	354	6258	244	6287	375
6229	26	6259	20	6288	40
6229	265	6259	244	6288	371
6230	26	6260	20	6290	52
6230	265	6260	244	6290	397
6231	26	6261	25	6291	52
6231	265	6261	255	6291	397
6232	59	6262	24	6292	51
6232	418	6262	254	6292	393
6233	59	6264	24	6293	52
6233	418	6264	254	6293	397
6234	27	6265	24	6294	54
6234	266	6265	254	6294	404
6235	26	6266	21	6295	52
6235	265	6266	244	6295	397
6237	61	6268	21	6297	52
6237	430	6268	245	6297	397
6238	61	6269	24	6298	56
6238	430	6269	254	6298	409
6239	2	6270	22	6299	57
6239	107	6270	252	6299	410
6240	3	6271	25	6300	52
6240	115	6271	255	6300	397
6241	15	6272	38	6301	55
6241	208	6272	370	6301	407
6242	44	6273	40	6303	55
6242	379	6273	372	6303	409
6243	44	6274	36	6304	34
6243	379	6274	359	6304	315
6244	10	6275	46	6305	34
6244	166	6275	384	6305	316
6245	4	6276	47	6306	57
6245	122	6276	385	6306	411
6246	10	6277	47	6307	52
6246	170	6277	385	6307	397
6247	2	6278	48	6308	53
6247	107	6278	386	6308	398
6248	1	6279	48	6309	53
6248	106	6279	386	6309	398
6250	6	6280	45	6310	65
6250	127	6280	383	6310	469
6251	5	6281	43		



SOLO SU ORDINAZIONE - ONLY ON RECEIPT OF ORDER - SEULEMENT SUR DEMAND

GHIBAUDI PRODUCTS

I nostri ricambi non sono originali ma adattabili. I riferimenti originali esposti hanno valore indicativo





CORRISPONDENZA TRA RIFERIMENTO ORIGINALE, CODICE GHIBAUDI E PAGINA DEL DISEGNO

OEM TO GHIBAUDI CROSS REFERENCE AND DRAWING PAGE

CORESPONDANCE ENTRE REFERENCE D'ORIGINE, REFERENCE GHIBAUDI ET N° DE PAGE DU DESS

TABLA DE CORRESPONDENCIA ENTRE LA REFERENCIA ORIGINAL Y LA REF. GHIBAUDI DEL MISMO Y EL N° DE PAGINA DEL DISEÑO

ENTSPRECHEN DEN ORIGINAL ARTIKELNUMMER, GHIBAUDI ARTIKELNUMMER UND SEITE N° VON DER RITZELZEICHNUNG

O.E.	 pag.	O.E.	 pag.	O.E.	 pag.	O.E.	 pag.
ALFA ROMEO		BEDFORD		287199	2658 A 450	301990	2675 A 443
115400503000	3654 B 190	91118533	1802 A 408	287234	2658 A 450	302282	1637 A 441
115400503000	3842 B 344			287263	2599 A 449	302303	2795 A 443
115400503022	3654 B 190	BELARUS		288035	2596 A 449	302613	2608 A 442
115400503022	3842 B 344	CT212-3708600	2845 A 104	288046	1851 A 448	302922	2900 A 444
116760503000	3654 B 190	CT352-3708600-3	1613 A 104	288051	2658 A 450	303300	2664 A 442
116760503000	3842 B 344			288057	2658 A 450	303710	2664 A 442
116760503002	3654 B 190	BENDIX		288069	2480 A 448	304108	2800 A 454
116760503002	3842 B 344	243575	2483 A 448	288082	2600 A 449	304196	2800 A 454
141000503000	3654 B 190	244435	2487 A 441	288092	2588 A 449	304290	2596 A 449
141000503000	3842 B 344	244834	2219 A 445	288111	2599 A 449	305173	2397 A 445
141000503011	3654 B 190	246213	2397 A 445	288116	2591 A 449	305242	2857 A 450
141000503011	3842 B 344	258156	2671 A 456	288232	3021 A 451	305833	2725 A 443
141000503014	3654 B 190	258469	2483 A 448	288313	3182 A 452	305949	2664 A 442
141000503014	3842 B 344	258525	2672 A 456	288423	2495 A 441	305952	2659 A 442
		261598	2483 A 448	289862	2608 A 442	306848	2725 A 443
ALLIS CHALMERS		263276	2396 A 445	290401	2900 A 444	307001	2889 A 454
02683662	1731 A 54	265119	2396 A 445	290467	2609 A 442	307016	2889 A 454
02683662	1731 A 406	265530	2483 A 448	291026	2721 A 443	307049	2664 A 442
02698850	1731 A 54	267379	2483 A 448	292239	2480 A 448	307070	2899 A 444
02698850	1731 A 406	272590	2480 A 448	292576	2659 A 442	308479	2775 A 443
		273705	2491 A 448	293187	2432 A 445	309001	2659 A 442
AUTO LITE		273711	2386 A 441	293248	2520 A 446	309008	2664 A 442
18-11052	4015 B 103	276046	3161 A 452	293398	2664 A 442	310003	2898 A 454
C2DF-11135A	4014 B 103	276122	2386 A 441	293422	2653 A 442	310626	3031 A 444
C5NF-11350A2	2771 A 102	277127	2651 A 442	293618	2669 A 446	310629	2750 A 443
C8FF-11350A	2752 A 102	277408	2589 A 449	294166	2773 A 443	311672	3030 A 444
CJC 38A	4004 B 103	277773	2476 A 445	294704	2665 A 442	313004	3020 A 451
FORD TRACTOR	4017 B 103	277789	2651 A 442	295023	2775 A 443	313910	2750 A 443
FORD TRACTOR	4018 B 103	278204	2484 A 441	295883	2664 A 442	314098	2929 A 444
GAL 49	4001 B 103	279103	2651 A 442	296250	2862 A 450	314345	2600 A 449
GBF 79	4002 B 103	279892	1715 A 448	296582	2659 A 442	314529	3031 A 444
GGU 38A	4003 B 103	279917	2119 A 445	297176	2724 A 450	315199	3146 A 445
IG 579A	4013 B 103	280465	2588 A 449	297440	2664 A 442	315260	2862 A 450
MAB 49A	4005 B 103	280562	2480 A 448	297660	2777 A 450	316080	2724 A 450
MDD 34	4007 B 103	281019	2658 A 450	297747	2725 A 443	316087	2600 A 449
MDU 34	4008 B 103	281025	2653 A 442	297986	2725 A 443	317047	3133 A 444
MG 77A	4009 B 103	281975	2582 A 442	299033	2750 A 443	317766	2862 A 450
MP 41A	4010 B 103	282298	2386 A 441	299955	2750 A 443	317769	2724 A 450
MZ 40A	4011 B 103	282459	2571 A 442	299960	2659 A 442	318236	2857 A 450
MZ 44A	4012 B 103	282462	2481 A 441	300117	2801 A 454	318241	2897 A 451
P59171	1691 A 458	282717	2599 A 449	300204	2897 A 451	318246	3097 A 452
P59186	1691 A 458	285371	1672 A 447	300641	2773 A 443	319764	3136 A 453
P59220	1691 A 458	286942	2664 A 442	300643	2669 A 446	320326	2596 A 449
PD6A	1691 A 458	286999	2395 A 441	300645	2863 A 444	320337	2658 A 450
PD71	1691 A 458	287186	2596 A 449	300647	2520 A 446	320342	2658 A 450
PD7A	1691 A 458			301837	2397 A 445	320352	2777 A 450





A = 

B = 

C = 

GHIBAUDI PRODUCTS

I nostri ricambi non sono originali ma adattabili. I riferimenti originali esposti hanno valore indicativo

O.E.	 pag.	O.E.	 pag.	O.E.	 pag.	O.E.	 pag.
320422	2651 A 442	1000301027	4225 B 13	1006200034	2313 C 177	1006200131	1752 C 171
320430	2386 A 441	1000301027	4225 B 196	1006200036	2314 C 173	1006200132	1959 C 176
320443	2480 A 448	1000301034	3712 B 193	1006200037	1857 C 171	1006200133	1947 C 176
321267	3135 A 452	1000301037	3683 B 192	1006200039	1757 C 175	1006200134	1753 C 175
321321	3137 A 454	1000301042	3659 B 190	1006200040	1858 C 172	1006200135	2324 C 174
321609	3021 A 451	1000301046	3651 B 190	1006200041	1906 C 172	1006200136	2212 C 173
321624	2599 A 449	1000301047	3652 B 190	1006200042	1907 C 172	1006200137	2104 C 177
322083	3134 A 453	1000301054	3717 B 193	1006200043	1908 C 172	1006200138	2325 C 174
322135	2900 A 444	1000301054L	3718 B 193	1006200044	2315 C 174	1006200141	2269 C 173
322296	3129 A 453	1000301055	3716 B 193	1006200047	2316 C 178	1006200143	2213 C 177
324565	2750 A 443	1000301055K	3719 B 193	1006200048	1753 C 175	1006200145	1969 C 176
324840	2432 A 445	1000301056	3715 B 193	1006200049	1753 C 175	1006200148	1950 C 172
325228	2750 A 443	1000301061	3721 B 193	1006200050	1664 C 181	1006200152	1757 C 175
325229	2836 A 429	1000301062	3724 B 193	1006200055	1942 C 176	1006200153	1950 C 172
325230	2773 A 443	1000301063	3601 B 460	1006200056	1752 C 171	1006200155	2327 C 178
325231	2835 A 428	1000301069	4107 B 196	1006200057	1959 C 176	1006200158	1956 C 173
325232	2915 A 428	1000301072	4182 B 194	1006200058	1909 C 176	1006200160	1949 C 172
325233	2905 A 428	1000301074	3716 B 193	1006200059	2319 C 178	1006200161	2214 C 173
325234	2811 A 446	1000301083	3857 B 345	1006200060	1946 C 172	1006200163	1757 C 175
325235	2833 A 446	1000301083	4106 B 387	1006200061	1968 C 176	1006200166	2328 C 178
325236	2812 A 457	1000322005	3720 B 196	1006200062	1948 C 172	1006200180	1949 C 172
325237	2837 A 447	1000390003	3797 B 138	1006200063	1949 C 172	1006200183	1925 C 172
325238	2815 A 428	1000390003	3797 B 193	1006200064	1954 C 173	1006200184	1942 C 176
326765	3161 A 452	1000390004	3797 B 138	1006200068	2324 C 174	1006200187	1754 C 171
327122	2675 A 443	1000390004	3797 B 193	1006200069	1955 C 173	1006200195	2151 C 173
327447	2520 A 446	1000520035	3484 C 185	1006200070	1947 C 176	1006200303	2268 C 174
327456	2582 A 442	1000917003	3727 B 193	1006200071	1968 C 176	1006200304	2268 C 174
327457	2582 A 442	1000917004	3856 B 345	1006200072	1950 C 172	1006200306	2268 C 174
327585	3221 A 436	1005821300	1659 C 186	1006200074	1956 C 173	1006200307	2268 C 174
331025	3221 A 436	1005821303	1703 C 186	1006200077	2103 C 176	1006200309	2268 C 174
331032	3221 A 436	1005821306	3452 C 188	1006200083	2317 C 178	1006200900	1788 C 176
331035	1626 A 436	1005821307	1659 C 186	1006200087	1969 C 176	1006200902	1757 C 175
331063	1625 A 436	1005821308	3451 C 188	1006200088	2000 C 176	1006200903	1753 C 175
331435	1627 A 436	1005821312	3466 C 186	1006200090	1757 C 175	1006200904	1758 C 176
331607	1529 A 436	1005821313	3488 C 187	1006200093	2318 C 174	1006200908	2313 C 177
344511	2904 A 209	1005821314	3471 C 186	1006200095	2151 C 173	1006200909	1757 C 175
		1005821321	3474 C 186	1006200096	2163 C 177	1006200910	1857 C 171
		1005821328	3473 C 181	1006200098	2319 C 178	1006208030	2427 A 155
		1005821333	3479 C 188	1006200099	2163 C 177	1006208036	2560 A 155
		1005821352	3451 C 188	1006200100	2209 C 177	1006208037	2427 A 155
		1006200001	1752 C 171	1006200101	2320 C 178	1006208050	2619 A 155
		1006200004	1756 C 171	1006200103	1909 C 176	1006208060	2626 A 160
		1006200005	1752 C 171	1006200104	1753 C 175	1006208331	2566 A 155
		1006200006	1754 C 171	1006200105	2172 C 177	1006208370	2682 A 160
		1006200007	1965 C 173	1006200109	2209 C 177	1006208932	2682 A 160
		1006200010	1752 C 171	1006200110	1907 C 172	1006209010	2427 A 155
		1006200012	1925 C 172	1006200111	1968 C 176	1006209011	2560 A 155
		1006200014	1788 C 176	1006200112	2322 C 178	1006209012	2438 A 155
		1006200015	1755 C 171	1006200114	2185 C 177	1006209014	2438 A 155
		1006200016	1757 C 175	1006200117	2323 C 179	1006209015	2427 A 155
		1006200017	1753 C 175	1006200118	2209 C 177	1006209016	2560 A 155
		1006200018	1752 C 171	1006200122	2326 C 178	1006209017	2438 A 155
		1006200019	1758 C 176	1006200123	1752 C 171	1006209019	2682 A 160
		1006200020	2046 C 173	1006200125	2211 C 177	1006209020	1746 A 155
		1006200021	1756 C 171	1006200126	2210 C 177	1006209028	2431 A 163
		1006200022	1752 C 171	1006200127	1955 C 173	1006209029	2443 A 163
		1006200027	1878 C 172	1006200128	1908 C 172	1006209030	2407 A 162
		1006200030	1906 C 172	1006200129	1906 C 172	1006209031	2443 A 163
		1006200032	1965 C 173	1006200130	1857 C 171	1006209032	2407 A 162

BOSCH

001965143
0399D53002
0399D53002
086264492
086398322
0952236000
1000090200
1000201055K
1000201055K
1000301000
1000301001
1000301002
1000301003
1000301003
1000301010
1000301011
1000301012
1000301013
1000301021
1000301022
1000301023

1930 A 114
6161 A 1
6161 A 105
1555 A 148
1661 C 186
2204 A 127
2408 A 155
4247 B 12
4247 B 194
3682 B 192
3665 B 191
3662 B 191
3661 B 191
4171 B 194
4185 B 194
3660 B 191
3666 B 191
3699 B 196
3700 B 192
3711 B 193
3663 B 191

1005821333
1005821352
1006200001
1006200004
1006200005
1006200006
1006200007
1006200010
1006200012
1006200014
1006200015
1006200016
1006200017
1006200018
1006200019
1006200020
1006200021
1006200022
1006200027
1006200030
1006200032

3479 C 188
3451 C 188
1752 C 171
1756 C 171
1752 C 171
1754 C 171
1965 C 173
1752 C 171
1925 C 172
1788 C 176
1755 C 171
1757 C 175
1753 C 175
1752 C 171
1758 C 176
2046 C 173
1756 C 171
1752 C 171
1878 C 172
1906 C 172
1965 C 173

1006200099
1006200100
1006200101
1006200103
1006200104
1006200105
1006200109
1006200110
1006200111
1006200112
1006200114
1006200117
1006200118
1006200122
1006200123
1006200125
1006200126
1006200127
1006200128
1006200129
1006200130

2163 C 177
2319 C 178
2163 C 177
2209 C 177
2320 C 178
1909 C 176
1753 C 175
2172 C 177
2209 C 177
1907 C 172
1968 C 176
2322 C 178
2185 C 177
2323 C 179
2209 C 177
2326 C 178
1752 C 171
2211 C 177
2210 C 177
1955 C 173
1908 C 172
1906 C 172
1857 C 171

1006208030
1006208036
1006208037
1006208050
1006208060
1006208331
1006208370
1006208932
1006209010
1006209011
1006209012
1006209014
1006209015
1006209016
1006209017
1006209019
1006209020
1006209028
1006209029
1006209030
1006209031
1006209032





A = 

B = 

C = 

GHIBAUDI PRODUCTS

I nostri ricambi non sono originali ma adattabili. I riferimenti originali esposti hanno valore indicativo

O.E.	 pag.	O.E.	 pag.	O.E.	 pag.	O.E.	 pag.
1006209033	2407 A 162	1006209131	2808 A 144	1006209434	3071 A 143	1006209536	3190 A 112
1006209034	2443 A 163	1006209132	2446 A 160	1006209435	2810 A 142	1006209537	1537 A 110
1006209035	2431 A 163	1006209135	2406 A 160	1006209436	1517 A 141	1006209537	1775 A 114
1006209036	2431 A 163	1006209136	3113 A 161	1006209437	2866 A 142	1006209538	1612 A 111
1006209039	2407 A 162	1006209139	2446 A 160	1006209438	3003 A 140	1006209539	1612 A 111
1006209040	2443 A 163	1006209140	2407 A 162	1006209440	2086 A 143	1006209540	1554 A 111
1006209042	2740 A 163	1006209143	1746 A 155	1006209441	2879 A 143	1006209541	1618 A 114
1006209047	2443 A 163	1006209144	2626 A 160	1006209444	3094 A 143	1006209542	1720 A 111
1006209048	2407 A 162	1006209146	2624 A 158	1006209445	2934 A 140	1006209543	1617 A 118
1006209049	2407 A 162	1006209148	2639 A 159	1006209447	2921 A 139	1006209544	1617 A 118
1006209050	1607 A 144	1006209149	2832 A 159	1006209448	3169 A 140	1006209545	1537 A 110
1006209051	2443 A 163	1006209151	2638 A 157	1006209449	3195 A 140	1006209545	1775 A 114
1006209052	2443 A 163	1006209153	2682 A 160	1006209450	2895 A 144	1006209546	1612 A 111
1006209053	2443 A 163	1006209161	2882 A 145	1006209451	2974 A 145	1006209547	1751 A 111
1006209054	1607 A 144	1006209162	2830 A 142	1006209452	3200 A 145	1006209548	3190 A 112
1006209055	2443 A 163	1006209167	2802 A 142	1006209460	1759 A 139	1006209549	1751 A 111
1006209056	2407 A 162	1006209300	2682 A 160	1006209461	2954 A 140	1006209550	1720 A 111
1006209058	2443 A 163	1006209320	2441 A 164	1006209462	2921 A 139	1006209551	1877 A 111
1006209059	2442 A 164	1006209320	2442 A 164	1006209463	2921 A 139	1006209552	1824 A 119
1006209060	2441 A 164	1006209321	2442 A 164	1006209466	1510 A 138	1006209553	1668 A 118
1006209060	2442 A 164	1006209322	2442 A 164	1006209469	3127 A 140	1006209554	1751 A 111
1006209061	2694 A 164	1006209323	2441 A 164	1006209470	3127 A 140	1006209555	1926 A 108
1006209064	2676 A 163	1006209323	2442 A 164	1006209471	2921 A 139	1006209558	1668 A 118
1006209066	2443 A 163	1006209324	2442 A 164	1006209472	3195 A 140	1006209559	1751 A 111
1006209067	2441 A 164	1006209325	2441 A 164	1006209473	3127 A 140	1006209560	1775 A 114
1006209067	2442 A 164	1006209325	2442 A 164	1006209475	1535 A 138	1006209561	1837 A 109
1006209068	2441 A 164	1006209332	2443 A 163	1006209477	1535 A 138	1006209562	1833 A 108
1006209068	2442 A 164	1006209338	2676 A 163	1006209479	2231 A 141	1006209563	3190 A 112
1006209069	1928 A 164	1006209339	2694 A 164	1006209481	2295 A 141	1006209564	1834 A 117
1006209070	2431 A 163	1006209400	2843 A 142	1006209482	2058 A 141	1006209565	1668 A 118
1006209071	2407 A 162	1006209401	2934 A 140	1006209500	3172 A 108	1006209566	1537 A 110
1006209072	2849 A 163	1006209402	2878 A 143	1006209501	3165 A 108	1006209566	1775 A 114
1006209073	2849 A 163	1006209403	2809 A 142	1006209502	3166 A 108	1006209567	3190 A 112
1006209081	3094 A 143	1006209403	2843 A 142	1006209503	3190 A 112	1006209568	1537 A 110
1006209082	1932 A 143	1006209404	2921 A 139	1006209504	3190 A 112	1006209568	1775 A 114
1006209083	2874 A 142	1006209405	2843 A 142	1006209506	3190 A 112	1006209569	1775 A 114
1006209085	3071 A 143	1006209406	3195 A 140	1006209509	3190 A 112	1006209570	3190 A 112
1006209088	3003 A 140	1006209410	2921 A 139	1006209510	1537 A 110	1006209571	1618 A 114
1006209090	2086 A 143	1006209412	2843 A 142	1006209510	1775 A 114	1006209572	3190 A 112
1006209101	2443 A 163	1006209413	2810 A 142	1006209513	3190 A 112	1006209573	3190 A 112
1006209102	2694 A 164	1006209414	2921 A 139	1006209516	1537 A 110	1006209574	1939 A 118
1006209103	2870 A 163	1006209416	2921 A 139	1006209516	1775 A 114	1006209575	1940 A 117
1006209104	2694 A 164	1006209417	2843 A 142	1006209517	3165 A 108	1006209576	1617 A 118
1006209105	2407 A 162	1006209418	1648 A 138	1006209518	1538 A 110	1006209578	1864 A 117
1006209107	2849 A 163	1006209419	2029 A 141	1006209519	1542 A 108	1006209579	1835 A 117
1006209108	2865 A 163	1006209420	1649 A 139	1006209520	1593 A 115	1006209580	1855 A 109
1006209110	2407 A 162	1006209421	2920 A 139	1006209521	1943 A 111	1006209581	1894 A 114
1006209111	1928 A 164	1006209422	1650 A 139	1006209522	1530 A 118	1006209582	3190 A 112
1006209114	2817 A 163	1006209423	3016 A 143	1006209523	1608 A 113	1006209583	1668 A 118
1006209117	2441 A 164	1006209424	2830 A 142	1006209524	1594 A 113	1006209584	1887 A 109
1006209117	2442 A 164	1006209425	2922 A 140	1006209526	3190 A 112	1006209585	1886 A 117
1006209118	2431 A 163	1006209426	2954 A 140	1006209527	1778 A 111	1006209586	2293 A 115
1006209119	2442 A 164	1006209427	2921 A 139	1006209528	3190 A 112	1006209587	1537 A 110
1006209120	1607 A 144	1006209428	3195 A 140	1006209530	3190 A 112	1006209587	1775 A 114
1006209123	2427 A 155	1006209429	2967 A 140	1006209531	3190 A 112	1006209588	2036 A 111
1006209124	2560 A 155	1006209430	2968 A 140	1006209532	1616 A 111	1006209590	1958 A 109
1006209125	2438 A 155	1006209431	2830 A 142	1006209533	1962 A 118	1006209591	1668 A 118
1006209127	2443 A 163	1006209432	1932 A 143	1006209534	1751 A 111	1006209592	1961 A 109
1006209128	2676 A 163	1006209433	2874 A 142	1006209535	1943 A 111	1006209594	1824 A 119





A = 

B = 

C = 

GHIBAUDI PRODUCTS

I nostri ricambi non sono originali ma adattabili. I riferimenti originali esposti hanno valore indicativo

O.E.	 pag.	O.E.	 pag.	O.E.	 pag.	O.E.	 pag.
1006209595	2370 A 109	1006209673	6055 A 109	1006209797	6239 A 2	1006209917	1835 A 117
1006209596	1617 A 118	1006209675	2111 A 123	1006209797	6239 A 107	1006209918	1617 A 118
1006209597	3190 A 112	1006209677	1989 A 122	1006209799	6089 A 107	1006209919	1617 A 118
1006209600	1887 A 109	1006209678	2169 A 123	1006209801	2266 A 106	1006209921	1617 A 118
1006209601	2144 A 110	1006209679	1886 A 117	1006209802	2122 A 130	1006209922	1668 A 118
1006209602	1936 A 109	1006209680	2109 A 133	1006209804	2338 A 106	1006209923	1864 A 117
1006209603	1537 A 110	1006209681	2189 A 133	1006209805	2267 A 106	1006209924	2144 A 110
1006209603	1775 A 114	1006209683	2227 A 124	1006209806	2357 A 132	1006209925	2295 A 141
1006209605	2240 A 120	1006209684	3190 A 112	1006209807	2266 A 106	1006209927	1939 A 118
1006209606	2240 A 120	1006209685	3190 A 112	1006209809	6088 A 132	1006209928	2240 A 120
1006209607	2111 A 123	1006209686	1887 A 109	1006209810	6108 A 107	1006209929	2073 A 123
1006209608	6255 A 6	1006209690	1989 A 122	1006209812	2343 A 107	1006209930	2139 A 120
1006209608	6255 A 125	1006209691	1612 A 111	1006209813	2351 A 132	1006209931	1958 A 109
1006209612	1979 A 117	1006209692	2059 A 123	1006209814	2267 A 106	1006209932	2036 A 111
1006209613	2137 A 123	1006209693	3190 A 112	1006209815	1989 A 122	1006209936	2296 A 131
1006209614	1958 A 109	1006209694	3190 A 112	1006209818	6031 A 131	1006209937	1989 A 122
1006209618	1989 A 122	1006209695	2354 A 124	1006209819	6170 A 8	1006209938	2111 A 123
1006209619	3190 A 112	1006209696	2059 A 123	1006209819	6170 A 133	1006209939	3190 A 112
1006209620	2112 A 112	1006209699	1991 A 135	1006209820	6108 A 107	1006209940	6149 A 2
1006209621	1991 A 135	1006209701	3190 A 112	1006209823	6087 A 107	1006209940	6149 A 107
1006209622	2132 A 115	1006209702	3190 A 112	1006209824	6049 A 131	1006209941	1961 A 109
1006209624	2059 A 123	1006209703	1617 A 118	1006209825	6169 A 2	1006209943	2189 A 133
1006209626	1939 A 118	1006209704	2145 A 112	1006209825	6169 A 107	1006209944	2059 A 123
1006209627	2240 A 120	1006209705	3190 A 112	1006209828	6145 A 5	1006209947	2236 A 131
1006209628	2006 A 135	1006209706	2059 A 123	1006209828	6145 A 124	1006209948	6159 A 5
1006209629	2073 A 123	1006209707	3190 A 112	1006209828	6145 A 124	1006209948	6159 A 125
1006209630	2193 A 124	1006209707	3190 A 112	1006209834	6160 A 5	1006209949	2347 A 133
1006209630	2193 A 124	1006209709	3190 A 112	1006209834	6160 A 124	1006209949	2347 A 133
1006209631	2169 A 123	1006209710	1617 A 118	1006209836	6145 A 5	1006209950	2122 A 130
1006209632	2139 A 120	1006209711	3190 A 112	1006209836	6145 A 124	1006209957	6128 A 3
1006209633	2059 A 123	1006209714	2368 A 124	1006209836	6196 A 9	1006209957	6128 A 120
1006209634	2149 A 123	1006209715	2059 A 123	1006209841	6196 A 134	1006209958	2267 A 106
1006209635	2169 A 123	1006209751	2236 A 131	1006209841	2169 A 123	1006209960	2347 A 133
1006209635	2028 A 135	1006209753	2241 A 124	1006209843	6145 A 5	1006209961	2356 A 134
1006209636	2190 A 120	1006209755	2347 A 133	1006209845	6145 A 124	1006209962	2109 A 133
1006209637	1989 A 122	1006209757	2108 A 134	1006209845	6155 A 9	1006209964	6031 A 131
1006209638	1989 A 122	1006209757	2108 A 134	1006209847	6155 A 134	1006209965	6170 A 8
1006209641	2048 A 134	1006209758	2006 A 135	1006209847	6155 A 134	1006209965	6170 A 133
1006209642	2126 A 130	1006209759	2028 A 135	1006209849	6149 A 2	1006209970	6132 A 7
1006209643	2028 A 135	1006209760	2188 A 135	1006209849	6149 A 107	1006209970	6132 A 129
1006209645	2122 A 130	1006209762	2048 A 134	1006209850	2164 A 123	1006209971	6131 A 6
1006209646	2133 A 130	1006209768	6035 A 124	1006209862	6069 A 125	1006209971	6131 A 125
1006209647	2193 A 124	1006209771	6159 A 5	1006209864	6160 A 5	1006209971	6131 A 125
1006209648	1991 A 135	1006209771	6159 A 125	1006209864	6160 A 124	1006209979	6131 A 6
1006209649	2006 A 135	1006209774	6128 A 3	1006209864	6160 A 124	1006209979	6131 A 125
1006209650	2164 A 123	1006209774	6128 A 120	1006209866	6256 A 6	1006209979	6131 A 125
1006209652	2138 A 126	1006209775	2393 A 121	1006209866	6256 A 126	1006209981	6089 A 107
1006209653	2236 A 131	1006209775	2393 A 121	1006209900	2682 A 160	1006209983	2149 A 123
1006209653	2236 A 131	1006209779	2149 A 123	1006209901	2427 A 155	1006209995	2149 A 123
1006209655	2188 A 135	1006209781	2048 A 134	1006209902	2438 A 155	1006210103	6253 A 5
1006209656	2238 A 131	1006209783	2347 A 133	1006209902	2438 A 155	1006210103	6253 A 125
1006209657	2108 A 134	1006209785	2356 A 134	1006209903	2560 A 155	1006210103	6253 A 125
1006209658	2370 A 109	1006209787	1989 A 122	1006209905	1537 A 110	1006210111	6031 A 131
1006209659	2191 A 123	1006209789	6142 A 5	1006209905	1775 A 114	1006210128	6049 A 131
1006209660	2149 A 123	1006209789	6142 A 124	1006209906	3190 A 112	1006210144	2149 A 123
1006209661	6030 A 124	1006209791	2296 A 131	1006209907	1537 A 110	1006210145	1537 A 110
1006209666	2296 A 131	1006209792	2149 A 123	1006209907	1775 A 114	1006210146	6049 A 131
1006209667	1989 A 122	1006209792	2149 A 123	1006209908	1775 A 114	1006210148	2122 A 130
1006209669	2206 A 130	1006209793	2266 A 106	1006209910	1668 A 118	1006210149	6031 A 131
1006209670	2111 A 123	1006209794	6108 A 107	1006209910	1668 A 118	1006210163	2296 A 131
1006209671	2152 A 123	1006209795	6247 A 2	1006209911	1668 A 118	1006210166	6132 A 7
1006209672	1989 A 122	1006209795	6247 A 107	1006209912	1824 A 119	1006210166	6132 A 129
		1006209796	6028 A 107	1006209914	2058 A 141	1006210166	6132 A 129
				1006209916	1886 A 117	1006210171	6069 A 125



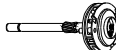

A = 

B = 

C = 

GHIBAUDI PRODUCTS

I nostri ricambi non sono originali ma adattabili. I riferimenti originali esposti hanno valore indicativo

O.E.	 pag.	O.E.	 pag.	O.E.	 pag.	O.E.	 pag.
1006210172	6248 A 1	2000301013	3658 B 190	2006208030	2401 A 156	2006209052	2624 A 158
1006210172	6248 A 106	2000301014	3679 B 191	2006208040	2618 A 164	2006209053	2624 A 158
1006210184	6255 A 6	2000301015	3680 B 192	2006208041	2618 A 164	2006209054	2639 A 159
1006210184	6255 A 125	2000301016	3681 B 192	2006208043	2448 A 162	2006209058	2403 A 158
1006210185	6253 A 5	2000301019	3702 B 192	2006208044	2447 A 164	2006209059	2637 A 159
1006210185	6253 A 125	2000301023	3703 B 192	2006208045	2447 A 164	2006209060	2638 A 157
1006210197	6132 A 7	2000301024	4199 B 194	2006208046	2657 A 165	2006209061	2624 A 158
1006210197	6132 A 129	2000301025	4227 B 12	2006208050	2436 A 162	2006209062	2639 A 159
1006210198	6132 A 7	2000301025	4227 B 194	2006208060	2404 A 156	2006209065	2832 A 159
1006210198	6132 A 129	2000301026	3704 B 192	2006208062	2623 A 156	2006209066	2650 A 159
1006210222	6252 A 7	2000301030	3706 B 192	2006208070	2645 A 157	2006209067	2492 A 158
1006210222	6252 A 129	2000301036	3707 B 193	2006208080	2433 A 162	2006209068	2498 A 158
1006210224	2149 A 123	2000301037	3714 B 193	2006208090	2433 A 162	2006209071	2444 A 161
1006210235	6089 A 107	2000301041	3709 B 193	2006208100	2639 A 159	2006209072	2573 A 161
1006210261	6131 A 6	2000301041	3842 B 344	2006208101	2624 A 158	2006209073	2573 A 161
1006210261	6131 A 125	2000301043	3710 B 193	2006208300	1139 A 158	2006209077	2576 A 161
1006210262	6131 A 6	2000301044	4226 B 12	2006208301	1133 A 158	2006209085	2697 A 162
1006210262	6131 A 125	2000301044	4226 B 194	2006208340	2642 A 165	2006209086	2760 A 159
1006210905	6248 A 1	2000301045	3654 B 190	2006208341	2642 A 165	2006209087	1927 A 156
1006210905	6248 A 106	2000301045	3842 B 344	2006208360	2628 A 156	2006209088	1654 A 156
1006210910	6252 A 7	2000301047	3710 B 193	2006208361	2622 A 156	2006209089	1776 A 156
1006210910	6252 A 129	2000301049	3709 B 193	2006208380	2627 A 162	2006209095	2760 A 159
1006384642	1594 A 113	2000301049	3842 B 344	2006208905	2402 A 158	2006209107	1972 A 154
1007010019	2830 A 142	2000301049	4181 B 194	2006208948	2624 A 158	2006209109	1975 A 154
1007010045	1617 A 118	2000301051	3675 B 191	2006209001	2439 A 160	2006209111	2868 A 151
1007010090	1757 C 175	2000301056	3715 B 193	2006209003	2434 A 160	2006209113	1673 A 149
1007010095	1925 C 172	2000301128	3657 B 190	2006209004	2399 A 160	2006209118	1974 A 154
1007010098	1754 C 171	2000301130	3655 B 190	2006209005	2406 A 160	2006209119	1972 A 154
1007010105	2108 A 134	2000301131	3685 B 192	2006209007	2406 A 160	2006209120	1975 A 154
1009999029	2647 A 155	2000301132	3686 B 192	2006209010	2446 A 160	2006209122	1974 A 154
1009999109	3689 B 192	2000301133	3687 B 192	2006209011	2446 A 160	2006209123	1673 A 149
1100301001	3670 B 191	2000301137	3688 B 192	2006209014	2446 A 160	2006209131	2565 A 158
1100301003	3698 B 192	2000301140	3656 B 190	2006209016	2736 A 161	2006209141	2637 A 159
1100301010	3672 B 191	2000301141	3684 B 192	2006209020	2638 A 157	2006209156	2808 A 144
1100301011	3671 B 191	2000322110	3697 B 192	2006209021	0133 A 157	2006209160	2694 A 164
1900301420	3701 B 192	2000780133	6246 A 10	2006209022	0139 A 157	2006209161	2694 A 164
1900301420	3842 B 344	2000780133	6246 A 170	2006209023	2565 A 158	2006209162	2830 A 142
1987BE0003	6121 A 297	2001933074	3401 A 198	2006209024	2634 A 159	2006209163	2809 A 142
1987BE0016	6126 A 30	2003162001	3539 A 169	2006209028	3055 A 159	2006209163	2843 A 142
1987BE0016	6126 A 280	2003162005	3539 A 169	2006209030	0139 A 157	2006209164	2810 A 142
1987BE0024	2907 A 287	2003162006	3539 A 169	2006209031	2565 A 158	2006209165	2443 A 163
1987BE0043	1848 A 373	2003162016	3539 A 169	2006209032	0133 A 157	2006209166	2443 A 163
1987BE0046	6075 A 212	2006202000	1691 A 458	2006209033	2634 A 159	2006209167	2802 A 142
1987BE0050	1091 A 320	2006202001	2167 A 213	2006209034	2402 A 158	2006209168	2870 A 163
1987BE0051	6077 A 208	2006202002	2222 A 215	2006209035	1139 A 158	2006209181	0133 A 157
1987BE0055	1920 A 257	2006202003	2167 A 213	2006209036	1133 A 158	2006209183	0139 A 157
2000103023	3703 B 192	2006202010	2165 A 213	2006209037	2493 A 156	2006209184	2565 A 158
2000301000	3654 B 190	2006202011	2165 A 213	2006209038	2656 A 157	2006209185	2565 A 158
2000301000	3664 B 191	2006202012	2167 A 213	2006209039	2635 A 157	2006209187	2634 A 159
2000301000	3842 B 344	2006202015	6176 A 16	2006209040	2403 A 158	2006209188	2402 A 158
2000301001	3653 B 190	2006202015	6176 A 216	2006209041	2637 A 159	2006209189	2402 A 158
2000301002	3656 B 190	2006202016	1691 A 458	2006209042	2650 A 159	2006209191	1139 A 158
2000301003	3668 B 191	2006203022	2573 A 161	2006209043	2498 A 158	2006209193	1133 A 158
2000301004	3667 B 191	2006203025	2573 A 161	2006209046	2492 A 158	2006209195	2493 A 156
2000301005	3676 B 191	2006203026	2576 A 161	2006209047	2492 A 158	2006209199	2635 A 157
2000301006	3673 B 191	2006208004	2403 A 158	2006209048	2402 A 158	2006209200	2959 A 152
2000301007	3674 B 191	2006208006	2402 A 158	2006209049	2493 A 156	2006209201	2959 A 152
2000301009	3664 B 191	2006208010	0121 A 157	2006209050	2639 A 159	2006209202	2403 A 158
2000301011	3705 B 192	2006208013	0133 A 157	2006209051	2639 A 159	2006209203	2403 A 158





A = 

B = 

C = 

GHIBAUDI PRODUCTS

I nostri ricambi non sono originali ma adattabili. I riferimenti originali esposti hanno valore indicativo

O.E.	 pag.	O.E.	 pag.	O.E.	 pag.	O.E.	 pag.
2006209205	2637 A 159	2006209347	1563 A 148	2006209462	1564 A 148	2006209911	2637 A 159
2006209206	2650 A 159	2006209348	2871 A 152	2006209464	2977 A 152	2006209912	2650 A 159
2006209207	2650 A 159	2006209351	1139 A 158	2006209465	1774 A 149	2006209914	2492 A 158
2006209211	2492 A 158	2006209353	1133 A 158	2006209466	1553 A 147	2006209915	2498 A 158
2006209212	2498 A 158	2006209366	2444 A 161	2006209468	1656 A 149	2006209916	2444 A 161
2006209215	2760 A 159	2006209370	2576 A 161	2006209469	3150 A 153	2006209917	2573 A 161
2006209217	3055 A 159	2006209372	2697 A 162	2006209470	3039 A 153	2006209919	2576 A 161
2006209219	2872 A 159	2006209380	2873 A 159	2006209471	1546 A 146	2006209922	2697 A 162
2006209220	2873 A 159	2006209386	2444 A 161	2006209473	3019 A 152	2006209924	2624 A 158
2006209221	1654 A 156	2006209388	2573 A 161	2006209474	1515 A 147	2006209925	2639 A 159
2006209224	1927 A 156	2006209392	2697 A 162	2006209475	2977 A 152	2006209928	2832 A 159
2006209229	2760 A 159	2006209393	2846 A 151	2006209476	3150 A 153	2006209930	1555 A 148
2006209232	2875 A 165	2006209394	2868 A 151	2006209477	1534 A 146	2006209931	1655 A 149
2006209240	2936 A 152	2006209398	2846 A 151	2006209478	3018 A 147	2006209932	1856 A 149
2006209241	3017 A 147	2006209401	1972 A 154	2006209479	1865 A 149	2006209933	1556 A 148
2006209242	3017 A 147	2006209403	1673 A 149	2006209481	3019 A 152	2006380010	0033 A 167
2006209243	2937 A 152	2006209405	2868 A 151	2006209482	1513 A 147	2006380010	0033 A 336
2006209243	3019 A 152	2006209406	2856 A 151	2006209483	3039 A 153	2006380402	3310 A 169
2006209244	2869 A 151	2006209407	2844 A 151	2006209485	3150 A 153	2006380410	0033 A 167
2006209245	2848 A 151	2006209408	2913 A 152	2006209488	1911 A 150	2006380410	0033 A 336
2006209246	2847 A 151	2006209410	1514 A 147	2006209489	1911 A 150	2006380411	1033 A 168
2006209248	2867 A 151	2006209411	3186 A 153	2006209490	2127 A 150	2006380411	1033 A 337
2006209249	3017 A 147	2006209413	3155 A 153	2006209491	1924 A 150	2006380422	3338 A 169
2006209250	2446 A 160	2006209414	1559 A 148	2006209492	1555 A 148	2006380448	3340 A 169
2006209272	2810 A 142	2006209415	1674 A 149	2006209494	3196 A 153	2006380450	3306 A 169
2006209273	2878 A 143	2006209417	2910 A 152	2006209495	1516 A 147	2006380452	3304 A 168
2006209280	2895 A 144	2006209418	2936 A 152	2006209498	1562 A 148	2006380458	0034 A 168
2006209282	1607 A 144	2006209421	2856 A 151	2006209499	1564 A 148	2006380458	0034 A 337
2006209301	1972 A 154	2006209422	2856 A 151	2006209500	2997 A 146	2006380468	3308 A 169
2006209302	1975 A 154	2006209423	1582 A 148	2006209501	1534 A 146	2006380492	3307 A 169
2006209303	1974 A 154	2006209425	3196 A 153	2006209503	2051 A 146	2006380500	3301 A 168
2006209304	1673 A 149	2006209426	3189 A 153	2006209504	3150 A 153	2006380503	3303 A 168
2006209305	1973 A 154	2006209427	1655 A 149	2006209529	1555 A 148	2006380558	0030 A 167
2006209306	2959 A 152	2006209428	1912 A 150	2006209530	1555 A 148	2006380558	0030 A 228
2006209307	1563 A 148	2006209429	2127 A 150	2006209531	1556 A 148	2006380558	0030 A 336
2006209308	2871 A 152	2006209430	1992 A 150	2006209532	1516 A 147	2006380559	1030 A 168
2006209310	2876 A 145	2006209431	3194 A 153	2006209533	1856 A 149	2006380559	1030 A 337
2006209311	2882 A 145	2006209432	1773 A 149	2006209535	1924 A 150	2006380560	1235 A 168
2006209312	2877 A 145	2006209434	1981 A 150	2006209536	1555 A 148	2006380572	3335 A 169
2006209320	2817 A 163	2006209435	2868 A 151	2006209537	1556 A 148	2006380574	3335 A 169
2006209321	2866 A 142	2006209436	2856 A 151	2006209538	1866 A 149	2006380578	3305 A 168
2006209323	2879 A 143	2006209437	2844 A 151	2006209539	1856 A 149	2006380578	3305 A 205
2006209324	2865 A 163	2006209438	2913 A 152	2006209543	1918 A 150	2006381010	0033 A 167
2006209329	1913 A 150	2006209440	1514 A 147	2006209544	1918 A 150	2006381010	0033 A 336
2006209330	2936 A 152	2006209441	3186 A 153	2006209550	6250 A 6	2006381014	3330 A 169
2006209331	3017 A 147	2006209443	3155 A 153	2006209550	6250 A 127	2006381410	0033 A 167
2006209332	3017 A 147	2006209444	1559 A 148	2006209558	6161 A 1	2006381410	0033 A 336
2006209333	2937 A 152	2006209445	1674 A 149	2006209558	6161 A 105	2006381411	1033 A 168
2006209333	3019 A 152	2006209446	2856 A 151	2006209900	0139 A 157	2006381411	1033 A 337
2006209334	2869 A 151	2006209447	2910 A 152	2006209901	2565 A 158	2006381414	3330 A 169
2006209335	2848 A 151	2006209448	2936 A 152	2006209902	0133 A 157	2006381452	3245 A 205
2006209336	2847 A 151	2006209449	3150 A 153	2006209903	2634 A 159	2006381458	0034 A 168
2006209338	2867 A 151	2006209450	1582 A 148	2006209904	2402 A 158	2006381458	0034 A 337
2006209341	1972 A 154	2006209452	1516 A 147	2006209905	1139 A 158	2006381459	1034 A 168
2006209342	1975 A 154	2006209457	1655 A 149	2006209906	1133 A 158	2006381558	0030 A 167
2006209343	1974 A 154	2006209458	1918 A 150	2006209907	2493 A 156	2006381558	0030 A 228
2006209344	1673 A 149	2006209459	1655 A 149	2006209908	2656 A 157	2006381558	0030 A 336
2006209345	1973 A 154	2006209460	1867 A 150	2006209909	2635 A 157	2006381559	1030 A 168
2006209346	2959 A 152	2006209461	1862 A 149	2006209910	2403 A 158	2006381559	1030 A 337



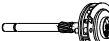

A = 

B = 

C = 

GHIBAUDI PRODUCTS

I nostri ricambi non sono originali ma adattabili. I riferimenti originali esposti hanno valore indicativo

O.E.	 pag.	O.E.	 pag.	O.E.	 pag.	O.E.	 pag.
2006381560	2235 A 168	6033AD0242	2292 A 128	9001066242	1751 A 111	9001337087	2330 C 180
2006381561	3334 A 169	6033AD0243	2256 A 127	9001066247	1751 A 111	9001337094	2331 C 180
2006382013	3315 A 165	6033AD0250	6080 A 128	9001066248	1751 A 111	9001451343	3039 A 153
2006382017	3315 A 165	6033AD0267	2233 A 126	9001066476	1751 A 111	9001453601	6002 A 216
2006382018	3317 A 165	6033AD0270	2239 A 132	9001081010	1835 A 117	9001453670	2218 A 214
2006382019	3332 A 166	6033AD0304	2292 A 128	9001081022	3190 A 112	9001690003	3213 A 141
2006382020	3315 A 165	6033AD0306	2256 A 127	9001081033	1887 A 109	9001690067	3214 A 112
2006382060	2170 A 167	6033AD0331	6082 A 128	9001082324	2922 A 140	9001690111	1751 A 111
2006382062	2121 A 167	6033AD0351	6245 A 4	9001082340	2921 A 139	9001692096	3195 A 140
2006382066	2125 A 167	6033AD0351	6245 A 122	9001082362	2830 A 142	9001692097	3216 A 141
2006382078	2124 A 167	6033AD0414	2239 A 132	9001082421	2682 A 160	9001693029	3094 A 143
2006382150	3315 A 165	6033AD0422	1808 A 132	9001082555	2830 A 142	9002336200	1810 A 114
2006382152	3317 A 165	6033AD0442	2204 A 127	9001082618	2921 A 139	9002336201	2392 A 116
2006382154	3318 A 166	6033AD0462	2204 A 127	9001082660	2921 A 139	9002336203	1614 A 121
2006382156	3317 A 165	6033AD0467	2292 A 128	9001082669	2830 A 142	9002336204	1836 A 119
2006382158	3323 A 166	6033AD1002	2201 A 122	9001082686	2921 A 139	9002336205	1810 A 114
2006382162	3339 A 166	6033AD1062	2263 A 122	9001082748	2921 A 139	9002336207	1642 A 114
2006382164	3323 A 166	6033AD2012	2255 A 121	9001082749	2922 A 140	9002336208	1941 A 114
2006382168	3348 A 166	6033AD3006	2204 A 127	9001082750	2843 A 142	9002336209	1594 A 113
2006382172	3332 A 166	6033AD3028	2358 A 128	9001083373	4134 B 193	9002336210	2392 A 116
2006382174	3345 A 166	6033AD3078	6257 A 6	9001083406	2856 A 151	9002336213	6056 A 121
2006382176	3315 A 165	6033AD3078	6257 A 127	9001083436	2856 A 151	9002336214	6240 A 3
2006382178	3346 A 166	6033AD3104	2202 A 127	9001083444	0139 A 157	9002336214	6240 A 115
2006382182	3346 A 166	6033AD3106	2233 A 126	9001083445	2493 A 156	9002336216	2136 A 120
2006382188	3346 A 166	6033AD3108	2204 A 127	9001084064	2106 A 165	9002336217	2205 A 119
2006382190	2106 A 165	6033AD3109	2358 A 128	9001140041	2818 A 161	9002336218	2018 A 116
2006383150	3315 A 165	6033AD3110	2203 A 127	9001140067	2818 A 161	9002336219	2019 A 116
2006383152	3317 A 165	6033AD3111	6054 A 126	9001140114	1692 A 139	9002336223	2134 A 130
2006383154	3318 A 166	6033AD3120	2202 A 127	9001140206	3113 A 161	9002336224	1777 A 116
2006383156	3322 A 166	6033AD3130	2202 A 127	9001140207	3112 A 161	9002336225	2247 A 131
2006383160	3345 A 166	6033AD3244	2204 A 127	9001140209	2818 A 161	9002336226	2116 A 121
2006401527	3539 A 169	6033AD3310	2329 C 170	9001140212	3113 A 161	9002336227	2116 A 121
2007010044	6246 A 10	6033AD3334	2203 A 127	9001140222	2017 A 150	9002336230	2110 A 121
2007010044	6246 A 170	6033AD3336	2203 A 127	9001140225	1652 A 160	9002336232	2361 A 131
2007010160	6161 A 1	6033AD3338	2203 A 127	9001140317	3199 A 115	9002336233	2135 A 116
2007010160	6161 A 105	6033AD3850	2204 A 127	9001140322	1661 C 186	9002336236	2204 A 127
2100301001	3669 B 191	6033AD4001	2257 A 128	9001140347	3713 B 193	9002336237	2203 A 127
6004AH5018	6086 A 120	6033AD4019	2203 A 127	9001140362	1663 C 181	9002336238	2019 A 116
6033AC4002	3428 A 198	6033AD4034	2204 A 127	9001140384	3723 B 197	9002336283	1621 A 115
6033AC5060	3483 C 182	6033AD4052	2384 A 126	9001140391	1662 C 181	9002336287	1777 A 116
6033AC5149	6026 A 105	6033AD4119	2203 A 127	9001141146	1992 A 150	9002336289	2019 A 116
6033AC5246	6026 A 105	6033AD4141	2202 A 127	9001330309	4060 B 229	9002338850	1661 C 186
6033AD0004	2234 A 132	6033AD4148	2204 A 127	9001336240	3214 A 112	9002338850	3464 C 182
6033AD0044	1594 A 113	6033AD4240	2203 A 127	9001336244	2329 C 170	9002453010	2913 A 152
6033AD0061	2200 A 122	6033AD5055	6020 A 105	9001336320	2005 A 139	9002453073	2856 A 151
6033AD0070	6140 A 4	6033AD5078	6020 A 105	9001336323	1819 A 139	9002453074	2868 A 151
6033AD0070	6140 A 121	6033AD5157	3428 A 198	9001336324	2921 A 139	9002453077	1559 A 148
6033AD0077	2201 A 122	6033AD5173	6021 C 170	9001337056	1804 C 179	9003330317	4183 B 194
6033AD0091	6107 A 128	6033AD5351	6021 C 170	9001337057	1805 C 179	9003331430	1645 A 130
6033AD0099	6053 A 128	6033AD5355	6020 A 105	9001337058	1806 C 180	9003331931	3428 A 198
6033AD0102	6257 A 6	6033AD5356	6020 A 105	9001337059	1803 C 179	9003336201	1642 A 114
6033AD0102	6257 A 127	6033AD5359	6161 A 1	9001337061	1843 C 180	9003336203	1644 A 121
6033AD0115	2257 A 128	6033AD5359	6161 A 105	9001337062	1804 C 179	9003336206	1641 A 114
6033AD0129	2232 A 127	9001042013	3016 A 143	9001337067	1845 C 180	9003336213	2040 A 158
6033AD0148	2202 A 127	9001042021	2830 A 142	9001337069	1662 C 181	9003336223	1921 A 222
6033AD0184	2203 A 127	9001042032	3016 A 143	9001337069	2055 C 180	9003336268	1664 C 181
6033AD0200	2203 A 127	9001042100	1535 A 138	9001337073	2123 C 180	9003336272	1643 A 116
6033AD0218	2291 A 131	9001066236	2921 A 139	9001337074	2215 C 180	9003336273	1644 A 121
6033AD0233	2329 C 170	9001066239	1513 A 147	9001337075	1807 C 180	9003336274	1645 A 130



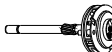

A = 

B = 

C = 

GHIBAUDI PRODUCTS

I nostri ricambi non sono originali ma adattabili. I riferimenti originali esposti hanno valore indicativo

O.E.	 pag.	O.E.	 pag.	O.E.	 pag.	O.E.	 pag.
9003336275	1614 A 121	F000AL1700	3190 A 112	5506/6	3730 B 206	6211-66L	3278 A 202
9003336277	1646 A 116	F000AL1704	1835 A 117	5549/270	3731 B 206	6211-66Q	3280 A 202
9003336278	2020 A 116	F000AL1877	3190 A 112	5549/307	3732 B 206	6211-700AB	2309 A 204
9003336280	1594 A 113	F000AL1878	1887 A 109	5549-306	3239 A 205	6211-700AC	2308 A 204
9003336282	1647 A 114	F000AL1898	2165 A 213	5549-306A	3324 A 205	6211-700AD	2307 A 204
9003336283	1621 A 115	F000AL2000	1958 A 109	5549-306AM	3238 A 205	6211-700AF	2306 A 204
9003336284	1642 A 114	F002G20517	2227 A 124	5549-306AU	3305 A 168	6211-700AL	2312 A 204
9003336285	1665 C 181	F005M10053	2169 A 123	5549-306AU	3305 A 205	6211-700B	1793 A 203
9003336286	1874 A 130	F010AL1012	2163 C 177	5549-306B	3326 A 206	6211-700D	2305 A 204
9003336287	1777 A 116	F010AL1030	1758 C 176	5549-306BJ	0033 A 168	6211-700E	2304 A 204
9003336289	2019 A 116	KB.....KIT52B	3539 A 169	5549-306BJ	0033 A 336	6211-700F	2303 A 204
9003336290	6138 A 8	SDV38236	6257 A 6	5549-306BS	3244 A 205	6211-700G	6046 A 204
9003336290	6138 A 131	SDV38236	6257 A 127	5549-306BU	3252 A 205	6211-700N	2302 A 203
9003336291	1608 A 113	WMB50E18X	3675 B 191	5549-306BV	3325 A 206	6211-700T	2301 A 203
9003336292	2021 A 130	WMB50L16X	3663 B 191	5549-306BW	3243 A 205	6211-700V	2300 A 203
9003336293	3199 A 115	WMB651/515X	3708 B 193	5549-306BY	3254 A 205	6211-700W	2311 A 204
9003336295	2022 A 119			5549-306BZ	3249 A 205	6211-995	6106 A 203
9003336296	1805 C 179	BRIGGS STRATTON		5549-306CH	3301 A 168		
9003336321	3461 C 189	391135	6209 A 13	5549-306CM	3325 A 206	CITROEN	
9003336408	2255 A 121	391135	6209 A 199	5549-306CP	3326 A 206	95562677	1676 A 356
9003337009	3494 C 182	398003	6209 A 13	5549-306CS	3305 A 168	95562679	1690 A 360
9003337014	1805 C 179	398003	6209 A 199	5549-306CS	3305 A 205	95589943	3190 A 112
9005140196	1652 A 160	692024	6209 A 13	5549-306D	3245 A 205	95640981	3190 A 112
9009991236	3691 B 196	692024	6209 A 199	5549-306J	3235 A 205	95646207	3190 A 112
9900333013	4061 B 229			5549-306L	3249 A 205	95656563	3190 A 112
9900333089	3657 B 190	BUTEC		5549-306M	3250 A 205	96017849	1721 A 431
9900333103	4074 B 229	850139	4235 B 14	5549-306T	3239 A 205		
ALZR70E7X	3322 A 166	850139	4235 B 200	5549-306W	3245 A 205	CITROEN-PEUGEOT	
C001403679	6244 A 10	850363	1691 A 458	5549-306Y	3251 A 205	583533	2815 A 428
C001403679	6244 A 166	850629	2167 A 213	5586/160	3733 B 206	583566	1675 A 356
D001965593	1961 A 109	850674	2218 A 214	5586-160	3733 B 206	583571	3190 A 112
DGT15L16Z	6130 A 9	850764	2218 A 214	5846/163	3736 B 206	583577	1675 A 356
DGT15L16Z	6130 A 157	851073	2223 A 215	5846/54	3734 B 206	583579	3190 A 112
DZR2L501Z	3307 A 169	851075	2217 A 213	5846/54A	3735 B 206	583599	3190 A 112
DZR2L508Z	3311 A 169	852758	1691 A 458	5846-54A	3735 B 206	5835A4	3190 A 112
DZR71/508Z	3302 A 168	852759	2218 A 214	5933-332A	3234 A 201	95562677	1676 A 356
DZR71/510Z	3302 A 168	852760	2167 A 213	5933-332A	3234 A 228	95562679	1690 A 360
F000AL0110	1907 C 172	852762	2223 A 215	5933-453A	3236 A 201	95589943	3190 A 112
F000AL0128	2104 C 177	852763	2217 A 213	5933-820	3234 A 201	95640981	3190 A 112
F000AL1001	2922 A 140	852957	1691 A 458	5933-820	3234 A 228	95646207	3190 A 112
F000AL1002	2921 A 139	852958	2218 A 214	5933-820A	3279 A 202	95656563	3190 A 112
F000AL1003	2830 A 142	852959	2167 A 213	5933-820B	3256 A 201	ND53312	3654 B 190
F000AL1005	3715 B 193	852961	2223 A 215	5933-820J	3255 A 201	ND53312	3842 B 344
F000AL1040	3190 A 112	852962	2217 A 213	5933-820P	3262 A 201	ND53312B	3654 B 190
F000AL1086	2108 A 134	855174	4235 B 14	5933-820S	3234 A 201	ND53312B	3842 B 344
F000AL1100	2109 A 133	855174	4235 B 200	5933-820S	3234 A 228	ND5332	3654 B 190
F000AL1186	2048 A 134	856476	4220 B 391	5933-820T	3256 A 201	ND5332	3842 B 344
F000AL1250	2111 A 123	856938	1821 A 200	6211/303	3739 B 206		
F000AL1306	6156 A 2	858394	2167 A 213	6211-1005	6129 A 14	DACIA	
F000AL1306	6156 A 113			6211-1005	6129 A 203	6001547546	6081 A 207
F000AL1432	2354 A 124	CATERPILLAR		6211-375	3276 A 204		
F000AL1514	3190 A 112	2P-7408	2223 A 215	6211-375AQ	2310 A 203	DAEWOO	
F000AL1516	3190 A 112	4N-4517	1691 A 458	6211-375AR	6073 A 203	3120A78B00	2344 A 207
F000AL1534	3190 A 112	4N-7523	1731 A 54	6211-375B	3277 A 203		
F000AL1681	2048 A 134	4N-7523	1731 A 406	6211-375V	3283 A 204	DAF	
F000AL1690	2354 A 124	6N-3827	2223 A 215	6211-375Z	3282 A 203	111545	3654 B 190
F000AL1694	6156 A 2	8S-8036	2223 A 215	6211-66	3265 A 201	111545	3842 B 344
F000AL1694	6156 A 113			6211-66B	3267 A 201	249229	3654 B 190
F000AL1698	3190 A 112	CAV		6211-66D	3268 A 201	249229	3842 B 344





A = 

B = 

C = 





GHIBAUDI PRODUCTS

I nostri ricambi non sono originali ma adattabili. I riferimenti originali esposti hanno valore indicativo

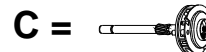
O.E.	 pag.	O.E.	 pag.	O.E.	 pag.	O.E.	 pag.
302203	3654 B 190	1877355	3225 A 210	1967779	2217 A 213	9000939	6153 A 15
302203	3842 B 344	1893560	2223 A 215	1968355	3225 A 210	9000939	6153 A 208
		1893561	6045 A 216	1970527	2221 A 215	9000948	6153 A 15
DAIHATSU		1893562	2220 A 214	1970711	2223 A 215	9000948	6153 A 208
28011-54010	1683 A 392	1894211	2217 A 213	1971167	2220 A 214	9000977	6153 A 15
28011-64020	1994 A 396	1894212	2221 A 215	1971707	3225 A 210	9000977	6153 A 208
28011-87101	6022 A 407	1894213	2223 A 215	1976884	2217 A 213	91216076	1856 A 149
28011-87706	1849 A 408	1894214	2220 A 214	1977004	2221 A 215	96569440	2344 A 207
		1894218	6045 A 216	1977005	2223 A 215	D2021	2167 A 213
DELCO REMY		1894220	6004 A 216	1977006	2220 A 214	D2024	3225 A 210
10451980	2196 A 207	1894221	6005 A 216	1979835	6005 A 216	D2050	2276 A 208
10452348	6153 A 15	1894637	4138 B 218	1984268	3886 B 218	D2054	6111 A 210
10452348	6153 A 208	19024517	2856 A 151	1985129	2167 A 213	DR2000	2904 A 209
10455504	6153 A 15	19024518	2913 A 152	1985262	6036 A 212	DR2001	2904 A 209
10455504	6153 A 208	19024519	2910 A 152	1986244	6075 A 212	DR2003	2904 A 209
10456455	2287 A 210	19024520	1555 A 148	1987211	6036 A 212		
10456459	4180 B 390	19024521	2868 A 151	2038564	2167 A 213		
10457056	2287 A 210	19024523	3039 A 153	3471040	2904 A 209	0168866	2721 A 443
10457057	6111 A 210	19024524	3150 A 153	3471069	3887 B 218	017946	2659 A 442
10457058	1839 A 210	19024525	3196 A 153	3471463	1580 A 209	018627	2665 A 442
10457059	6110 A 210	19024526	2997 A 146	3471490	2904 A 209	018678	2664 A 442
10457121	6041 A 15	19024527	3189 A 153	3471553	3887 B 218	020795	2724 A 450
10457121	6041 A 211	19024643	1516 A 147	3471553	4509K B 218	021385	2725 A 443
10457168	1839 A 210	19025648	1918 A 150	3471912	2904 A 209	022154	2775 A 443
10457279	6110 A 210	19025713	1553 A 147	3491016	1580 A 209	022225	2862 A 450
10457362	6043 A 16	19025715	1555 A 148	35058	3880 B 217	022604	2777 A 450
10457362	6043 A 211	19025729	1862 A 149	8000045	6153 A 15	028936	3754 B 462
10457368	6043 A 16	19025747	1856 A 149	8000045	6153 A 208	028947	3762 B 462
10457368	6043 A 211	19070161	1556 A 148	8000058	6153 A 15	060733	2397 A 445
10457579	2287 A 210	19070167	1564 A 148	8000058	6153 A 208	060788	2609 A 442
10457579	6111 A 210	19070171	2977 A 152	8000066	2217 A 213	060846	2608 A 442
10465293	2270 A 15	19070221	1655 A 149	800067	2221 A 215	060991	2900 A 444
10465293	2270 A 207	1914341	1691 A 458	800068	2223 A 215	068412	3764 B 463
10468675	2276 A 208	1918079	2167 A 213	800069	2220 A 214	068430	3751 B 462
10472565	6003 A 212	1918866	1691 A 458	800072	2217 A 213	068449	3765 B 463
10473700	2276 A 208	1921998	1691 A 458	800077	6005 A 216	068704	3766 B 463
10475616	2270 A 15	1923484	4138 B 218	810620	3881 B 217	068754	3766 B 463
10475616	2270 A 207	1923907	3886 B 218	812823	3882 B 217	068763	3768 B 463
10475632	4213 C 217	1932031	2167 A 213	817047	3883 B 217	068888	3772 B 463
10475974	2196 A 207	1932526	1691 A 458	830620	2217 A 213	068902	3770 B 463
10476642	6109 A 208	1932545	1691 A 458	830621	2221 A 215	069571	2386 A 441
10492409	2271 A 15	1932604	2222 A 215	830622	2218 A 214	069670	2651 A 442
10492409	2271 A 207	1932605	1691 A 458	830820	2217 A 213	069865	2651 A 442
10497257	6077 A 208	1933471	3225 A 210	89017523	6153 A 15	071722	2480 A 448
10498623	3225 A 210	1935487	2217 A 213	89017523	6153 A 208	071740	2589 A 449
10501804	6153 A 15	1936647	2223 A 215	9000856	6153 A 15	072083	2658 A 450
10501804	6153 A 208	1941119	3225 A 210	9000856	6153 A 208	072086	3774 B 463
10504515	6153 A 15	1941157	3225 A 210	9000868	6153 A 15	073031	3759 B 462
10504515	6153 A 208	1942950	3225 A 210	9000868	6153 A 208	073162	1715 A 448
10510651	6079 A 207	1945487	2217 A 213	9000876	6153 A 15	073163	2386 A 441
10521484	6153 A 15	1945879	2221 A 215	9000876	6153 A 208	073285	2599 A 449
10521484	6153 A 208	1946945	2223 A 215	9000881	6153 A 15	073431	2484 A 441
1055503	2344 A 207	1947920	2220 A 214	9000881	6153 A 208	073811	2658 A 450
1839345	3884 B 217	1950058	3225 A 210	9000896	6153 A 15	073893	2653 A 442
1846089	2218 A 214	1952083	2217 A 213	9000896	6153 A 208	074037	3755 B 462
1852719	3225 A 210	1953151	6045 A 216	9000901	6153 A 15	074049	3161 A 452
1862383	3885 B 218	1955777	2217 A 213	9000901	6153 A 208	075300	1672 A 447
1869755	4137 B 218	1957846	2223 A 215	9000933	6153 A 15	075453	2571 A 442
1876857	3225 A 210	1966931	3225 A 210	9000933	6153 A 208	076337	2481 A 441

DUCELLIER



O.E.	 pag.	O.E.	 pag.	O.E.	 pag.	O.E.	 pag.
076341	2588 A 449	605055	2750 A 443	12665-12	4077 B 230	3305-40	3603 B 460
076546	3758 B 462	605509	2397 A 445	12665-3	4062 B 229	3305-42	3735 B 206
077035	2596 A 449	606052	2795 A 443	12665-5	4063 B 230	3305-44	3657 B 190
077245	2596 A 449	606415	2659 A 442	12665-9	4060 B 229	3305-45	3615 B 461
077361	3021 A 451	606416	2664 A 442	1373	0014 A 319	3305-50	4069 B 229
077604	2395 A 441	606600	2897 A 451	14898-2	1539 A 293	3305-51	4070 B 229
078821	2495 A 441	608058	2800 A 454	15053-1	2403 A 158	3305-56	3601 B 460
079238	2658 A 450	608358	1637 A 441	15053-2	2822 A 227	3305-57	3926 B 303
079239	2599 A 449	609432	2889 A 454	15053-3	2402 A 158	3305-61	3831 B 344
079240	2658 A 450	609477	2664 A 442	15053-4	0133 A 157	3305-68	3668 B 191
079241	1851 A 448	611718	2899 A 444	15053-5	2040 A 158	3305-69	3653 B 190
079252	2480 A 448	611734	2659 A 442	150536	1693 A 227	3305-70	3664 B 191
079253	3182 A 452	611735	2725 A 443	15372-1	2825 A 227	3305-71	3656 B 190
079258	2588 A 449	611736	2664 A 442	15372-2	3064 A 227	3305-72	3705 B 192
079393	2591 A 449	611942	3031 A 444	15372-5	3079 A 227	3305-74	3654 B 190
079646	2600 A 449	612227	2898 A 454	17061-1	2824 A 226	3305-82	4076 B 229
079692	2664 A 442	612355	2750 A 443	17061-10	2674 A 321	3305-84	3830 B 343
081699	2487 A 441	618621	2480 A 448	17061-12	2938 A 224	3305-89	3657 B 190
082775	3753 B 462	680186	2857 A 450	17061-14	2730 A 318	3550	0030 A 167
083725	2483 A 448	680589	2929 A 444	17061-15	3015 A 224	3550	0030 A 228
083849	2487 A 441	680684	3020 A 451	17061-16	3026 A 223	3550	0030 A 336
084909	3751 B 462	680896	2600 A 449	17061-17	1592 A 223	5252	2742 A 220
087880	3757 B 462	681060	3030 A 444	17061-18	3027 A 223	5429	2747 A 220
089409	2397 A 445	681378	2608 A 442	17061-19	1670 A 226	5761	2753 A 220
092928	2483 A 448	681380	2664 A 442	17061-2	2820 A 224	6102	2743 A 220
094909	3755 B 462	681397	2862 A 450	17061-20	3219 A 223	9001336201	2743 A 220
094932	2483 A 448	681398	2724 A 450	17061-25	3035 A 225	9001336203	2781 A 224
095602	2396 A 445	681733	2897 A 451	17061-27	3157 A 223	9001336204	2782 A 224
096646	2483 A 448	681873	3133 A 444	17061-28	3176 A 220	9001336205	1127 A 331
097658	3763 B 463	681898	3097 A 452	17061-8	3028 A 225	9001336206	2796 A 224
098446	2219 A 445	682215	3146 A 445	17061-9	2819 A 226	9001336207	2797 A 224
098888	3752 B 462	682369	3134 A 453	19394-4	3080 A 221	9001336208	3029 A 225
099387	2491 A 448	682496	3135 A 452	19394-6	1695 A 221	9001336209	3052 A 225
583277	3221 A 436	682685	3136 A 453	24894-3	3114 A 222	9001336213	2820 A 224
583289	3221 A 436	682859	3137 A 454	24894-4	3115 A 222	9001336217	3028 A 225
583298	1625 A 436	683117	3129 A 453	24894-5	3116 A 222	9001336218	2819 A 226
583300	1626 A 436	683334	2600 A 449	24894-6	1951 A 222	9001336219	2674 A 321
583305	1627 A 436			24894-7	1921 A 222	9001336221	2938 A 224
583307	1529 A 436	EFEL		24894-8	3117 A 222	9001336222	2730 A 318
583314	1529 A 436	10438	2856 A 151	25917-9	1628 A 226	9001336223	3015 A 224
583336	3221 A 436	10779	3317 A 165	32763-1	1952 A 221	9001336224	3026 A 223
583347	3221 A 436	11634	1555 A 148	3305-1	3686 B 192	9001336225	1592 A 223
583348	4514K B 465	3351	1240 A 219	3305-10	4073 B 229	9001336226	3027 A 223
583357	3424 A 467			3305-103	4074 B 229	9001336227	1670 A 226
583363	3425 A 468	ELMOT		3305-11	4075 B 229	9001336228	3219 A 223
583369	4515K B 465	802006700.0	2171 A 320	3305-13	4061 B 229	9001336229	3035 A 225
583372	4516K B 465	8097002	1560 A 320	3305-15	3825 B 343	9001336231	3157 A 223
583376	4517K B 465			3305-16	3828 B 343	9001336232	3176 A 220
583379	4518K B 465	FEMSA		3305-17	3752 B 462	9001336237	1628 A 226
583381	4519K B 465	10612-1	2782 A 224	3305-18	3887 B 218	9003336205	2821 A 226
600183	3773 B 463	10612-2	1127 A 331	3305-2	3601 B 460	9003336208	1539 A 293
600609	3769 B 463	10612-3	2796 A 224	3305-20	3735 B 206	9003336209	2403 A 158
600664	3767 B 464	10612-4	2797 A 224	3305-26	3826 B 343	9003336210	2822 A 227
601061	3775 B 463	10612-5	3029 A 225	3305-3	3602 B 460	9003336211	2402 A 158
601476	3764 B 463	10612-8	3052 A 225	3305-30	3920 B 303	9003336212	0133 A 157
602039	3771 B 463	10870-4	2821 A 226	3305-31	3924 B 303	9003336214	1693 A 227
604521	3603 B 460	1088	2734 A 220	3305-38	3853 B 345	9003336216	2825 A 227
604541	3606 B 461	12665-10	4065 B 230	3305-39	4068 B 229	9003336217	3064 A 227
605028	2750 A 443	12665-11	4066 B 230	3305-4	3608 B 461	9003336218	3079 A 227



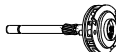

A = 

B = 

C = 

GHIBAUDI PRODUCTS

I nostri ricambi non sono originali ma adattabili. I riferimenti originali esposti hanno valore indicativo

O.E.	 pag.	O.E.	 pag.	O.E.	 pag.	O.E.	 pag.
9003336221	3080 A 221	4063663	1127 A 331	5510038	3034 A 435	896026	0094 A 320
9003336228	3114 A 222	4063666	3407 A 349	5545833	3138 A 435	896090	0091 A 319
9003336229	3115 A 222	4073385	3838 B 344	60734324	3190 A 112	8997795	3704 B 192
9003336230	3116 A 222	4073396	3836 B 344	60808596	3190 A 112	8997796	2936 A 152
9003336231	1951 A 222	4073399	3837 B 344	652017	0092 A 320	8997800	3702 B 192
9003336233	3117 A 222	4073403	3822 B 343	7073094	2922 A 140	9000862	2853 A 327
9003336249	1952 A 221	4073408	3418 A 351	7122584	3654 B 190	9004229	3317 A 165
9230-1	2784 A 225	4073993	2666 A 333	7122584	3842 B 344	9004794	0033 A 168
9230-3	2780 A 225	4079090	3827 B 343	71455709	6006 A 390	9004794	0033 A 336
9230-5	2700 A 225	4079589	3829 B 343	752042240	3654 B 190	9007947	2492 A 158
9328	2781 A 224	4111194	2685 A 321	752042240	3842 B 344	9008243	2856 A 151
9586-1	3234 A 201	4114431	3830 B 343	79013043	3344 A 337	9008738	0030 A 167
9586-1	3234 A 228	4114442	3831 B 344	79023774	3090 A 326	9008738	0030 A 228
9819	2783 A 224	4114443	2500 A 323	79026090	3039 A 153	9008738	0030 A 336
		4114450	3415 A 350	79026097	3710 B 193	900940	1126 A 420
		4120550	2499 A 320	79026236	2936 A 152	9018546	3656 B 190
		4141057	2581 A 331	79028900	2856 A 151	9018714	3341 A 337
0366005	3804 B 342	4141358	2641 A 334	79028909	2856 A 151	9405835568	3158 A 433
0367486	3805 B 342	4142235	2730 A 318	79033659	3189 A 153	9817920	3189 A 153
0372967	3802 B 342	4144564	2758 A 332	79034657	2910 A 152	9910005	1126 A 420
0373565	3812 B 342	4145751	2730 A 318	79034660	3673 B 191	9911415	1481 A 337
0373999	3803 B 342	4147138	3405 A 348	79034927	1555 A 148	9916076	3658 B 190
0637105	3814 B 343	4147270	2731 A 318	79035321	3153 A 329	9916077	3401 A 198
0637106	3813 B 343	4154293	2674 A 321	79052241	3539 A 169	9916083	2736 A 161
0637403	3807 B 342	4154304	3419 A 351	79052271	3680 B 192	9918339	3654 B 190
0651993	3808 B 342	4169942	3839 B 344	79052278	3681 B 192	9918339	3842 B 344
0672541	3806 B 342	4169954	3840 B 344	79058494	2167 A 213	9918346	3846 B 344
0707459	3801 B 342	4169957	3841 B 344	79081045	1574 A 328	9918347	2910 A 152
0804919	3816 B 343	4169960	2733 A 325	7984505	1574 A 328	9918348	3673 B 191
0804941	3815 B 343	4169975	3420 A 352	802399	0014 A 319	9918351	3842 B 344
0809774	3819 B 343	4172126	2751 A 325	804942	0995 A 332	9918531	3664 B 191
0809790	3820 B 343	4186795	2763 A 321	809792	0016 A 332	9918659	3337 A 337
0812100	3833 B 344	4202988	2730 A 318	809803	3409 A 349	9920337	3680 B 192
0813494	3834 B 344	4226442	2733 A 325	809803	3412 B 353	9920342	3681 B 192
0850208	3809 B 342	4239117	3106 A 322	8121714	3423 A 352	9920368	3339 A 166
0850211	3835 B 344	4243124	2674 A 321	8122123	3023 A 328	9920615	3703 B 192
0864468	3825 B 343	4249166	2730 A 318	8122125	2444 A 161	9920623	3682 B 192
0868150	3828 B 343	4287980	2829 A 318	8122125	0033 A 168	9920672	3332 A 166
0994563	3821 B 343	4296259	2896 A 322	8122125	0033 A 336	9923764	3667 B 191
0994566	3822 B 343	4301320	2850 A 332	8122126	3317 A 165	9923779	0033 A 168
0994741	3817 B 343	4301322	3412 B 353	8122127	3315 A 165	9923779	0033 A 336
0994744	3818 B 343	4301322	3423 A 352	8122128	3315 A 165	9923780	3676 B 191
1290205	3539 A 169	4474625	3848 B 345	8122129	2856 A 151	9924611	3338 A 169
2130.004	2860 A 419	4474634	3849 B 345	8122157	1555 A 148	9925774	3660 B 191
4007952	3810 B 342	4474695	2733 A 325	8122744	1770 A 286	9925776	3711 B 193
4010213	0122 A 334	4474696	2751 A 325	818365	3404 A 347	9925779	2810 A 142
4019145	3406 A 348	4474909	3072 A 333	82187534	3658 B 190	9926101	3709 B 193
4038918	3826 B 343	4475032	2733 A 325	82187551	2406 A 160	9926101	3842 B 344
4044447	2684 A 320	4475122	2674 A 321	82277181	3666 B 191	9926112	2856 A 151
4044451	1091 A 320	4475196	2963 A 333	82277186	2810 A 142	9926536	3539 A 169
4044457	2684 A 320	46473784	2122 A 130	82277189	3682 B 192	9927787	3843 B 344
4045773	0319 A 334	4988514	3850 B 345	82305274	3660 B 191	9927789	3847 B 345
4046719	3827 B 343	4988518	2860 A 419	82305276	3711 B 193	9927793	2853 A 327
4047985	3811 B 342	4988548	3850 B 345	82305280	2810 A 142	9927796	3844 B 344
4059193	3824 B 343	4988573	3851 B 346	83227386	2921 A 139	9928303	2910 A 152
4059387	2684 A 320	51743632	1990 A 333	8440001	1990 A 333	9929081	3040 A 327
4059392	2681 A 320	5419549	3845 B 344	850208	3809 B 342	9932916	3666 B 191
4059435	2684 A 320	5428384	2897 A 451	850209	0986 A 334	9932923	2922 A 140
4060919	0096 A 330	5451667	2857 A 450	879898	0090 A 334	9934184	2897 A 451
4061018	2681 A 320						



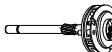

A = 

B = 

C = 

GHIBAUDI PRODUCTS

I nostri ricambi non sono originali ma adattabili. I riferimenti originali esposti hanno valore indicativo

O.E.	 pag.	O.E.	 pag.	O.E.	 pag.	O.E.	 pag.
9934739	2936 A 152	9941746	3160 A 318	733F11186AA	3654 B 190	C9HZ11350A	6219 A 18
9934752	2934 A 140	9941751	3120 A 318	733F11186AA	3842 B 344	C9HZ11350A	6219 A 234
9934972	2810 A 142	9941846	1747 A 314	82DB11135AA	3654 B 190	D5AF11350AA	6219 A 18
9934977	2936 A 152	9941892	2730 A 318	82DB11135AA	3842 B 344	D5AF11350AA	6219 A 234
9935164	2910 A 152	9943481	3190 A 112	82GB11350AA	3190 A 112	D6PF11a108BA	6219 A 18
9935731	3040 A 327	9944373	1617 A 118	83BB11135AA	3654 B 190	D6PF11a108BA	6219 A 234
9935940	3699 B 196	9945556	1929 A 311	83BB11135AA	3842 B 344	D6PZ11350B	6219 A 18
9935948	2974 A 145	9946913	1889 A 324	87GB11350BA	3190 A 112	D6PZ11350B	6219 A 234
9935981	2910 A 152	9947424	3190 A 112	BF6T11135E	3654 B 190	E2BZ11350A	6227 A 18
9936036	2730 A 318	9947748	2054 A 317	BF6T11135E	3842 B 344	E2BZ11350A	6227 A 235
9936044	3852 B 345	9947831	1989 A 122	C1VF11350A	6219 A 18	E2PZ11350A	6227 A 18
9936049	3051 A 318	9947838	2111 A 123	C1VF11350A	6219 A 234	E2PZ11350A	6227 A 235
9936050	3174 A 323	9948135	2092 A 317	C1VY11350A	6219 A 18	E4EF11350AA	6220 A 18
9936602	2921 A 139	9948333	2225 A 315	C1VY11350A	6219 A 234	E4EF11350AA	6220 A 235
9936616	3707 B 193	9956426	3023 A 328	C20F11350C	6219 A 18	E4FZ11350A	6220 A 18
9936661	3660 B 191	9956595	3131 A 287	C20F11350C	6219 A 234	E4FZ11350A	6220 A 235
9936662	3711 B 193	9956667	3710 B 193	C3VF11350A	6219 A 18	E4LF11350AA	6220 A 18
9936671	3127 A 140	9956676	3039 A 153	C3VF11350A	6219 A 234	E4LF11350AA	6220 A 235
9936720	3710 B 193	9956681	2910 A 152	C3VF11350C	6219 A 18	E4LY11350A	6220 A 18
9936730	3039 A 153	9957820	2936 A 152	C3VF11350C	6219 A 234	E4LY11350A	6220 A 235
9936772	3090 A 326	9957919	2856 A 151	C40F11350A	6219 A 18	E5PF11350AA	6275 A 46
9936996	3120 A 318	9957965	3122 A 326	C40F11350A	6219 A 234	E5PF11350AA	6275 A 384
9937194	2897 A 451	9958529	2910 A 152	C40F11350B	6219 A 18	E5PZ11350A	6275 A 46
9937207	3144 A 318	9959572	3189 A 153	C40F11350B	6219 A 234	E5PZ11350A	6275 A 384
9937231	3129 A 453	9959619	1555 A 148	C40Z11350A	6219 A 18	E6EF11350AA	6223 A 18
9937298	1511 A 279	9959813	1516 A 147	C40Z11350A	6219 A 234	E6EF11350AA	6223 A 235
9937300	4510K B 305	9961781	1574 A 328	C4OZ11350B	6219 A 18	E6FZ11350A	6223 A 18
9937419	3160 A 318	9981565	2910 A 152	C4OZ11350B	6219 A 234	E6FZ11350A	6223 A 235
9937634	2810 A 142	9982354	3053 A 329	C5JF11350A	6219 A 18	E6HZ11350A	6075 A 212
9937705	2921 A 139	9983619	3710 B 193	C5JF11350A	6219 A 234	E8BZ11350A	6076 A 382
9937711	2750 A 443	9983628	2910 A 152	C6FY11350A	6219 A 18	E8PZ11350A	6276 A 47
9937949	3039 A 153	9983629	3039 A 153	C6FY11350A	6219 A 234	E8PZ11350A	6276 A 385
9938235	3174 A 323	9984246	3317 A 165	C6VY11135A	3723 B 197	E90Z11135A	4152 B 241
9938328	3168 A 323	998515	0023 A 334	C6VY11350A	6219 A 18	E90Z11350A	2275 A 233
9938364	3853 B 345	9986112	3090 A 326	C6VY11350A	6219 A 234	E9PZ11350A	6275 A 46
9938365	3855 B 345	9986329	3153 A 329	C6VY11350A1	6219 A 18	E9PZ11350A	6275 A 384
9938368	3854 B 345	9988480	3152 A 332	C6VY11350A1	6219 A 234	EHEF11350AA	6220 A 18
9938952	1511 A 279			C7AF11350A	6219 A 18	EHEF11350AA	6220 A 235
9939194	3199 A 115	FIAT-ROM		C7AF11350A	6219 A 234	F0FZ11350A	6177 A 17
9939199	3713 B 193	2130.004	2860 A 419	C7AF11350A1	6219 A 18	F0FZ11350A	6177 A 233
9939710	1621 A 115	FORD		C7AF11350A1	6219 A 234	F2VY11350A	2362 A 233
9939772	3715 B 193			C7NB11350	6222 A 19	F3RZ11350A	2115 A 233
9939784	1554 A 111	10670-F7RU	2065 A 232	C7NB11350	6222 A 235	F4XY11350B	6152 A 41
9939835	3806 B 342	10688	2065 A 232	C7NB11350A	6222 A 19	F4XY11350B	6152 A 372
9939837	1560 A 320	1513140	3654 B 190	C7NB11350A	6222 A 235	F5BU11350AA	2105 A 316
9939915	1531 A 312	1513140	3842 B 344	C8JF11350A	6219 A 18	F5DZ11350A	2275 A 233
9939915	1660 A 313	1543964	3654 B 190	C8JF11350A	6219 A 234	F5RU11350RA	2115 A 233
9940577	1568 A 312	1543964	3842 B 344	C8VF11350A	6219 A 18	F5RZ11A198A	6218 A 17
9940739	1755 C 171	1596348	3654 B 190	C8VF11350A	6219 A 234	F5RZ11A198A	6218 A 231
9940740	1612 A 111	1596348	3842 B 344	C8VF11350B	6219 A 18	F7RU11165CA	3498 C 239
9941272	1593 A 115	1C3U11350AB	2273 A 234	C8VF11350B	6219 A 234	F7RU11A160AB	4207 C 240
9941300	1660 A 313	2RD911339	3654 B 190	C8VF11350B1	6219 A 18	F81U11350AB	2274 A 232
9941306	1631 A 313	2RD911339	3842 B 344	C8VF11350B1	6219 A 234	F8RU10686	6052 A 232
9941314	3190 A 112	53R211350A	2115 A 233	C8VF11350D	6219 A 18	F90Z11350A	2275 A 233
9941324	1600 A 324	6118837	3190 A 112	C8VF11350D	6219 A 234	SD-337	2275 A 233
9941371	1596 A 324	6122077	3654 B 190	C8VY11350A	6219 A 18	SD340	6177 A 17
9941467	3168 A 323	6122077	3842 B 344	C8VY11350A	6219 A 234	SD340	6177 A 233
9941640	3144 A 318	71VB11167AA	3654 B 190	C9HZ10350A	6219 A 18	SD341	2362 A 233
9941642	3174 A 323	71VB11167AA	3842 B 344	C9HZ10350A	6219 A 234	SDE330	6275 A 46



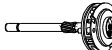

A = 

B = 

C = 

GHIBAUDI PRODUCTS

I nostri ricambi non sono originali ma adattabili. I riferimenti originali esposti hanno valore indicativo

O.E.	 pag.	O.E.	 pag.	O.E.	 pag.	O.E.	 pag.
SDE330	6275 A 384	2114-4352	4102 B 257	2120-55002	1598 A 256	2250-45003	1599 A 256
SDE334	6076 A 382	2114-44101	4169 B 258	2120-7500	3217 A 256	2250-45004	1920 A 257
SDE339	6276 A 47	2114-45004	3227 A 250	2120-7530	3217 A 256	2250-45006	6266 A 21
SDE339	6276 A 385	2114-45007	3227 A 250	2120-7550	3217 A 256	2250-45006	6266 A 244
STRC019	2274 A 232	2114-45012	6112 A 253	2120-85001	1598 A 256	2250-6500	1853 A 256
V86BB11350AA	3190 A 112	2114-45014	1716 A 243	2130-1310	3991 B 257	2250-85004	1599 A 256
FORD USA		2114-45016	6150 A 23	2130-15005	1904 A 245	2250-85005	1920 A 257
E6HZ11350A	6075 A 212	2114-45016	6150 A 253	2130-1503	2228 A 249	2250-9550	1983 A 257
E8BZ11350A	6076 A 382	2114-4502	1725 A 247	2130-15505	1904 A 245	2270-3502	4113 B 258
SDE334	6076 A 382	2114-45100	6261 A 25	2130-25002	1598 A 256	2270-8500	1920 A 257
GENERAL MOTORS		2114-45100	6261 A 255	2130-25005	2143 A 245	SDV38756	6260 A 20
93297293	2336 A 427	2114-45504	1588 A 251	2130-2503	2229 A 249	SDV38756	6260 A 244
96058480	6083 A 374	2114-45508	2251 A 252	2130-25032	2229 A 249		
HARLEY DAVIDSON		2114-4601	4110 B 258	2130-2601	3991 B 257	HONDA	
31443-65	6213 A 19	2114-4661	4112 B 258	2130-3500	1712 A 256	31204-657-671	1782 A 396
31443-65	6213 A 242	2114-5352	4113 B 258	2130-35004	1822 A 243	31204-P2A-004	6228 A 36
31443-65A	6213 A 19	2114-55004	3125 A 250	2130-35009	6084 A 244	31204-P2A-004	6228 A 354
31443-65A	6213 A 242	2114-55008	1738 A 248	2130-45002	1712 A 256	31204-P2C-004	6228 A 36
HITACHI		2114-55505	2371 A 247	2130-4502	1725 A 247	31204-P2C-004	6228 A 354
1303ST	1712 A 256	2114-55506	1737 A 243	2130-55005	1853 A 256	31204-P8A-A01	6217 A 36
2106-1601	4104 B 258	2114-55550	2371 A 247	2130-6500	1853 A 256	31204-P8A-A01	6217 A 354
2106-2352	4104 B 258	2114-5601	4103 B 258	2130-65001	1977 A 249	31204-PAA-A02	6122 A 354
2114-1352	4192 B 258	2114-5661	4112 B 258	2130-65002	1853 A 256	31204-PM3-J010M	2061 A 396
2114-1452	4101 B 257	2114-65001	3125 A 250	2130-65006	6258 A 20	31207-634-005	3125 A 250
2114-15003	1893 A 250	2114-65004	3067 A 250	2130-65006	6258 A 244	31207-657-006	2841 A 408
2114-15004	1587 A 251	2114-65008	1727 A 248	2130-75002	6084 A 244	31207-671-015	1604 A 250
2114-15008	1604 A 250	2114-65016	1588 A 251	2130-75003	6084 A 244	31207-PEO-0050	1852 A 251
2114-15012	1933 A 246	2114-65509	1905 A 243	2130-75004	1716 A 243	31209-590-004	4116 B 387
2114-15016	2176 A 252	2114-6601	4105 B 258	2130-75504	6084 A 244	31210-590-004	4117 B 387
2114-15504	1587 A 251	2114-75001	3227 A 250	2130-85003	6084 A 244		
2114-15507	1716 A 243	2114-75008	1725 A 247	2130-85004	6084 A 244	HURRICANE	
2114-15508	1852 A 251	2114-75009	1916 A 248	2130-95001	1997 A 249	33400	2713 A 260
2114-15550	1588 A 251	2114-75509	1916 A 248	2130-95003	2279 A 248		
2114-1560	3066 A 255	2114-85008	1737 A 243	2140-1500	1904 A 245	HYUNDAI	
2114-1601	4113 B 258	2114-85501	1716 A 243	2140-15003	2143 A 245	36139-42000	6113 A 358
2114-1605	4175 B 258	2114-8661	4113 B 258	2144-1352	2143 A 245	36160-4X902	6210 A 34
2114-1661	4103 B 258	2114-9352	4113 B 258	2144-3601	4104 B 258	36160-4X902	6210 A 315
2114-22540	1589 A 251	2114-95002	3067 A 250	2144-4661	4105 B 258		
2114-25016	6178 A 25	2114-95005	1708 A 251	2240-1501	4112 B 258	IKA ELECT.	
2114-25016	6178 A 255	2114-95007	1838 A 250	2240-1501	6260 A 20	4311	3855 B 345
2114-25100	1588 A 251	2114-95008	1717 A 243	2240-2500	6260 A 244	8202-220	2686 A 261
2114-25500	2371 A 247	2114-95014	6264 A 24	2240-2500	6259 A 20		
2114-25504	1708 A 251	2114-95014	6264 A 254	2240-2500	6259 A 244	ISHIKAWAJIMA	
2114-25505	1725 A 247	2114-95015	6033 A 253	2240-2501	6171 A 22	185866050	3227 A 250
2114-25509	1917 A 247	2114-95501	1726 A 248	2240-2501	6171 A 246	185866150	1680 A 395
2114-25540	1708 A 251	2114-95505	1708 A 251	2240-4500	1899 A 246		
2114-25554	2072 A 252	2114-9601	4228 B 25	2240-5500	6260 A 20	ISKRA	
2114-2661	4100 B 257	2114-9601	4228 B 259	2240-5500	6260 A 244	15.100.152	3317 A 165
2114-35016	2297 A 253	2114N-1550	3066 A 255	2240-6501	6171 A 22	15.120.010	4055 B 272
2114-35507	1717 A 243	2114N-2550	1544 A 255	2240-6501	6171 A 246	15.120.012	4056 B 272
2114-35551	6120 A 254	2114N-4550	3066 A 255	2240-7500	1899 A 246	15.120.022	4044 B 272
2114-35556	6271 A 25	2120-25001	1598 A 256	2240-8500	6259 A 20	15.120.087	4044 B 272
2114-35556	6271 A 255	2120-2601	3603 B 460	2240-8500	6259 A 244	15.120.089	4057 B 273
2114-3601	4105 B 258	2120-2601	4193 B 258	2240-9500	6259 A 20	15.120.089	4194 B 273
2114-3661	4111 B 258	2120-35001	3217 A 256	2240-9500	6259 A 244	15.120.153	4055 B 272
		2120-3500A	3217 A 256	2250-25003	1920 A 257	15.120.155	4055 B 272
		2120-4401	4189 B 258	2250-25004	1920 A 257	15.120.161	4112 B 258
		2120-45001	1853 A 256	2250-35001	1598 A 256	15.120.243	4055 B 272
		2120-45002	1598 A 256	2250-3601	4174 B 258	15100152	3317 A 165



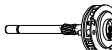

A = 

B = 

C = 

GHIBAUDI PRODUCTS

I nostri ricambi non sono originali ma adattabili. I riferimenti originali esposti hanno valore indicativo

O.E.	 pag.	O.E.	 pag.	O.E.	 pag.	O.E.	 pag.	
15120011	3654 B 190	16.902.854	6231 A 26	18100021	0030 A 167	9-82121238-0	3217 A 256	
15120011	3842 B 344	16.902.854	6231 A 265	18100021	0030 A 228	9821233010	3066 A 255	
15120012	3654 B 190	16.903.017	2158 A 271	18100021	0030 A 336	9-82123301-0	3066 A 255	
15120012	3842 B 344	16.903.035	1871 A 272	18100098	0033 A 168	IVECO		
15120094	3654 B 190	16.903.087	1780 A 270	18100098	0033 A 336		42531397	1621 A 115
15120094	3842 B 344	16.903.095	6095 A 271	18100104	3301 A 168		42535275	4183 B 194
15120161	4112 B 258	16.903.392	2260 A 271	18900179	2581 A 331		42537064	2203 A 127
16.900.035	2265 A 272	16.904.956	6224 A 28	18900297	2916 A 268		42537080	2329 C 170
16.900.038	2829 A 318	16.904.956	6224 A 269	18900383	2911 A 268		42560356	2203 A 127
16.900.057	3096 A 268	16.906.372	4236 B 29	3010.50014	2829 A 318		58873813	3654 B 190
16.900.064	6023 A 264	16.906.372	4236 B 273	301050014	2829 A 318		58873813	3842 B 344
16.900.068	1545 A 267	16.906.373	4179 B 273	ISUZU			588742	3654 B 190
16.900.089	1536 A 267	16.908.807	6230 A 26		1-81129291-0		4220 B 391	588742
16.900.102	3095 A 268	16.908.807	6230 A 265		5811190120	3991 B 257	8190143	3654 B 190
16.900.117	1829 A 270	16.911.260	6096 A 272		5-81119012-0	3991 B 257	8190143	3842 B 344
16.900.151	2154 A 29	16.911.597	6229 A 26		581123002-0	3217 A 256	93159768	1516 A 147
16.900.151	2154 A 270	16.911.597	6229 A 265		5-81123002-0	3217 A 256	9971882	2202 A 127
16.900.253	2050 A 270	16.911.674	6023 A 264		5811230070	3217 A 256	9971891	4183 B 194
16.900.254	1780 A 270	16.911.910	6172 A 26		5-81123007-0	3217 A 256		
16.900.284	2155 A 271	16.911.910	6172 A 264		5-81123034-0	6158 A 56	JOHN DEERE	
16.900.542	1789 A 267	16900035	2265 A 272		5-81123034-0	6158 A 410		AR54992
16.900.672	1781 A 269	16900038	2829 A 318	5811230360	1852 A 251	AR54992	1731 A 406	
16.900.674	6023 A 264	16900057	3096 A 268	5-81123036-0	1852 A 251			
16.900.879	2117 A 270	16900068	1545 A 267	5811240030	1684 A 395	KIA		
16.900.880	2264 A 271	16900089	1536 A 267	5-81124003-0	1684 A 395		36145-32510	1848 A 373
16.900.920	1546 A 146	16900102	3095 A 268	5811240040	1683 A 392	KUBOTA		
16.900.922	1768 A 267	16900151	2154 A 29	5-81124004-0	1683 A 392		14182-63041	1683 A 392
16.900.974	1820 A 269	16900151	2154 A 270	5811240060	1684 A 395	15504-63041	1680 A 395	
16.901.392	1766 A 267	16900254	1780 A 270	8941155680	1737 A 243	15521-63041	1782 A 396	
16.901.408	1766 A 267	16900284	2155 A 271	8-94115568-0	1737 A 243	17381-63041	1722 A 399	
16.901.442	1750 A 269	16900542	1789 A 267	8941155690	1725 A 247			
16.901.512	1766 A 267	16900879	1780 A 270	8-94115569-0	1725 A 247	LADA		
16.901.657	2173 A 271	16900880	2264 A 271	8941258890	1705 A 407		1111-3708600	6310 A 65
16.901.658	2041 A 270	16900920	1546 A 146	8-94125889-0	1705 A 407	1111-3708600	6310 A 469	
16.901.694	6032 A 271	16900922	1768 A 267	8941291870	1782 A 396	LANCOR		
16.901.722	1993 A 270	16901392	1766 A 267	8-94129187-0	1782 A 396		DC18000	2701 A 262
16.901.751	6151 A 27	16901408	1766 A 267	8942082950	4113 B 258	LUCAS		
16.901.751	6151 A 266	16901512	1766 A 267	8-94208295-0	4113 B 258		200231	3929 B 303
16.901.752	2156 A 271	16901658	2041 A 270	8942082960	3227 A 250	220258	3921 B 303	
16.901.753	2174 A 271	16901694	6032 A 271	8-94208296-0	3227 A 250	220418	3923 B 303	
16.901.769	2175 A 271	16901722	1993 A 270	8942082961	3227 A 250	220598	3923 B 303	
16.901.988	2180 A 267	16901752	2156 A 271	8942082961	3227 A 250	227713	3922 B 303	
16.902.004	6151 A 27	16901769	2175 A 271	8-94208296-1	3227 A 250	227818	3920 B 303	
16.902.004	6151 A 266	16903087	1780 A 270	8942332770	3125 A 250	238567	3925 B 303	
16.902.036	6234 A 27	16903095	6095 A 271	8-94233277-0	3125 A 250	239263	3924 B 303	
16.902.036	6234 A 266	16903392	2260 A 271	8942335830	1738 A 248	250528	3916 B 303	
16.902.326	6225 A 28	17.120.057	4058 B 273	8-94233583-0	1738 A 248	250626	3903 B 302	
16.902.326	6225 A 268	17.120.203	4053 B 272	8-943246220	2229 A 249	250641	3910 B 302	
16.902.379	6212 A 26	17.120.305	4052 B 272	8-94324622-0	2229 A 249	250678	3904 B 302	
16.902.379	6212 A 265	18.100.021	0030 A 167	8943772520	2061 A 396	250698	2410 A 299	
16.902.381	6211 A 26	18.100.021	0030 A 228	8-944355630	2061 A 396	250716	2459 A 299	
16.902.381	6211 A 265	18.100.021	0030 A 336	8-94455173-0	2143 A 245	251477	3905 B 302	
16.902.382	6047 A 264	18.100.098	0033 A 168	8-97161793-0	2143 A 245	251942	3906 B 302	
16.902.507	6235 A 27	18.100.098	0033 A 336	8-97161793-0	2143 A 245	253035	3901 B 302	
16.902.507	6235 A 265	18.100.104	3301 A 168	9821212380	6190 A 56	253111	3902 B 302	
16.902.792	6230 A 26	18.900.179	2581 A 331		6190 A 410			
16.902.792	6230 A 265	18.900.297	2916 A 268		6171 A 22			
16.902.816	6151 A 27	18.900.382	2912 A 268		6171 A 246			
16.902.816	6151 A 266	18.900.383	2911 A 268		3217 A 256			



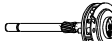

A = 

B = 

C = 

GHIBAUDI PRODUCTS

I nostri ricambi non sono originali ma adattabili. I riferimenti originali esposti hanno valore indicativo

O.E.	 pag.	O.E.	 pag.	O.E.	 pag.	O.E.	 pag.
253316	3906 B 302	54244928	2831 A 288	54247398	1512 A 290	54263748	1635 A 288
255491	3913 B 302	54244938	2831 A 288	54248156	3185 A 287	54263878	1770 A 286
255853	3915 B 302	54244977	2794 A 285	54248606	3131 A 287	54263923	1508 A 283
255859	3915 B 302	54245187	3223 A 282	54248867	1502 A 291	54265549	2975 A 281
256112	3909 B 302	54245266	3184 A 292	54248959	3183 A 287	54265558	3175 A 280
256113	3911 B 302	54245314	1786 A 281	54249032	3068 A 282	54265559	3211 A 280
26253074	1872 A 286	54245342	4503K B 305	54249033	3226 A 283	54265648	1576 A 279
26253621	2168 A 292	54245343	4510K B 305	54249034	3078 A 282	54265745	1575 A 279
26253685A	1859 A 301	54245568	2975 A 281	54249035	3181 A 283	54266054	1816 A 292
26255474	6154 A 30	54245900	2756 A 285	54249040	3140 A 283	54266324	2831 A 288
26255474	6154 A 287	54245950	3140 A 283	54249041	3068 A 282	54266367	3210 A 282
270008	3908 B 302	54246005	2887 A 281	54249042	3078 A 282	54266535	1760 A 286
270017	3917 B 303	54246090	2888 A 290	54249043	3068 A 282	54267004	1511 A 279
270038	3914 B 302	54246119	2772 A 297	54250372	2419 A 299	54267142	2226 A 280
270330	3918 B 303	54246123	2975 A 281	54250589	3939 B 304	54267317	1561 A 285
270882	3912 B 302	54246205	1501 A 291	54250708	2400 A 300	54267478	1511 A 279
270883	3907 B 302	54246242	2838 A 281	54250979	2580 A 300	54267487	1511 A 279
271364	3919 B 303	54246251	3140 A 283	54251756	1539 A 293	54267530	1816 A 292
271733	3927 B 303	54246252	3068 A 282	54251857	3934 B 303	54267736	1605 A 279
291050	3065 A 299	54246253	3078 A 282	54252015	2793 A 300	54268017	1687 A 283
291101	2414 A 299	54246285	2831 A 288	54252023	3935 B 303	54268139	1667 A 286
291346	2413 A 299	54246340	2851 A 288	54252054	3933 B 303	54268140	1567 A 286
291349	2415 A 299	54246654	2831 A 288	54252080	2744 A 300	54268141	2013 A 286
291484	2497 A 295	54246661	2732 A 285	54252236	3926 B 303	54268142	2014 A 291
291559	2411 A 295	54246662	3091 A 292	54252322	3941 B 304	54268175	1565 A 286
291642	0197 A 300	54246663	2792 A 289	54252494	3928 B 303	54268335	2838 A 281
291859	2466 A 294	54246724	2696 A 284	54252626	2562 A 300	54268565	1935 A 290
291867	0197 A 300	54246725	2791 A 284	54255190	3944 B 304	54268658	3211 A 280
292031	2467 A 294	54246727	2060 A 289	54255405	2745 A 296	54268679	2838 A 281
292052	0197 A 300	54246728	2807 A 284	54255513	2466 A 294	54268925	4147 B 305
292124	2677 A 294	54246729	3222 A 284	54255664	2788 A 296	54268928	1635 A 288
292130	2678 A 294	54246730	2859 A 284	54255694	2661 A 296	54269213	1635 A 288
292134	2466 A 294	54246733	2756 A 285	54255966	3936 B 304	54269480	4144 B 304
36521219	4508K B 305	54246734	2888 A 290	54256098	2467 A 294	54269790	4145 B 304
54210144	3932 B 303	54246736	2794 A 285	54256132	3937 B 304	54269979	1584 A 280
54240593	2756 A 285	54246738	2852 A 288	54256151	3938 B 304	54290304	1812 A 277
54240613	2698 A 296	54246739	2851 A 288	54256687	2467 A 294	54290401	1579 A 279
54240704	2924 A 301	54246740	3171 A 288	54256689	2466 A 294	54290474	1814 A 290
54240795	2732 A 285	54246741	1504 A 292	54256889	2466 A 294	54290585	1667 A 286
54240984	2886 A 301	54246796	1500 A 291	54256976	2698 A 296	54290638	1815 A 277
54241267	3942 B 304	54246896	2852 A 288	54256984	2696 A 284	54290804	1812 A 277
54241313	2788 A 296	54247034	2907 A 287	54257112	2727 A 296	54290840	1801 A 274
54241315	2693 A 296	54247036	2907 A 287	54257675	2792 A 289	54290867	2101 A 275
54241761	2787 A 297	54247076	2985 A 281	54257833	3939 B 304	54291022	1868 A 277
54241966	2772 A 297	54247077	2887 A 281	54258190	2732 A 285	54291147	1586 A 280
54242044	3222 A 284	54247078	2838 A 281	54258309	2807 A 284	54291244	1827 A 275
54242438	2060 A 289	54247134	2907 A 287	54258545	2888 A 290	54291353	2053 A 276
54242449	2859 A 284	54247152	1503 A 281	54259514	2572 A 298	54291439	1507 A 285
54242521	2789 A 301	54247178	3226 A 283	54259688	2791 A 284	54291468	1762 A 274
54242576	1799 A 276	54247179	3181 A 283	54259800	2696 A 284	54291543	1769 A 274
54243419	1503 A 281	54247181	2887 A 281	54259915	2693 A 296	54291735	1764 A 277
54243657	3068 A 282	54247184	2851 A 288	54260159	3164 A 282	54291763	1826 A 275
54243781	3091 A 292	54247187	2852 A 288	54261078	3074 A 288	54291911	1578 A 274
54243783	2852 A 288	54247188	2732 A 285	54262100	1508 A 283	54291912	1577 A 274
54243848	2732 A 285	54247295	2975 A 281	54262393	2929 A 444	54292179	1636 A 276
54243853	4501K B 305	54247389	2930 A 291	54262658	3068 A 282	54292395	1700 A 274
54243957	2838 A 281	54247393	1667 A 286	54263193	1816 A 292	54292464	1910 A 275
54244686	2887 A 281	54247396	3004 A 287	54263262	1583 A 281	54292500	1813 A 274
54244773	4502K B 305	54247397	2932 A 287	54263382	1507 A 285	54292576	1799 A 276



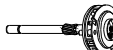

A = 

B = 

C = 

GHIBAUDI PRODUCTS

I nostri ricambi non sono originali ma adattabili. I riferimenti originali esposti hanno valore indicativo

O.E.	 pag.	O.E.	 pag.	O.E.	 pag.	O.E.	 pag.
54292698	1800 A 276	TCB116	4510K B 305	TMB155	1584 A 280	TNB167	1567 A 286
54292742	1763 A 276	TCB117	4502K B 305	TMB161	1579 A 279	TNB169	2014 A 291
54292857	1869 A 277	TCB118	4501K B 305	TMB162	1586 A 280	TNB172	1935 A 290
54292929	1769 A 274	TCB119	3927 B 303	TMB165	1507 A 285	TNB173	1814 A 290
54292964	2015 A 286	TCB120	3919 B 303	TMB166	1635 A 288	TNB174	1700 A 274
54293287	2038 A 275	TCB122	3914 B 302	TMB167	1578 A 274	TNB175	2053 A 276
54293450	1847 A 275	TCB123	3913 B 302	TMB168	1577 A 274	TNB176	1636 A 276
54293451	1931 A 278	TCB124	3906 B 302	TMB170	1667 A 286	UTB110A	3920 B 303
54293455	2009 A 277	TCB125	3905 B 302	TMB171	1801 A 274	UTB110B	3922 B 303
54294289	1799 A 276	TCB126	3904 B 302	TMB172	1812 A 277		
54294338	1814 A 290	TCB127	3903 B 302	TMB173	1868 A 277	LUCAS PRESTOLITE	
54294813	2105 A 316	TCB129	4536K B 306	TMB174	1769 A 274	221831	1091 A 320
54294922	2013 A 286	TCB130	4537K B 306	TMB178	1762 A 274	223333	6077 A 208
54294957	2039 A 278	TCB131	4538K B 306	TMB179	1800 A 276	223792	6076 A 382
54295133	2014 A 291	TLB100	2467 A 294	TMB180	1763 A 276	227785	6126 A 30
54295155	2907 A 287	TLB101	2466 A 294	TMB182	1764 A 277	227785	6126 A 280
54295253	2334 A 275	TLB106	1539 A 293	TMB183	1815 A 277	227814	6121 A 297
54295254	1799 A 276	TLB107	2410 A 299	TMB184	1826 A 275	227965	6157 A 30
60600024	2907 A 287	TLB108	3065 A 299	TMB185	1813 A 274	227965	6157 A 280
60600038	2930 A 291	TLB109	2414 A 299	TMB189	1799 A 276	228138	6157 A 30
60600047	4513K B 306	TLB110	2411 A 295	TMB190	1869 A 277	228138	6157 A 280
60600066	2831 A 288	TLB110+TLB165	2497 A 295	TMB191	1827 A 275	228139	6126 A 30
60600077	3004 A 287	TLB117+TLB188	2678 A 294	TMB194	2038 A 275	228139	6126 A 280
60600078	2932 A 287	TLB118+TLB188	2677 A 294	TMB196	1910 A 275	32557814	6121 A 297
60600080	1512 A 290	TMB100	2831 A 288	TMB197	1931 A 278	35255870	6121 A 297
60600081	2859 A 284	TMB101	2732 A 285	TNB101	2562 A 300	35256861	6121 A 297
60600087	4504K B 305	TMB102	3091 A 292	TNB102	3184 A 292	35257525	6126 A 30
60600116	3171 A 288	TMB103	2792 A 289	TNB103	1501 A 291	35257525	6126 A 280
60600175	4505K B 305	TMB104	2696 A 284	TNB104	1500 A 291	35257814	6121 A 297
60600178	4506K B 305	TMB105	2791 A 284	TNB105	1502 A 291	35258139	6126 A 30
60600209	2888 A 290	TMB106	2060 A 289	TNB108	2013 A 286	35258139	6126 A 280
60600210	2732 A 285	TMB107	2807 A 284	TNB130	2727 A 296		
60600211	2756 A 285	TMB108	3222 A 284	TNB133	2886 A 301	MAGNETON	
60600224	2794 A 285	TMB109	2859 A 284	TNB134	2789 A 301	443937152070	6197 A 33
60600306	4512K B 305	TMB111	2756 A 285	TNB135	1503 A 281	443937152070	6197 A 308
60600327	4511K B 305	TMB112	2888 A 290	TNB136	2838 A 281	7152060	6206 A 33
60600329	2789 A 301	TMB114	2794 A 285	TNB137	2887 A 281	7152060	6206 A 309
60600331	2793 A 300	TMB115	2852 A 288	TNB138	3223 A 282	7152130	6204 A 33
60600333	4507K B 305	TMB116	2851 A 288	TNB140	1786 A 281	7152130	6204 A 309
60600341	2678 A 294	TMB117	3171 A 288	TNB141	2838 A 281	7153180	6202 A 33
60600378	3185 A 287	TMB118	1504 A 292	TNB142	3068 A 282	7153180	6202 A 308
60600914	4536K B 306	TMB120	2907 A 287	TNB143	3226 A 283	7153360	6202 A 33
60600924	4537K B 306	TMB121	2930 A 291	TNB144	3078 A 282	7153360	6202 A 308
60600956	4538K B 306	TMB124	3004 A 287	TNB145	3181 A 283	7153780	6202 A 33
61194019	4501K B 305	TMB125	2932 A 287	TNB146	3140 A 283	7153780	6202 A 308
62250591	2748 A 298	TMB126	1512 A 290	TNB147	3068 A 282	FOR 9141322	6208 A 32
62250626	2746 A 296	TMB129	3185 A 287	TNB148	3164 A 282	FOR 9141322	6208 A 308
62250726	2774 A 298	TMB130	3131 A 287	TNB149	3068 A 282		
62250734	2806 A 298	TMB132	3183 A 287	TNB150	1583 A 281	MAKO	
SSP0020	4501K B 305	TMB134	3074 A 288	TNB151	1508 A 283	72307102	3107 A 327
TCB104	4507K B 305	TMB135	1507 A 285	TNB153	2975 A 281	72312381	1779 A 310
TCB105	4511K B 305	TMB136	1770 A 286	TNB154	3175 A 280		
TCB106	4512K B 305	TMB138	2793 A 300	TNB155	3211 A 280	MAN	
TCB108	4506K B 305	TMB139	1816 A 292	TNB157	1687 A 283	81930200421	3654 B 190
TCB109	4505K B 305	TMB141	1760 A 286	TNB158	2226 A 280	81930200421	3842 B 344
TCB110	4513K B 306	TMB145	1605 A 279	TNB159	1511 A 279	81930200422	3654 B 190
TCB111	3937 B 304	TMB148	1667 A 286	TNB161	2788 A 296	81930200422	3842 B 344
TCB112	3928 B 303	TMB150	1561 A 285	TNB163	1565 A 286	A5000240937	3654 B 190
TCB113	3926 B 303	TMB154	1575 A 279	TNB165	2013 A 286	A5000240937	3842 B 344



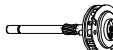

A = 

B = 

C = 

GHIBAUDI PRODUCTS





I nostri ricambi non sono originali ma adattabili. I riferimenti originali esposti hanno valore indicativo

O.E.	 pag.	O.E.	 pag.	O.E.	 pag.	O.E.	 pag.
A5000240941	3654 B 190	72397101	3040 A 327	74754610	3833 B 344	74887310	3853 B 345
A5000240941	3842 B 344	72397106	2853 A 327	74758401	0092 A 320	74887890	3855 B 345
MANDO		72399501	3023 A 328	74781810	3812 B 342	74888501	3099 A 319
1D30	1629 A 380	72399502	3024 A 328	74781910	3813 B 343	74888761	3168 A 323
2128	1629 A 380	72399701	3053 A 329	74782010	3814 B 343	74888800	3854 B 345
6D19	1629 A 380	74350412	0034 A 168	74798210	3836 B 344	74889271	3120 A 318
MARELLI		74350412	0034 A 337	74825410	3839 B 344	74891161	3174 A 323
51708031	2077 A 325	74350413	0034 A 168	74826710	3840 B 344	74891391	1606 A 323
54247034	2907 A 287	74350433	0034 A 337	74827010	3841 B 344	74891491	2963 A 333
54268141	2013 A 286	74351321	0034 A 168	74827301	2733 A 325	74891611	1570 A 323
54290867	2101 A 275	74351351	0034 A 337	74828801	3420 A 352	74892751	1620 A 317
54291353	2053 A 276	74351352	3410 A 350	74837701	2751 A 325	74893901	1531 A 312
54292179	1636 A 276	74351353	0984 A 335	74860300	3830 B 343	74893901	1660 A 313
54292857	1869 A 277	74351354	1984 A 335	74860380	3831 B 344	74894280	2177 C 338
54293451	1931 A 278	74351360	0120 A 335	74860391	2730 A 318	74894280/B	3859 B 345
54293455	2009 A 277	74352161	2692 A 335	74860531	3415 A 350	74894491/B	3858 B 345
54294189	1846 C 338	74353032	1120 A 335	74861441	2730 A 318	74894681	1600 A 324
54294580	4210 C 339	74354091	3411 A 350	74863151	2500 A 323	74895431	3168 A 323
54294771	2208 A 315	74363490	0166 A 335	74863261	2731 A 318	74896531	1568 A 312
54294922	2013 A 286	74363560	0096 A 330	74865261	2500 A 323	74896591	1596 A 324
54294957	2039 A 278	74372510	0026 A 334	74865381	2850 A 332	74896851	1597 A 324
54295155	2907 A 287	74372510	2224 A 320	74865401	3412 B 353	74897751	1698 A 323
54295253	2334 A 275	74372530	1033 A 168	74865401	3423 A 352	74898071	3174 A 323
54295254	1799 A 276	74372530	1033 A 337	74866140	3811 B 342	74898221	1699 A 323
70267301	2385 A 330	74372560	0033 A 168	74866151	2581 A 331	74898231	1570 A 323
70554801	2490 A 331	74372560	0033 A 336	74866261	3407 A 349	74898410	3816 B 343
70616002	3341 A 337	74372560	1030 A 168	74866611	2674 A 321	74899601	0090 A 334
70616004	3337 A 337	74372580	1030 A 337	74866710	3419 A 351	74930710	3827 B 343
72134501	3088 A 329	74372580	0030 A 167	74866881	2896 A 322	74932601	3829 B 343
72138701	1572 A 325	74372600	0030 A 228	74867401	2674 A 321	74948010	3828 B 343
72138801	3089 A 325	74372600	0030 A 336	74867801	2758 A 332	74997420	3826 B 343
72138802	3100 A 326	74372630	1030 A 168	74867931	2684 A 320	74998321	3824 B 343
72138901	3090 A 326	74372630	1030 A 337	74868210	3806 B 342	83221161	3857 B 345
72138902	3153 A 329	74372630	0030 A 167	74868261	2681 A 320	83221161	4106 B 387
72139001	3090 A 326	74703401	0030 A 228	74868371	3406 A 348	83221541	1568 A 312
72139003	3122 A 326	74705710	0030 A 336	74868801	2763 A 321	83221931	3856 B 345
72139004	3156 A 326	74705810	2641 A 334	74868891	2685 A 321	83222270	3723 B 197
72139005	3107 A 327	74705910	3810 B 342	74869541	3405 A 348	83226407	2153 A 315
72159101	2063 A 329	74713110	3809 B 342	74869711	2499 A 320	83226569	2092 A 317
72159801	1573 A 326	74714801	3835 B 344	74870111	2829 A 318	83227285	2094 A 314
72159801	1574 A 328	74715110	3821 B 343	74870651	1127 A 331	83227459	6124 A 34
72159801	2031 A 330	74715901	0016 A 332	74870841	1091 A 320	83227459	6124 A 315
72202201	1481 A 337	74715901	3820 B 343	74870861	2684 A 320	85540081	1568 A 312
72209701	2569 A 331	74715901	3409 A 349	74871431	2733 A 325	85540121	1570 A 323
72228301	2496 A 331	74723710	3412 B 353	74871441	2751 A 325	85540131	1854 A 323
72271601	3025 A 335	74725310	3423 A 352	74871650	3849 B 345	85540141	1597 A 324
72310101	3180 A 331	74725410	3817 B 343	74874241	2674 A 321	85540151	1574 A 328
72362510	3843 B 344	74725601	3818 B 343	74874811	2963 A 333	85540151	2031 A 330
72362910	3847 B 345	74734010	3815 B 343	74876851	2730 A 318	85540191	1696 A 328
72363401	2853 A 327	74735510	0995 A 332	74879621	3106 A 322	85540191	2031 A 330
72363402	3040 A 327	74735601	3838 B 344	74881110	3852 B 345	85540201	1697 A 328
72365010	3844 B 344	74735910	3837 B 344	74881251	3051 A 318	85540261	3107 A 327
72378801	3023 A 328	74736201	2666 A 333	74884601	3152 A 332	85540271	2674 A 321
72390101	3344 A 337	74748901	3822 B 343	74885111	3099 A 319	85540291	1606 A 323
72392101	3053 A 329	74749001	3418 A 351	74886131	3160 A 318	85540311	3051 A 318
72392103	3101 A 329	74754210	0122 A 334	74886501	3123 A 318	85540321	1747 A 314
72392104	3153 A 329	74754301	0023 A 334	74886731	3051 A 318	85540381	1660 A 313
			3808 B 342	74886971	3120 A 318	85540401	1698 A 323
			0014 A 319	74887061	3144 A 318	85540411	1631 A 313

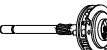
A = 

B = 

C = 

O.E.	 pag.	O.E.	 pag.	O.E.	 pag.	O.E.	 pag.
85540431	1596 A 324	85541870	2074 A 311	AM0118X25	1901 A 361	M410D-30171	4115 B 387
85540441	1600 A 324	85553621	2398 A 411	AM01-18-X25	1901 A 361	MD602052	2927 A 381
85540451	1596 A 324	95067001	3953 B 345	AM1518X25	1848 A 373	MD602213	4115 B 387
85540481	3168 A 323	95067104	3959 B 346	AM15-18-X25	1848 A 373	MD602678	2927 A 381
85540491	3144 A 318	95067109	3952 B 345	B30118X45	6076 A 382	MD602679	2927 A 381
85540511	1699 A 323	95067110	3958 B 346	B301-18-X45	6076 A 382	MD602686	4114 B 387
85540521	3174 A 323	95067111	3954 B 345	B63018X45	1629 A 380	MD602687	4114 B 387
85540541	1620 A 317	95067113	3951 B 345	B63018X45	1678 A 380	MD604047	2277 A 408
85540601	3120 A 318	95067138	3960 B 346	B630-18-X45	1678 A 380	MD604062	4116 B 387
85540611	3160 A 318	95067139	3961 B 346	E35618X45	1629 A 380	MD604066	4117 B 387
85540651	3099 A 319	MT21/50A	0984 A 335	E35618X45	1678 A 380	MD607283	3167 A 382
85540661	2730 A 318	MT21/50C	0120 A 335	E356-18-X45	1629 A 380	MD607457	1711 A 357
85540681	1889 A 324	MT21/50D	2692 A 335	F21418X25	2118 A 374	MD607540	1676 A 356
85540731	2685 A 321	MWMB651/27	3956 B 346	F214-18-X25	2118 A 374	MD607545	1901 A 361
85540751	2674 A 321	MWMB651/40	3955 B 345	H83318X45	3167 A 382	MD607642	1711 A 357
85540811	2730 A 318	MWMB651/45	3957 B 346	H833-18-X45	3167 A 382	MD607789	1682 A 363
85540821	1846 C 338			JF01-18-X25	6184 A 42	MD607791	1681 A 357
85540822	1846 C 338	MASSEY FERG.		JF01-18-X25	6184 A 376	MD607894	1678 A 380
85540831	2090 A 312	1897316M91	2013 A 286	KL4718X25	6284 A 41	MD607938	1675 A 356
85540861	1772 A 314	3281-856-M91	1737 A 243	KL4718X25	6284 A 375	MD608273	3167 A 382
85540881	1960 A 314	3282-879-M91	1737 A 243	N22124709	1707 A 381	MD611022	1714 A 362
85540971	1929 A 311	3284-903-M91	1737 A 243	N221-24-709	1707 A 381	MD611211	1848 A 373
85541030	1960 A 314			N326-18-X25	6185 A 42	MD611372	1678 A 380
85541040	1747 A 314	MAZDA		N326-18-X25	6185 A 376	MD619204	2162 A 374
85541050	2090 A 312	011418557A	4117 B 387	PN1118X40	1675 A 356	MD620980	2035 A 432
85541080	2099 A 311	0114-18-557A	4117 B 387	PN11-18-X40	1675 A 356	ME700042	1985 A 357
85541100	2045 A 311	022224722	2927 A 381	R20124740	1988 A 367	ME700044	1986 A 363
85541160	2054 A 317	0222-24-722	2927 A 381	R201-24-740	1988 A 367	ME700114	4162 B 387
85541180	2091 A 311	022224741	4115 B 387	S501-24-740	6274 A 36	ME700121	1832 A 357
85541220	2179 A 311	0222-24-741	4115 B 387	S501-24-740	6274 A 359	ME700192	6278 A 48
85541250	6124 A 34	029024830	2840 A 407			ME700192	6278 A 386
85541250	6124 A 315	0290-24-830	2840 A 407	MERCEDES		ME700375	6105 A 364
85541270	2027 A 314	029024841A	4116 B 387	0001513250	3654 B 190	ME700839	6278 A 48
85541280	2074 A 311	0290-24-841A	4116 B 387	0001513250	3842 B 344	ME700839	6278 A 386
85541300	2153 A 315	032418400A	4114 B 387	0001513450	3654 B 190	ME700972	1748 A 357
85541370	2102 A 278	0324-18-400A	4114 B 387	0001513450	3842 B 344	ME701003	6277 A 47
85541375	1812 A 277	042624715	4114 B 387	0001513650	3654 B 190	ME701003	6277 A 385
85541381	1868 A 277	0426-24-715	4114 B 387	0001513650	3842 B 344	ME701209	6279 A 48
85541389	2039 A 278	060423710	2277 A 408	0011514513	6247 A 2	ME701209	6279 A 386
85541390	2100 A 311	0604-23-710	2277 A 408	0011514513	6247 A 107	MM502137	4122 B 387
85541454	2013 A 286	082024707	4115 B 387	3431517050	3654 B 190	MM502404	2011 A 357
85541459	1567 A 286	0820-24-707	4115 B 387	3431517050	3842 B 344	MM502529	1792 A 361
85541462	1667 A 286	084518400	4115 B 387	A0001513250	3654 B 190	MM502531	1676 A 356
85541466	1667 A 286	0845-18-400	4115 B 387	A0001513250	3842 B 344		
85541479	2013 A 286	134624709	2277 A 408	A0001513450	3654 B 190	MITSUBA	
85541488	1578 A 274	1346-24-709	2277 A 408	A0001513450	3842 B 344	31200-PG395J	1767 A 354
85541490	2907 A 287	190718400A	4114 B 387	A0001513650	3654 B 190	31204-PD1003	1767 A 354
85541503	1910 A 275	1907-18-400A	4114 B 387	A0001513650	3842 B 344		
85541541	2014 A 291	364824709	1706 A 383	A0011514513	6247 A 2	MITSUBISHI	
85541544	1578 A 274	3648-24-709	1706 A 383	A0011514513	6247 A 107	3019B(VALEO)	6083 A 374
85541680	6124 A 34	4892-24-709	6186 A 46	A3431517050	3654 B 190	3124C(VALEO)	6083 A 374
85541680	6124 A 315	4892-24-709	6186 A 384	A3431517050	3842 B 344	3324C(VALEO)	6048 A 374
85541690	6124 A 34	489324722	1669 A 380			5001846418	2285 A 369
85541690	6124 A 315	4893-24-722	1669 A 380	MIT. MOT.		5001857622	2284 A 368
85541700	2092 A 317	4894-24-715	4122 B 387	M409D30201	3857 B 345	54-8334	6279 A 48
85541710	2074 A 311	808824722	3167 A 382	M409D30901	3857 B 345	54-8334	6279 A 386
85541750	2225 A 315	8088-24-722	3167 A 382	M410D-00271	4115 B 387	M191T12070	1848 A 373
85541780	1929 A 311	859924740	1832 A 357	M410D-11271	4114 B 387	M191T12071	1848 A 373
85541810	2225 A 315	8599-24-740	1832 A 357	M410D-11671	4122 B 387	M191T12171	2118 A 374





A = 

B = 

C = 

GHIBAUDI PRODUCTS

I nostri ricambi non sono originali ma adattabili. I riferimenti originali esposti hanno valore indicativo

O.E.	 pag.	O.E.	 pag.	O.E.	 pag.	O.E.	 pag.
M191T12271	2197 A 374	M191T33471	3075 A 382	M191X69271	6098 A 375	M605X32571	1690 A 360
M191T12272	2197 A 374	M191T34071	3167 A 382	M191X69671	2194 A 41	M605X34971	1792 A 361
M191T12371	6184 A 42	M191T34771	1603 A 380	M191X69671	2194 A 372	M605X61572	1901 A 361
M191T12371	6184 A 376	M191T35171	3167 A 382	M191X69771	2284 A 368	M605X62571	1901 A 361
M191T12471	1848 A 373	M191T36371	1707 A 381	M191X90271	2388 A 369	M605X64571	1986 A 363
M191T12571	2056 A 377	M191T36471	1557 A 380	M191X90571	2388 A 369	M605X65171	1682 A 363
M191T12671	6116 A 377	M191T36571	1896 A 381	M191X93571	2120 A 367	M605X66071	1714 A 362
M191T12871	6083 A 374	M191T40971	6101 A 375	M191X93771	2284 A 368	M605X67071	1903 A 360
M191T12971	6114 A 378	M191T41171	6242 A 44	M191X94071	6024 A 37	M605X71971	2285 A 369
M191T13271	2118 A 374	M191T41171	6242 A 379	M191X94071	6024 A 368	M640B12671	4162 B 387
M191T13471	6117 A 378	M191T41371	6243 A 44	M191X94271	6102 A 368	MD602052	2927 A 381
M191T13571	6117 A 378	M191T41371	6243 A 379	M191X94471	6137 A 37	MD602213	4115 B 387
M191T13671	1944 A 374	M191T41471	6100 A 43	M191X94471	6137 A 368	MD602678	2927 A 381
M191T13771	6281 A 43	M191T41471	6100 A 377	M191X95971	6168 A 41	MD602679	2927 A 381
M191T13771	6281 A 378	M191T58971	6186 A 46	M191X95971	6168 A 373	MD602686	4114 B 387
M191T14271	6115 A 375	M191T58971	6186 A 384	M357T61671	1832 A 357	MD602687	4114 B 387
M191T14371	2197 A 374	M191T65171	6188 A 48	M357T70171	1676 A 356	MD604047	2277 A 408
M191T14671	1944 A 374	M191T65171	6188 A 386	M357T70571	2011 A 357	MD604062	4116 B 387
M191T15071	2069 A 374	M191T65571	6275 A 46	M357T70771	1676 A 356	MD604066	4117 B 387
M191T15271	2197 A 374	M191T65571	6275 A 384	M357T70971	1676 A 356	MD607283	3167 A 382
M191T15871	6127 A 42	M191T66171	6277 A 47	M357T71671	1832 A 357	MD607457	1711 A 357
M191T15871	6127 A 376	M191T66171	6277 A 385	M357T71771	1676 A 356	MD607540	1676 A 356
M191T16071	2382 A 377	M191T66271	6276 A 47	M357T71871	1900 A 357	MD607545	1901 A 361
M191T16271	6185 A 42	M191T66271	6276 A 385	M357T72271	6274 A 36	MD607642	1711 A 357
M191T16271	6185 A 376	M191T68471	2162 A 374	M357T72271	6274 A 359	MD607789	1682 A 363
M191T16771	2037 A 377	M191T68771	2198 A 367	M357T72671	1748 A 357	MD607791	1681 A 357
M191T16971	2037 A 377	M191T68971	2249 A 374	M357T72672	1748 A 357	MD607894	1629 A 380
M191T17071	2382 A 377	M191T72672	6279 A 48	M357T73171	1711 A 357	MD607894	1678 A 380
M191T18271	1944 A 374	M191T72672	6279 A 386	M357T75371	1988 A 367	MD607938	1675 A 356
M191T19271	2346 A 374	M191T72971	6278 A 48	M357T75471	1675 A 356	MD608273	3167 A 382
M191T19971	6104 A 375	M191T72971	6278 A 386	M357T75571	1681 A 357	MD611022	1714 A 362
M191T22071	1678 A 380	M191T73471	6278 A 48	M357T75671	1987 A 366	MD611042	4153 B 387
M191T22271	1895 A 381	M191T73471	6278 A 386	M357T75971	1675 A 356	MD611211	1848 A 373
M191T22371	1678 A 380	M191T76081	6115 A 375	M357T76171	1832 A 357	MD611372	1629 A 380
M191T22471	1761 A 381	M191T90271	2388 A 369	M357T76371	1675 A 356	MD611372	1678 A 380
M191T22571	1897 A 381	M191T94071	6024 A 37	M357T76871	1900 A 357	MD619204	2162 A 374
M191T22771	1629 A 380	M191T94071	6024 A 368	M357T78071	1676 A 356	MD620980	2035 A 432
M191T22771	1678 A 380	M191T94571	2345 A 374	M357T78271	2237 A 358	ME700042	1985 A 357
M191T22871	1895 A 381	M191X16771	2037 A 377	M357X73571	1985 A 357	ME700044	1986 A 363
M191T22971	1678 A 380	M191X16971	2037 A 377	M357X76371	1675 A 356	ME700114	4162 B 387
M191T23071	1678 A 380	M191X17371	6284 A 41	M357X77271	1971 A 365	ME700121	1832 A 357
M191T23171	1895 A 381	M191X17371	6284 A 375	M357X77571	1971 A 365	ME700284	6188 A 48
M191T23371	1898 A 381	M191X18671	6103 A 372	M357X77971	2369 A 366	ME700284	6188 A 386
M191T23471	1678 A 380	M191X19971	6104 A 375	M409C12870	4153 B 387	ME700375	6105 A 364
M191T26171	1590 A 380	M191X243BT	6081 A 207	M409D30201	4106 B 387	ME700972	1748 A 357
M191T26571	2252 A 383	M191X41371	6243 A 44	M409D30901	4106 B 387	MM502404	2011 A 357
M191T26771	6076 A 382	M191X41371	6243 A 379	M410D-00271	4115 B 387	MM502529	1792 A 361
M191T27171	2252 A 383	M191X66271	6276 A 47	M410D-11271	4114 B 387	MM502531	1676 A 356
M191T30171	2927 A 381	M191X66271	6276 A 385	M410D12671	4239 B 49		
M191T30971	2927 A 381	M191X67585	2120 A 367	M410D12671	4239 B 388		
M191T30972	2927 A 381	M191X67771	2120 A 367	M410D-30171	4115 B 387		
M191T30973	2927 A 381	M191X67871	2120 A 367	M605X.	2093 A 365	SDE354	6152 A 41
M191T30974	3167 A 382	M191X67885	2120 A 367	M605X23471	1792 A 361	SDE354	6152 A 372
M191T31071	1669 A 380	M191X68071	2069 A 374	M605X25771	1792 A 361		
M191T31871	3170 A 382	M191X68171	2198 A 367	M605X26971	2093 A 365		
M191T32271	1709 A 381	M191X68271	2120 A 367	M605X28271	1749 A 364		
M191T33071	2927 A 381	M191X68471	2162 A 374	M605X31671	1902 A 362		
M191T33171	1706 A 383	M191X68671	2120 A 367	M605X31971	6105 A 364		
M191T33371	3167 A 382	M191X68785	2198 A 367	M605X32471	1792 A 361		

MOTORCRAFT

SDE354 6152 A 41
SDE354 6152 A 372





NIKKO

0-21500-2001 2129 A 389
0-23351-0220 4180 B 390
0-23500-0250 6199 A 50
0-23500-0250 6199 A 390
0-23500-0251 6199 A 50

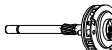
A = 

B = 

C = 



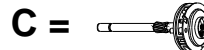

O.E.	 pag.	O.E.	 pag.	O.E.	 pag.	O.E.	 pag.
0-23500-0251	6199 A 390	028099-5610	1743 A 401	028300-2012	1683 A 392	028300-5740	6195 A 53
0-23500-0420	1791 A 389	028099-6011	2002 A 403	028300-2040	1733 A 392	028300-5740	6195 A 400
0-23500-0421	1791 A 389	028099-6260	1783 A 401	028300-2070	1683 A 392	028300-5741	6195 A 53
0-23500-0520	6200 A 50	028099-6300	1783 A 401	028300-2081	1722 A 399	028300-5741	6195 A 400
0-23500-0520	6200 A 390	028099-6310	2298 A 402	028300-2120	6291 A 52	028300-5800	2159 A 57
0-23500-0523	6200 A 50	028099-6580	6294 A 54	028300-2120	6291 A 397	028300-5800	2159 A 411
0-23500-0523	6200 A 390	028099-6580	6294 A 404	028300-2200	1782 A 396	028300-5820	6158 A 56
0-23500-0620	6215 A 50	028099-6590	2002 A 403	028300-2220	1722 A 399	028300-5820	6158 A 410
0-23500-0620	6215 A 390	028099-7950	2366 A 402	028300-2270	1680 A 395	028300-5850	2034 A 406
0-23500-0770	6216 A 50	028099-8590	2002 A 403	028300-3320	2277 A 408	028300-5900	2840 A 407
0-23500-0770	6216 A 390	028300-0541	2841 A 408	028300-3321	2277 A 408	028300-6010	6298 A 56
1-23351-0060	4220 B 391	028300-0660	2925 A 408	028300-3350	2925 A 408	028300-6010	6298 A 409
1-23351-0080	4223 B 391	028300-0710	2841 A 408	028300-3351	2925 A 408	028300-6070	2389 A 406
1-23351-0140	4237 B 51	028300-0801	2841 A 408	028300-3460	3229 A 409	028300-6210	1782 A 396
1-23351-0140	4237 B 391	028300-0830	2277 A 408	028300-3490	2925 A 408	028300-6680	6022 A 407
1-23500-0010	6214 A 50	028300-0831	2277 A 408	028300-3570	1705 A 407	028300-6690	2332 A 392
1-23500-0010	6214 A 390	028300-0851	2840 A 407	028300-3571	1705 A 407	028300-6691	2332 A 392
1-23500-0050	6215 A 50	028300-0901	2925 A 408	028300-3590	6118 A 409	028300-6692	2332 A 392
1-23500-0050	6215 A 390	028300-0911	2925 A 408	028300-3690	2332 A 392	028300-6840	2283 A 405
1-23500-0060	6215 A 50	028300-1020	2840 A 407	028300-3691	2332 A 392	028300-6860	2044 A 396
1-23500-0060	6215 A 390	028300-1151	2926 A 409	028300-3710	2925 A 408	028300-6960	2389 A 406
1-23500-0110	6006 A 390	028300-1230	1731 A 54	028300-3740	6291 A 52	028300-6990	2061 A 396
1-23500-0170	1825 A 389	028300-1230	1731 A 406	028300-3740	6291 A 397	028300-7160	6291 A 52
1-23500-0190	6198 A 49	028300-1280	1731 A 54	028300-3880	1802 A 408	028300-7160	6291 A 397
1-23500-0190	6198 A 389	028300-1280	1731 A 406	028300-3930	1722 A 399	028300-7170	2061 A 396
1-23500-0250	6199 A 50	028300-1385	6118 A 409	028300-3950	2332 A 392	028300-7270	2280 A 396
1-23500-0250	6199 A 390	028300-1386	6118 A 409	028300-3952	1683 A 392	028300-7530	2283 A 405
7-21351-0950	4234 B 50	028300-1387	6118 A 409	028300-4000	1994 A 396	028300-7610	6293 A 52
7-21351-0950	4234 B 391	028300-1388	6118 A 409	028300-4011	2340 A 397	028300-7610	6293 A 397
7-23351-0040	4237 B 51	028300-1389	6118 A 409	028300-4081	2340 A 397	028300-7670	6297 A 52
7-23351-0040	4237 B 391	028300-1390	6118 A 409	028300-4082	2340 A 397	028300-7670	6297 A 397
7-23351-0080	4223 B 391	028300-1500	2945 A 410	028300-4091	1994 A 396	028300-7680	6293 A 52
7-23351-0100	4237 B 51	028300-1540	2840 A 407	028300-4190	2160 A 408	028300-7680	6293 A 397
7-23351-0100	4237 B 391	028300-1542	2840 A 407	028300-4320	1849 A 408	028300-7700	2262 A 396
7-23351-0140	4237 B 51	028300-1602	1680 A 395	028300-4350	6190 A 56	028300-7760	2280 A 396
7-23351-0140	4237 B 391	028300-1660	1731 A 54	028300-4350	6190 A 410	028300-7790	2262 A 396
7-23351-0160	4222 B 391	028300-1660	1731 A 406	028300-4390	2034 A 406	028300-7860	6293 A 52
		028300-1670	2277 A 408	028300-4410	1705 A 407	028300-7860	6293 A 397
		028300-1690	2841 A 408	028300-4471	1802 A 408	028300-7910	6291 A 52
		028300-1730	1683 A 392	028300-4550	1683 A 392	028300-7910	6291 A 397
		028300-1791	1680 A 395	028300-4551	1683 A 392	028300-7920	6192 A 52
		028300-1800	1782 A 396	028300-5040	6158 A 56	028300-7920	6192 A 397
		028300-1810	6292 A 51	028300-5040	6158 A 410	028300-7940	6307 A 52
		028300-1810	6292 A 393	028300-5080	6190 A 56	028300-7940	6307 A 397
		028300-1811	6292 A 51	028300-5080	6190 A 410	028300-7980	2061 A 396
		028300-1811	6292 A 393	028300-5090	1683 A 392	028300-7990	2061 A 396
		028300-1812	6292 A 51	028300-5091	1683 A 392	028300-8020	1994 A 396
		028300-1812	6292 A 393	028300-5180	1705 A 407	028300-8100	6293 A 52
		028300-1830	3228 A 409	028300-5380	1728 A 393	028300-8100	6293 A 397
		028300-1840	1684 A 395	028300-5381	1728 A 393	028300-8150	2262 A 396
		028300-1841	1684 A 395	028300-5400	6193 A 56	028300-8350	2061 A 396
		028300-1842	1684 A 395	028300-5400	6193 A 410	028300-8870	6301 A 55
		028300-1870	1704 A 407	028300-5450	2332 A 392	028300-8870	6301 A 407
		028300-1930	2925 A 408	028300-5490	1782 A 396	028301-0010	2062 A 398
		028300-1950	2925 A 408	028300-5670	1733 A 392	028301-0030	2282 A 398
		028300-1951	2925 A 408	028300-5701	2004 A 404	028301-0060	2281 A 53
		028300-1970	2340 A 397	028300-5710	1782 A 396	028301-0060	2281 A 402
		028300-2000	1680 A 395	028300-5720	6299 A 57	028301-0080	2062 A 398
		028300-2011	1683 A 392	028300-5720	6299 A 410	028301-0190	2062 A 398

NIPPONDENSO



GHIBAUDI PRODUCTS

I nostri ricambi non sono originali ma adattabili. I riferimenti originali esposti hanno valore indicativo

O.E.	 pag.	O.E.	 pag.	O.E.	 pag.	O.E.	 pag.
028371-2240	1964 A 401	23312-43G00	1904 A 245	23319-M0111	4114 B 387	02-8014-10	0305 A 414
028371-6940	2366 A 402	23312-50Y01	2176 A 252	23319-N3300	4112 B 258	09/24100	3791 B 416
028371-7060	2272 A 402	23312-53J01	6264 A 24	23338-09900	4104 B 258	09-9142-07/135	2578 A 415
028403-0060	4197 B 412	23312-53J01	6264 A 254	23338-21000	4192 B 258	2000940	4177 B 416
028403-0081	4116 B 387	23312-73C00	1587 A 251	23338-61503	3991 B 257	309-8071-20/1	2457 A 415
028403-0082	4116 B 387	23312-73Y00	1588 A 251	23338-E6800	4102 B 257	309-8071-24/1	2457 A 415
028403-0130	4109 B 412	23312-76201	1598 A 256	23338-N3300	4113 B 258	323114011	4177 B 416
028403-0131	4109 B 412	23312-86G11	6117 A 378	23338-P0610	4115 B 387	323114014	4176 B 416
028403-0139	4109 B 412	23312-90J00	1910 A 275	23354-0B710	6152 A 41	323125527127	4176 B 416
128099-5160	6191 A 51	23312-93J00	1931 A 278	23354-0B710	6152 A 372	323125527131	4177 B 416
128099-5160	6191 A 392	23312-AA010	2382 A 377	23354-0B711	6152 A 41	323125641703	4177 B 416
949103-0390	4117 B 387	23312-AA050	2037 A 377	23354-0B711	6152 A 372	323144014	4176 B 416
949103-0440	4118 B 412	23312-C0600	1893 A 250	23354-11M00	1725 A 247	323622641703	4177 B 416
949103-0450	4119 B 412	23312-C6800	1599 A 256	23354-16E01	1917 A 247	443115144702	1891 A 414
949103-0540	4172 B 412	23312-D0100	1588 A 251	23354-20H12	2011 A 357	443930154210	2928 A 414
949103-1320	4172 B 412	23312-D8700	2392 A 116	23354-20R10	2118 A 374	443930154211	2928 A 414
949103-2020	4172 B 412	23312-E3000	3066 A 256	23354-2F200	2208 A 315	443930159230	2578 A 415
949103-3160	4131 B 412	23312-E3010	2927 A 381	23354-30R10	6116 A 377	443930159231	2578 A 415
949103-3600	4149 B 412	23312-E6081	3066 A 256	23354-42L10	1678 A 380	443937150171	1702 A 415
949103-3610	4244 B 58	23312-H5000	3125 A 250	23354-42L70	1848 A 373	841.700.0	0305 A 414
949103-3610	4244 B 412	23312-H6900	3125 A 250	23354-53J11	2056 A 377	851.700.0	6057 A 415
949103-3840	4221 B 412	23312-H9100	1737 A 243	23354-D0210	1898 A 381	852.700.0	3005 A 415
949103-4320	4155 B 412	23312-J2003	1599 A 256	23354-M4901	1725 A 247	931544	3790 B 416
		23312-KA060	6190 A 56	23354-M8111	1987 A 366	931550	3792 B 416
		23312-KA060	6190 A 410	23354-N5912	1676 A 356	932208	2928 A 414
NISSAN		23312-M0100	1544 A 255	23354-T5000	1897 A 381	932225	3793 B 416
1832625M1	3654 B 190	23312-M1500	3067 A 250	23357-04E10	1902 A 362	934185	3128 A 414
1832625M1	3842 B 344	23312-M1501	3067 A 250	23357-0C010	2369 A 366		
1832628M1	3654 B 190	23312-M4902	1717 A 243	23357-25F00	2279 A 248		
1832628M1	3842 B 344	23312-M8000	1587 A 251	23357-36A00	1916 A 248	PARIS RHONE	
23312-02N00	1899 A 246	23312-M8011	1590 A 380	23357-43G00	2228 A 249	013610	3158 A 433
23312-06T00	1716 A 243	23312-M8100	1589 A 251	23357-M4901	1727 A 248	030828	3606 B 461
23312-0W010	6117 A 378	23312-M8101	1708 A 251	23357-N5900	1738 A 248	035070	3602 B 460
23312-10600	3066 A 256	23312-N3300	3227 A 250	23357-N5911	1901 A 361	046388	3625 B 461
23312-10605	3066 A 256	23312-N5900	1737 A 243	23357-V0700	1726 A 248	046389	3623 B 464
23312-10G00	1716 A 243	23312-T9000	1920 A 257	23357-W1011	1792 A 361	046390	3624 B 464
23312-11M00	1716 A 243	23312-T9003	1920 A 257	23357-W1700	1726 A 248	047403	3608 B 461
23312-12G02	6120 A 254	23312-U6000	3227 A 250	23441-10600	4101 B 257	047518	3613 B 461
23312-15810	2927 A 381	23312-V0601	1598 A 256	234419X800	3654 B 190	047852	3603 B 460
23312-1E400	6262 A 24	23312-V0700	1977 A 249	234419X800	3842 B 344	047857	2483 A 448
23312-1E400	6262 A 254	23312-V5301	1737 A 243	31320-51A10	2159 A 57	047903	2219 A 445
23312-21000	3066 A 256	23312-V6000	3227 A 250	31320-51A10	2159 A 411	047906	3622 B 464
23312-24900	6271 A 25	23312-W1700	1716 A 243			048273	3609 B 461
23312-24900	6271 A 255	23312-Y0511	3167 A 382	ONAN		048499	3637 B 462
23312-25F00	6084 A 244	23312-Y0700	3227 A 250	191-1087	1709 A 381	049292	3614 B 461
23312-25V11	1971 A 365	23312-Z9002	1598 A 256			049785	3615 B 461
23312-2J200	6178 A 25	23313-90005	1853 A 256	OPEL		049881	2483 A 448
23312-2J200	6178 A 255	23314-T9000	1832 A 357	02599903	3654 B 190	050488	3617 B 461
23312-2Y900	6271 A 25	23314-Z9000	1983 A 257	02599903	3842 B 344	050531	3604 B 460
23312-2Y900	6271 A 255	23314-Z9002	1920 A 257	1203150	1737 A 243	051156	2483 A 448
23312-30P11	1971 A 365	23319-10600	4103 B 258	1203152	1737 A 243	051914	3601 B 460
23312-31U00	6150 A 23	23319-21000	4105 B 258	1203188	3190 A 112	052037	2119 A 445
23312-31U00	6150 A 253	23319-37502	3603 B 460	1203200	3654 B 190	052123	3615 B 461
23312-31U01	6261 A 25	23319-61503	3991 B 257	1203200	3842 B 344	052140	2602 A 449
23312-31U01	6261 A 255	23319-97E00	4169 B 258	90273737	3190 A 112	052252	2601 A 453
23312-36A00	1905 A 243	23319-E3100	4110 B 258	90444703	3190 A 112	052572	2477 A 446
23312-37504	1598 A 256	23319-E6800	4111 B 258		3190 A 112	053196	2582 A 442
23312-37A00	1933 A 246	23319-M0100	4100 B 257	PAL		053256	2476 A 445
23312-42L60	6112 A 253	23319-M0110	4114 B 387	02-8014-09	0304 A 414	053370	2586 A 452
23312-43601	3066 A 256					053637	2487 A 441





A = 

B = 

C = 

GHIBAUDI PRODUCTS

I nostri ricambi non sono originali ma adattabili. I riferimenti originali esposti hanno valore indicativo

O.E.	 pag.	O.E.	 pag.	O.E.	 pag.	O.E.	 pag.
053715	2476 A 445	078265	2773 A 443	097338	2670 A 455	182142	4531K B 466
053770	2673 A 450	078385	2837 A 447	097394	1527 A 447	182157	4532K B 466
053799	2597 A 453	078859	2814 A 444	097584	2675 A 443	182158	4533K B 466
053925	2592 A 453	078860	2725 A 443	097614	3045 A 429	182164	4534K B 466
054104	1710 A 452	078862	2750 A 443	097726	3635 B 462	183410	1797 A 438
054174	2612 A 450	078863	2659 A 442	097775	3046 A 429	183412	1794 A 437
054256	2603 A 449	079011	2815 A 428	097843	2933 A 435	183515	1798 A 438
054335	2574 A 448	079333	1632 A 457	098098	3197 A 429	183518	1795 A 438
054457	2397 A 445	079475	2813 A 443	098437	3022 A 429	183917	3221 A 436
054715	2590 A 449	079548	3110 A 455	098517	3047 A 452	184194	1811 A 438
054898	2604 A 449	079801	2836 A 429	098555	3048 A 434	184530	1688 A 437
055105	2478 A 448	079804	2814 A 444	098829	3147 A 457	185182	1551 A 437
055266	2593 A 453	092078	2814 A 444	098896	3148 A 433	589053	2670 A 455
055330	3618 B 461	092079	2750 A 443	099218	3207 A 429	589074	1632 A 457
055331	3619 B 461	092080	2725 A 443	099623	1526 A 428	589077	3111 A 456
055744	3620 B 461	092081	2659 A 442	099738	3149 A 435	589123	1666 A 456
056015	3610 B 461	092180	2863 A 444	099931	3158 A 433	589173	2672 A 456
056320	2669 A 446	092181	2815 A 428	100096	3138 A 435	589175	2778 A 455
056380	2432 A 445	092448	2815 A 428	101186	1533 A 428	589200	3110 A 455
056751	2587 A 448	092718	1632 A 457	101292	3177 A 433		
056828	2520 A 446	093079	2670 A 455	101598	1632 A 457	PEUGEOT	
056845	2683 A 450	093297	2750 A 443	101763	1685 A 431	583533	2815 A 428
059058	2773 A 443	093321	2815 A 428	101910	1686 A 431	583566	1675 A 356
059305	2670 A 455	093509	2773 A 443	102846	3159 A 433	583567	1719 A 359
059329	2778 A 455	093510	2863 A 444	103611	3198 A 433	583571	3190 A 112
059360	2671 A 456	093511	2836 A 429	103624	3220 A 452	583577	1675 A 356
059390	2672 A 456	093621	2814 A 444	103790	2675 A 443	583579	3190 A 112
059903	2520 A 446	093623	2835 A 428	104164	3636 B 462	583589	1618 A 114
070384	2675 A 443	093625	2659 A 442	104502	3220 A 452	583599	3190 A 112
070624	2863 A 444	093647	2813 A 443	104927	1532 A 430	5835A4	3190 A 112
070672	2478 A 448	093649	2814 A 444	105169	1713 A 446	5835C5	1777 A 116
070752	2432 A 445	093670	2773 A 443	105325	1525 A 446	5835F3	2169 A 123
070809	3109 A 456	093720	2837 A 447	105332	1543 A 446		
071381	3628 B 461	094063	2837 A 447	105464	3639 B 462	RENAULT	
071437	3632 B 464	094202	3111 A 456	105538	1551 A 437	0003580506	3654 B 190
072894	2520 A 446	094635	1632 A 457	105540	1552 A 437	0003580506	3842 B 344
073301	2779 A 450	094698	2905 A 428	105715	3638 B 462	0003580507	3654 B 190
073684	2773 A 443	095304	2836 A 429	106009	3148 A 433	0003580507	3842 B 344
074130	1689 A 455	095381	2815 A 428	106140	3221 A 436	5000240941	3654 B 190
074186	2811 A 446	095442	3013 A 451	180570	1529 A 436	5000240941	3842 B 344
074330	3629 B 461	095464	2915 A 428	180665	1638 A 437	7701000509	3654 B 190
074332	3630 B 461	095609	2906 A 447	180753	1622 A 430	7701000509	3842 B 344
074658	2864 A 451	095654	3633 B 461	180754	1623 A 430		
074748	2918 A 444	095956	2972 A 451	180755	1624 A 431	SCAGLIA	
074952	3626 B 461	095958	2972 A 451	180826	1581 A 437	SMA 40/8	1126 A 420
075162	2773 A 443	095968	3044 A 451	180827	1688 A 437	SMA 44/8	2729 A 420
075165	2773 A 443	095976	1633 A 458	181068	1619 A 437	SMA 45/8	2667 A 420
075289	3627 B 461	095990	2973 A 451	181355	1771 A 448	SMA 49/8	2719 A 420
075379	1610 A 447	096118	2750 A 443	182061	4520K B 465		
075593	2659 A 442	096119	2659 A 442	182062	4521K B 465	SCALDIA	
075679	2917 A 451	096485	3634 B 462	182063	4522K B 465	CT4-3708600	2577 A 421
076576	1666 A 456	096507	2933 A 435	182074	4523K B 465		
076609	2863 A 444	096555	2905 A 428	182095	4524K B 465	SIEMENS	
076980	2835 A 428	096761	3034 A 435	182096	4525K B 465	A6215	0984 A 335
077171	2833 A 446	096859	2773 A 443	182136	4526K B 466	A6216	0120 A 335
077279	2884 A 428	097062	2835 A 428	182137	4527K B 466	A6230	3990 B 470
077756	2935 A 451	097147	1666 A 456	182138	4528K B 466	A6231	3992 B 470
077991	2812 A 457	097298	2773 A 443	182139	4529K B 466	A6232	3991 B 257
078039	3631 B 464	097299	2863 A 444	182140	4530K B 466		

A = 

B = 

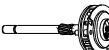
C = 

GHIBAUDI PRODUCTS

I nostri ricambi non sono originali ma adattabili. I riferimenti originali esposti hanno valore indicativo

O.E.



pag.

O.E.



pag.

O.E.



pag.

O.E.



pag.

SIMMSL70885/1 **3202** A 423**SKODA**

103903552 **3791** B 416
 103-903552 **3791** B 416
 110904030 **2578** A 415
 110-904030 **2578** A 415
 113904031 **2578** A 415
 113-904031 **2578** A 415
 115904030 **1702** A 415
 115-904030 **1702** A 415

STEYR

406090726 **3654** B 190
 406090726 **3842** B 344
 609090704 **3654** B 190
 609090704 **3842** B 344
 61000090722 **3654** B 190
 61000090722 **3842** B 344

SUBARU

23312-AA030 **6291** A 52
 23312-AA030 **6291** A 397
 31320-79010 **6190** A 56
 31320-79010 **6190** A 410
 31320-80110 **6190** A 56
 31320-80110 **6190** A 410
 49209-7002 **2277** A 408
 49286-6401 **1587** A 251
 89209-4112 **2277** A 408
 89209-6102 **2277** A 408

SUZUKI

31152-56010 **4172** B 412
 31172-55010 **4117** B 387
 31320-51A10 **2159** A 57
 31320-51A10 **2159** A 411
 31320-54A10 **2159** A 57
 31320-54A10 **2159** A 411
 31320-60A10 **6083** A 374
 31320-63210 **2840** A 407
 31320-78310 **1802** A 408
 31320-79030 **1678** A 380
 31320-82130 **1678** A 380
 31320-86030 **1848** A 373

TOYOTA

053400-4731 **6191** A 51
 053400-4731 **6191** A 392
 15451-63041 **6292** A 51
 15451-63041 **6292** A 393
 28011-0B020 **2206** A 130
 28011-0D030 **2354** A 124
 28011-0G010 **2238** A 131
 28011-10011 **2841** A 408
 28011-13060 **6193** A 56
 28011-13060 **6193** A 410

28011-15010 **2925** A 408
 28011-1690 **2841** A 408
 28011-21010 **2841** A 408
 28011-22010 **2840** A 407
 28011-22020 **2840** A 407
 28011-22021 **2840** A 407
 28011-22022 **2840** A 407
 28011-23020 **2840** A 407
 28011-26040 **1723** A 401
 28011-26041 **1723** A 401
 28011-26042 **1680** A 395
 28011-28229 **1964** A 401
 28011-34010 **2926** A 409
 28011-34101 **2926** A 409
 28011-40021 **2841** A 408
 28011-41010 **2841** A 408
 28011-41011 **2841** A 408
 28011-41012 **2841** A 408
 28011-41020 **2925** A 408
 28011-45011 **2841** A 408
 28011-54010 **1683** A 392
 28011-54070 **1963** A 396
 28011-54380 **2262** A 396
 28011-55050 **2262** A 396
 28011-56011 **2945** A 410
 28011-60040 **2925** A 408
 28011-60041 **2925** A 408
 28011-64010 **2340** A 397
 28011-64020 **1994** A 396
 28011-64030 **2340** A 397
 28011-64150 **1994** A 396
 28011-66020 **2280** A 396
 28011-67030 **2340** A 397
 28011-70020 **2389** A 406
 28011-74010 **2004** A 404
 28011-74011 **2002** A 403
 28011-74060 **2002** A 403
 28011-74070 **6294** A 54
 28011-74070 **6294** A 404
 28011-76070 **2061** A 396
 28011-87102 **2840** A 407
 28011-87704 **2277** A 408
 28011-87706 **1849** A 408
 28111-51010 **4116** B 387
 28111-51011 **4116** B 387
 28131-20010 **4117** B 387
 28131-21010 **4117** B 387
 28211-51011 **4116** B 387
 90099-01146 **4117** B 387
 90099-01150 **4118** B 412
 90099-01151 **4119** B 412
 90099-10028 **4117** B 387
 90099-10031 **4172** B 412
 90099-10039 **4118** B 412
 90099-10040 **4119** B 412
 90099-10058 **4172** B 412
 90099-10134 **4131** B 412

U.R.S.S.

2101-3708610 **6097** A 278
 2101-3708620 **2674** A 321
 2108-3708405 **4054** B 470
 2108-3708620 **1558** A 322
 2110-3708620 **2113** A 278
 3771256089 **2248** A 414
 CT221-3708600 **2674** A 321

UAZCT230-3708600 **2689** A 424**UNITED TECHNOLOGIES**

5980440 **6221** A 59
 5980440 **6221** A 425
 5980440-DV30SM **6221** A 59
 5980440-DV30SM **6221** A 425

VALEO



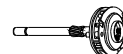

013610 **3158** A 433
 016866 **2721** A 443
 017946 **2659** A 442
 018627 **2665** A 442
 018678 **2664** A 442
 020795 **2724** A 450
 021385 **2725** A 443
 022154 **2775** A 443
 022225 **2862** A 450
 022604 **2777** A 450
 035070 **3602** B 460
 046389 **3623** B 464
 047403 **3608** B 461
 047852 **3603** B 460
 047857 **2483** A 448
 047903 **2219** A 445
 049785 **3615** B 461
 049881 **2483** A 448
 050488 **4230** B 65
 050488 **4230** B 463
 051156 **2483** A 448
 051914 **3601** B 460
 052037 **2119** A 445
 052123 **3615** B 461
 053196 **2582** A 442
 053256 **2476** A 445
 053370 **2586** A 452
 053637 **2487** A 441
 053715 **2476** A 445
 053799 **2597** A 453
 054104 **1710** A 452
 054174 **2612** A 450
 054256 **2603** A 449
 054335 **2574** A 448
 054457 **2397** A 445
 054715 **2590** A 449
 054898 **2604** A 449
 055105 **2478** A 448
 055744 **3620** B 461
 056320 **2669** A 446
 056328 **2864** A 451

056380 **2432** A 445
 056828 **2520** A 446
 059058 **2773** A 443
 059305 **2670** A 455
 059329 **2778** A 455
 059360 **2671** A 456
 059390 **2672** A 456
 059427 **2207** A 438
 059903 **2520** A 446
 060733 **2397** A 445
 060788 **2609** A 442
 060846 **2608** A 442
 060991 **2900** A 444
 069571 **2386** A 441
 069670 **2651** A 442
 069865 **2651** A 442
 070384 **2675** A 443
 070624 **2863** A 444
 070672 **2478** A 448
 070752 **2432** A 445
 071722 **2480** A 448
 071740 **2589** A 449
 072083 **2658** A 450
 072894 **2520** A 446
 073162 **1715** A 448
 073163 **2386** A 441
 073285 **2599** A 449
 073301 **2779** A 450
 073431 **2484** A 441
 073684 **2773** A 443
 073811 **2658** A 450
 073893 **2653** A 442
 074037 **3755** B 462
 074049 **3161** A 452
 074186 **2811** A 446
 074658 **2864** A 451
 074748 **2918** A 444
 075162 **2773** A 443
 075165 **2773** A 443
 075300 **1672** A 447
 075379 **1610** A 447
 075453 **2571** A 442
 075593 **2659** A 442
 075679 **2917** A 451
 076337 **2481** A 441
 076341 **2588** A 449
 076576 **1666** A 456
 076609 **2863** A 444
 076980 **2835** A 428
 077035 **2596** A 449
 077171 **2833** A 446
 077245 **2596** A 449
 077361 **3021** A 451
 077604 **2395** A 441
 077756 **2935** A 451
 077991 **2812** A 457
 078265 **2773** A 443
 078385 **2837** A 447
 078821 **2495** A 441

A =**B =****C =**

GHIBAUDI PRODUCTS

I nostri ricambi non sono originali ma adattabili. I riferimenti originali esposti hanno valore indicativo

O.E.	 pag.	O.E.	 pag.	O.E.	 pag.	O.E.	 pag.
078859	2814 A 444	095609	2906 A 447	180719	1677 A 437	185290	1884 A 438
078860	2725 A 443	095956	2972 A 451	180753	1622 A 430	185441	1863 A 431
078862	2750 A 443	095958	2972 A 451	180754	1623 A 430	185457	1888 A 431
078863	2659 A 442	095968	3044 A 451	180755	1624 A 431	185675	1688 A 437
079011	2815 A 428	095976	1633 A 458	180826	1581 A 437	185743	2078 A 432
079238	2658 A 450	095990	2973 A 451	180827	1688 A 437	185744	2080 A 432
079239	2599 A 449	096118	2750 A 443	181040	3643 B 462	185745	2079 A 432
079240	2658 A 450	096119	2659 A 442	181068	1619 A 437	185915	1953 A 438
079241	1851 A 448	096507	2933 A 435	181355	1771 A 448	186020	1863 A 431
079252	2480 A 448	096555	2905 A 428	181804	3158 A 433	186304	6065 A 434
079253	3182 A 452	096646	2483 A 448	182047	1551 A 437	186321	2098 A 438
079258	2588 A 449	096761	3034 A 435	182052	1552 A 437	186456	1688 A 437
079333	1632 A 457	096859	2773 A 443	182061	4520K B 465	186621	1691 A 458
079393	2591 A 449	097062	2835 A 428	182062	4521K B 465	186798	1999 A 432
079475	2813 A 443	097147	1666 A 456	182063	4522K B 465	186867	1998 A 431
079548	3110 A 455	097298	2773 A 443	182074	4523K B 465	186938	1998 A 431
079646	2600 A 449	097299	2863 A 444	182095	4524K B 465	187077	2035 A 432
079692	2664 A 442	097338	2670 A 455	182096	4525K B 465	187084	6092 A 439
079801	2836 A 429	097394	1527 A 447	182136	4526K B 466	187254	6039 A 433
079804	2814 A 444	097584	2675 A 443	182137	4527K B 466	187328	2259 A 432
081699	2487 A 441	097614	3045 A 429	182138	4528K B 466	187336	2064 A 427
083725	2483 A 448	097726	3635 B 462	182139	4529K B 466	187428	2026 A 427
083849	2487 A 441	097843	2933 A 435	182140	4530K B 466	187449	2216 A 459
087880	3757 B 462	098098	3197 A 429	182142	4531K B 466	187528	2207 A 438
089409	2397 A 445	098437	3022 A 429	182157	4532K B 466	187567	2130 A 432
090800	2336 A 427	098446	2219 A 445	182158	4533K B 466	187788	2142 A 427
092078	2814 A 444	098517	3047 A 452	182164	4534K B 466	187863	2064 A 427
092079	2750 A 443	098555	3048 A 434	182176	1688 A 437	187960	1998 A 431
092080	2725 A 443	098829	3147 A 457	182177	1581 A 437	187961	1999 A 432
092081	2659 A 442	098888	3752 B 462	182178	1619 A 437	187983	2131 A 438
092180	2863 A 444	098896	3148 A 433	182243	2066 A 432	187996	2064 A 427
092181	2815 A 428	099218	3207 A 429	182412	1721 A 431	188125	6179 A 62
092448	2815 A 428	099387	2491 A 448	182848	2142 A 427	188125	6179 A 439
092718	1632 A 457	099623	1526 A 428	183410	1797 A 438	188237	4068 B 229
092928	2483 A 448	099738	3149 A 435	183412	1794 A 437	188251	2064 A 427
093079	2670 A 455	099931	3158 A 433	183515	1798 A 438	188256	1884 A 438
093297	2750 A 443	100096	3138 A 435	183518	1795 A 438	188270	2387 A 439
093321	2815 A 428	101292	3177 A 433	183564	2812 A 457	188440	2336 A 427
093509	2773 A 443	101598	1632 A 457	183593	2083 A 432	188595	2258 A 432
093510	2863 A 444	101598U	1632 A 457	183742	3641 B 464	188729	6148 A 62
093511	2836 A 429	101763	1685 A 431	183772	6071 A 434	188729	6148 A 439
093621	2814 A 444	101910	1686 A 431	183776	2066 A 432	188887	1998 A 431
093623	2835 A 428	102846	3159 A 433	183782	2664 A 442	188993	2244 A 439
093625	2659 A 442	103066	1691 A 458	183917	3221 A 436	190637	6182 A 62
093647	2813 A 443	103611	3198 A 433	184039	6143 A 61	190637	6182 A 440
093649	2814 A 444	103624	3220 A 452	184039	6143 A 434	190694	2299 A 427
093670	2773 A 443	103780	1840 A 435	184179	3129 A 453	190783	6180 A 61
093720	2837 A 447	103790	2675 A 443	184194	1811 A 438	190783	6180 A 429
094063	2837 A 447	104502	3220 A 452	184448	1721 A 431	190993	2336 A 427
094202	3111 A 456	104927	1532 A 430	184530	1688 A 437	191355	6164 A 63
094635	1632 A 457	105169	1713 A 446	184620	2675 A 443	191355	6164 A 440
094698	2905 A 428	105325	1525 A 446	184671	1861 A 431	191362	2378 A 433
094909	3755 B 462	105332	1543 A 446	184795	1937 A 431	191448	2258 A 432
094932	2483 A 448	105538	1551 A 437	184799	2080 A 432	191548	2394 A 439
095304	2836 A 429	105540	1552 A 437	184917	6072 A 434	191601	2377 A 433
095381	2815 A 428	106009	3148 A 433	184965	2081 A 435	191686	6165 A 63
095442	3013 A 451	106140	3221 A 436	185182	1551 A 437	191686	6165 A 440
095464	2915 A 428	180570	1529 A 436	185262	1861 A 431	191769	6051 A 426
095602	2396 A 445	180665	1638 A 437	185283	2146 A 432	191775	2299 A 427



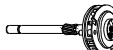

A = 

B = 

C = 

GHIBAUDI PRODUCTS

I nostri ricambi non sono originali ma adattabili. I riferimenti originali esposti hanno valore indicativo

O.E.	 pag.	O.E.	 pag.	O.E.	 pag.	O.E.	 pag.
192125	6050 A 427	594040	1795 A 438	594734	6070 A 426	NE012	4530K B 466
192651	6094 A 427	594041	1798 A 438	594747	6093 A 434	NE150	2586 A 452
192750	6163 A 63	594042	1688 A 437	594777	6166 A 61	NE151	2597 A 453
192750	6163 A 440	594043	1811 A 438	594777	6166 A 434	NE152	2612 A 450
192752	6091 A 440	594083	3136 A 453	601061	3755 B 462	NE153	2574 A 448
192929	6090 A 434	594084	5009K C 467	604512	3809 B 342	NE154	2432 A 445
192978	2377 A 433	594086	1888 A 431	604521	3603 B 460	NE155	2672 A 456
193013	6093 A 434	594106	1861 A 431	605028	2750 A 443	NE156	2478 A 448
193462	6038 A 433	594108	1863 A 431	605055	2750 A 443	NE157	2779 A 450
193512	6029 A 426	594109	2078 A 432	605509	2397 A 445	NE158	2918 A 444
194372	6166 A 61	594110	2080 A 432	606052	2795 A 443	NE159	1610 A 447
194372	6166 A 434	594111	2079 A 432	606415	2659 A 442	NE160	2917 A 451
194440	6070 A 426	594136	1884 A 438	606416	2664 A 442	NE161	2833 A 446
194480	6070 A 426	594172	6039 A 433	606600	2897 A 451	NE162	2935 A 451
195356	6166 A 61	594177	1999 A 432	608058	2800 A 454	NE163	2812 A 457
195356	6166 A 434	594185	1953 A 438	608358	1637 A 441	NE165	2814 A 444
198159	6135 A 60	594214	1998 A 431	609432	2889 A 454	NE166	2813 A 443
198159	6135 A 426	594245	1551 A 437	609477	2664 A 442	NE167	2814 A 444
198851	6174 A 63	594247	2035 A 432	611718	2899 A 444	NE169	3111 A 456
198851	6174 A 440	594248	2259 A 432	611734	2659 A 442	NE170	2836 A 429
198993	2244 A 439	594251	2098 A 438	611735	2725 A 443	NE171	2815 A 428
492828	2064 A 427	594252	1999 A 432	611736	2664 A 442	NE172	3013 A 451
494829	2142 A 427	594279	2207 A 438	611942	3031 A 444	NE173	2915 A 428
494830	2336 A 427	594284	6039 A 433	612227	2898 A 454	NE174	2906 A 447
583277	3221 A 436	594287	2064 A 427	612355	2750 A 443	NE175	2972 A 451
583289	3221 A 436	594291	2167 A 213	618621	2480 A 448	NE176	2972 A 451
583298	1625 A 436	594295	2216 A 459	680186	2857 A 450	NE177	3044 A 451
583300	1626 A 436	594303	2130 A 432	680589	2929 A 444	NE178	1633 A 458
583305	1627 A 436	594308	6092 A 439	680684	3020 A 451	NE179	2973 A 451
583307	1529 A 436	594314	6183 A 61	680896	2600 A 449	NE180	2750 A 443
583314	1529 A 436	594314	6183 A 430	681060	3030 A 444	NE181	2659 A 442
583336	3221 A 436	594324	2131 A 438	681378	2608 A 442	NE182	2905 A 428
583347	3221 A 436	594345	2142 A 427	681380	2664 A 442	NE183	3034 A 435
583348	4514K B 465	594356	6183 A 61	681397	2862 A 450	NE184	2835 A 428
583357	3424 A 467	594356	6183 A 430	681398	2724 A 450	NE185	2773 A 443
583363	3425 A 468	594361	6179 A 62	681733	2897 A 451	NE186	2863 A 444
583369	4515K B 465	594361	6179 A 439	681873	3133 A 444	NE187	2670 A 455
583372	4516K B 465	594368	1884 A 438	681898	3097 A 452	NE188	1527 A 447
583376	4517K B 465	594382	2258 A 432	682215	3146 A 445	NE189	3045 A 429
583379	4518K B 465	594389	2387 A 439	682369	3134 A 453	NE190	2933 A 435
583381	4519K B 465	594410	2244 A 439	682496	3135 A 452	NE191	3047 A 452
588799	2670 A 455	594436	2336 A 427	682685	3136 A 453	NE192	3048 A 434
589053	2670 A 455	594451	2299 A 427	682859	3137 A 454	NE193	3147 A 457
589074	1632 A 457	594465	6180 A 61	683117	3129 A 453	NE194	3207 A 429
589077	3111 A 456	594465	6180 A 429	683334	2600 A 449	NE195	1632 A 457
589123	1666 A 456	594472	6182 A 62	D6RA/24	3640 B 462	NE196	3149 A 435
589173	2672 A 456	594472	6182 A 440	D6RA/2A	3642 B 462	NE197	3158 A 433
589175	2778 A 455	594628	6148 A 62	D6RA/2B	3643 B 462	NE198	3138 A 435
589200	3110 A 455	594628	6148 A 439	D6RA/2C	3641 B 464	NE199	3177 A 433
594029	1721 A 431	594631	6090 A 434	NE002	4531K B 466	NE200	1685 A 431
594030	6143 A 61	594635	2378 A 433	NE003	4520K B 465	NE201	3159 A 433
594030	6143 A 434	594657	2378 A 433	NE004	4521K B 465	NE202	3198 A 433
594031	1721 A 431	594678	6165 A 63	NE005	4522K B 465	NE203	3220 A 452
594033	6143 A 61	594678	6165 A 440	NE006	4523K B 465	NE204	1525 A 446
594033	6143 A 434	594696	6050 A 427	NE007	4525K B 465	NE205	3148 A 433
594034	1937 A 431	594699	2387 A 439	NE008	4526K B 466	NE206	1622 A 430
594035	2080 A 432	594725	6094 A 427	NE009	4527K B 466	NE207	1623 A 430
594038	1797 A 438	594726	6029 A 426	NE010	4528K B 466	NE208	1624 A 431
594039	1794 A 437	594729	6038 A 433	NE011	4529K B 466	NE209	1551 A 437

A = 

B = 

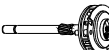
C = 

GHIBAUDI PRODUCTS

I nostri ricambi non sono originali ma adattabili. I riferimenti originali esposti hanno valore indicativo

O.E.



pag.

O.E.



pag.

O.E.



pag.

O.E.



pag.

NE210	1552 A 437	NE563	2653 A 442	04325022	3842 B 344
NE211	1581 A 437	NE567	1686 A 431	061911213	3654 B 190
NE212	1619 A 437	NE570	2604 A 449	061911213	3842 B 344
NE301	2775 A 443	NE572	2603 A 449	061911213A	3654 B 190
NE303	2900 A 444	NE573	1710 A 452	061911213A	3842 B 344
NE304	2480 A 448	NE575	1632 A 457	061911213B	3654 B 190
NE305	2658 A 450	NE584	2653 A 442	061911213B	3842 B 344
NE306	2658 A 450	NE586	2800 A 454		
NE307	3221 A 436	NE588	2480 A 448	VOLVO	
NE308	3221 A 436	NE591	3021 A 451	1266673	2921 A 139
NE309	1625 A 436	NE603	3221 A 436	1276460	1838 A 250
NE310	1626 A 436	NE615	3022 A 429	1363534	3190 A 112
NE311	1529 A 436	NE623	4524K B 465	1367094	1822 A 243
NE312	2795 A 443	NE625	3197 A 429	1377095	1823 A 248
NE313	2889 A 454	NE627	2675 A 443	241281	3654 B 190
NE314	3031 A 444	NE635	1840 A 435	241281	3842 B 344
NE315	2899 A 444	NE648	2670 A 455	3343937	3190 A 112
NE316	2659 A 442	NE661	1771 A 448	3344825	3190 A 112
NE317	2725 A 443	NE666	4532K B 466	48109	3654 B 190
NE318	2898 A 454	NE672	1666 A 456	48109	3842 B 344
NE319	2750 A 443	NE674	3110 A 455	6644949	3654 B 190
NE320	2857 A 450	NE711	1691 A 458	6644949	3842 B 344
NE321	2929 A 444	NE735	4534K B 466	7048109	3654 B 190
NE322	3020 A 451	NE776	1688 A 437	7048109	3842 B 344
NE323	3030 A 444	NE778	1721 A 431	7241281	3654 B 190
NE324	2608 A 442	NE780	5009K C 467	7241281	3842 B 344
NE325	2664 A 442	NE784	1721 A 431	85103855	2292 A 128
NE326	2862 A 450	NE790	2078 A 432		
NE327	2724 A 450	NE807	1794 A 437	WILLIS	
NE328	2897 A 451	NE817	1937 A 431	6114	0604 A 471
NE329	3133 A 444	NE819	1888 A 431		
NE330	3097 A 452	NE829	1861 A 431	YANMAR	
NE331	3146 A 445	NE830	1863 A 431	X-2130550050	1853 A 256
NE332	3135 A 452	NE831	1884 A 438	X-2130650020	1853 A 256
NE333	3136 A 453	NE832	1688 A 437		
NE335	3129 A 453	NE833	1861 A 431	ZAZ	
NE336	2600 A 449	NE834	1953 A 438	968-3708600	2855 A 472
NE379	4514K B 465	NE869	2146 A 432		
NE380	4515K B 465	NE870	2078 A 432		
NE381	4516K B 465	NE871	2080 A 432		
NE382	4517K B 465	NE872	2079 A 432		
NE383	4518K B 465	NE875	1998 A 431		
NE384	4519K B 465	NE877	1999 A 432		
NE413	1638 A 437	NE878	2259 A 432		
NE414	1526 A 428	NE879	2035 A 432		
NE415	1532 A 430	NE880	1797 A 438		
NE417	1543 A 446	NE881	1795 A 438		
NE461	1627 A 436	NE882	1798 A 438		
NE477	3220 A 452	NE883	1551 A 437		
NE480	1713 A 446	NE885	2098 A 438		
NE484	2864 A 451	NE942	2207 A 438		
NE486	4533K B 466	NE949	2064 A 427		
NE489	1677 A 437	NE955	2216 A 459		
NE497	2669 A 446	NE957	2130 A 432		
NE502	1529 A 436	NE966	2131 A 438		
NE515	1632 A 457	NE971	2142 A 427		
NE526	2590 A 449				
NE527	2778 A 455	VOLKSWAGEN			
NE528	2675 A 443	04325022	3654 B 190		

A =

B =

C =

GHIBAUDI PRODUCTS

I nostri ricambi non sono originali ma adattabili. I riferimenti originali esposti hanno valore indicativo

O.E. CODICE ORIGINALE DELL'INNESTO O DEL PIGNONE
STARTER DRIVE O.E. PART NUMBER
NUMERO D'ORIGINE DU LANCEUR
REFERENCIA DE ORIGEN DEL PINION DE ARRANQUE
ANLASSERITZELORIGINALREFERENZ

CODICE ORIGINALE DEL MOTORINO DI AVVIAMENTO
STARTER MOTOR O.E. PART NUMBER
NUMERO D'ORIGINE DU DEMARREUR
REFERENCIA DE ORIGEN DEL MOTOR DE ARRANQUE
ANLASSER ORIGINALREFERENZ

MARCA DEL VEICOLO
MAKE
AFFECTATION
MARCA DEL VEICULO
VERWENDUNG ZUORDNUNG

Z NUMERO DEI DENTI
NUMBER OF TEETH
NOMBRE DE DENTS
NUMERO DE DIENTES
ZAHNEANZAHL

ROT=D ROTAZIONE ORARIA
CLOCKWISE ROTATION
SENS DE ROTATION DROIT
ROTACION DERECHA
RECHTSLAUF

ROT=S ROTAZIONE ANTIORARIA
ANTICLOCKWISE ROTATION
SENS DE ROTATION GAUCHE
ROTATION IZQUERD
LINKSLAUF

Sca=E NUMERO SCANALATURE ELICOIDALI
HELICAL SPLINES NUMBER
NOMBRE DE CANNELURES ELICOIDALES
NUMERO DE STRIAS HELICOIDALES
ZAHL DER SPIRALFORMIGEN NUTEN

Sca=R NUMERO SCANALATURE DIRITTE
RIGTH SPLINES NUMBER
NOMBRE DE CANNELURES DROITE
NUMERO DE ESTRIAS RECTAS
ZAHL DER GERADEN NUTEN

MAT=A ACCIAIO, STEEL, ACIER, ACERO, STAHL

MAT=B BRONZO, BRONZE, BRONZE, BRONCE, BRONZE

AUTO LITE

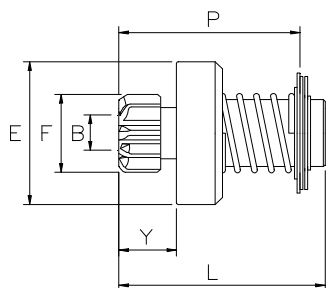

AUT070

2771



Solo su Ordinazione
Only on receipt of order
Seulement sur demand

B= 16 E= 50 F= 40 Y= 19 L=87
P= 76 Z= 10 Rot= D Sca= 03E

O.E. AUTO LITE C5NF-11350A2

AUTO LITE

FORD(GB)

AUTO LITE

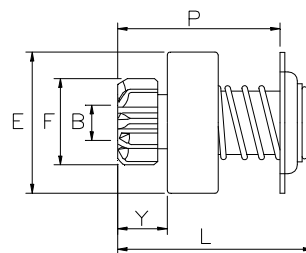

AUT090

2752

B= 12 E= 48 F= 30 Y= 14 L=62
P= 52 Z= 9 Rot= D Sca= 04E

O.E. AUTO LITE C8FF-11350A

AUTO LITE C5AF/1-A

FORD(GB)

AUTO LITE

AUTO LITE

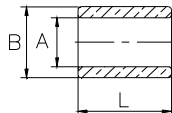

AUTA1

4001

A= 15,96 B= 19,15 L= 25

O.E. AUTO LITE GAL 49

4002

A= 15,96 B= 19,15 L= 25

O.E. AUTO LITE GBF 79

4003

A= 14,32 B= 17,62 L= 18

O.E. AUTO LITE GGU 38A

4004

A= 17,04 B= 20,35 L= 18,2

O.E. AUTO LITE CJC 38A

4005

A= 15,95 B= 19,03 L= 38

O.E. AUTO LITE MAB 49A

4007

A= 11,98 B= 15,12 L= 18,6

O.E. AUTO LITE MDD 34

4008

A= 11,98 B= 15,11 L= 25,4

O.E. AUTO LITE MDU 34

4009

A= 16 B= 19,16 L= 18,7

O.E. AUTO LITE MG 77A

4010

A= 12,75 B= 15,94 L= 19

O.E. AUTO LITE MP 41A

4011

A= 16,27 B= 19,15 L= 15,2

O.E. AUTO LITE MZ 40A

4012

A= 15,88 B= 19,14 L= 14,3

O.E. AUTO LITE MZ 44A

4013

A= 12,74 B= 15,94 L= 25

O.E. AUTO LITE IG 579A

4014

A= 12,05 B= 13,12 L= 16

O.E. AUTO LITE C2DF-11135A

4015

A= 15,88 B= 19,14 L= 14,3

O.E. AUTO LITE 18-11052

4017

A= 14,01 B= 20 L= 10

O.E. AUTO LITE FORD TRACTOR

4018

A= 19,12 B= 25,1 L= 12,8

O.E. AUTO LITE FORD TRACTOR

BELARUS

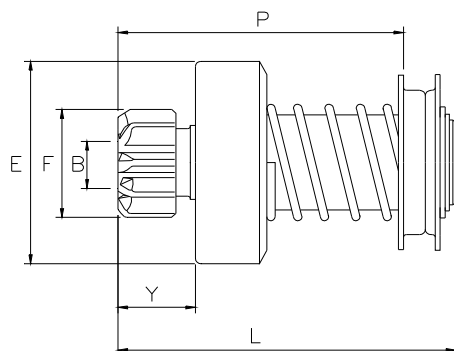

BEL080

1613

B= 16 E= 68 F= 36 Y= 25 L=107
P= 91 Z= 10 Rot= D Sca= 12E

O.E. BELARUS CT352-3708600-3

 BELARUS CT352-3708000

 BELARUS

2845

B= 16 E= 68 F= 36 Y= 25 L=107
P= 92 Z= 10 Rot= D Sca= 04E

O.E. BELARUS CT212-3708600

 BELARUS CT212-3708000 CT212-3940-57 CT212-PT12880

 BELARUS

BELARUS

BOSCH

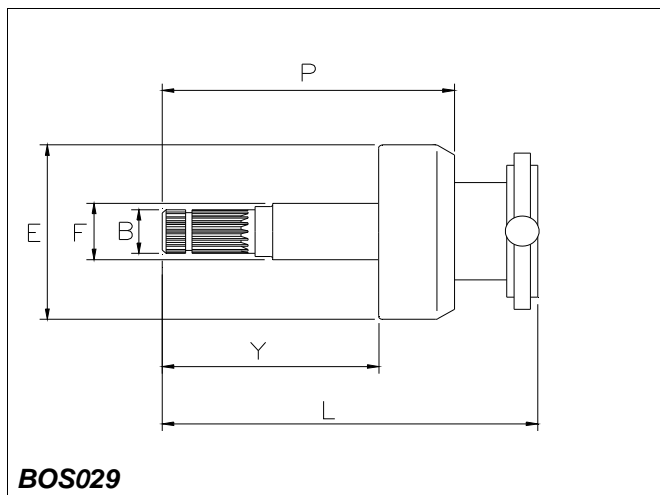

BOS029

6020

B= 20,8	E= 70	F= 30	Y= 77	L=128
P= 123	Z= 19	Rot= D	Sca= 07E	
O.E. BOSCH	6033AD5055 6033AD5356	6033AD5078	6033AD5355	
BOSCH	0001241003 0001241006 0001241014 0001241019 0001241023	0001241004 0001241007 0001241015 0001241020 0001261002	0001241005 0001241009 0001241016 0001241021 0001261008	
MAN/BUSSING, SCANIA				

6161

B= 21	E= 72	F= 30	Y= 77	L=130
P= 110	Z= 19	Rot= D	Sca= 07E	
O.E. BOSCH	0399D53002 6033AD5359	2006209558	2007010160	
BOSCH	0001241001 0001241119 0001261013 0001261028	0001241008 0001261004 0001261025	0001241024 0001261006 0001261026	
DAF, SCANIA				



BOSCH

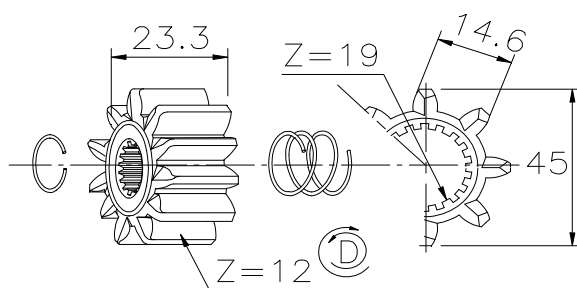
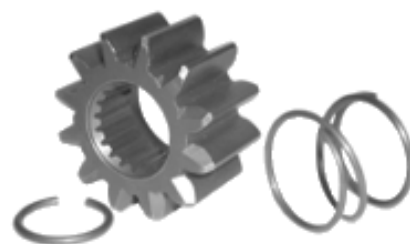

BOS029RO

6026

O.E. BOSCH	6033AC5149	6033AC5246	
BOSCH	0001241001 0001241005 0001241014 0001241020	0001241003 0001241006 0001241015 0001261012	0001241004 0001241007 0001241019
MAN/BUSSING, SCANIA			
		6020	

BOSCH

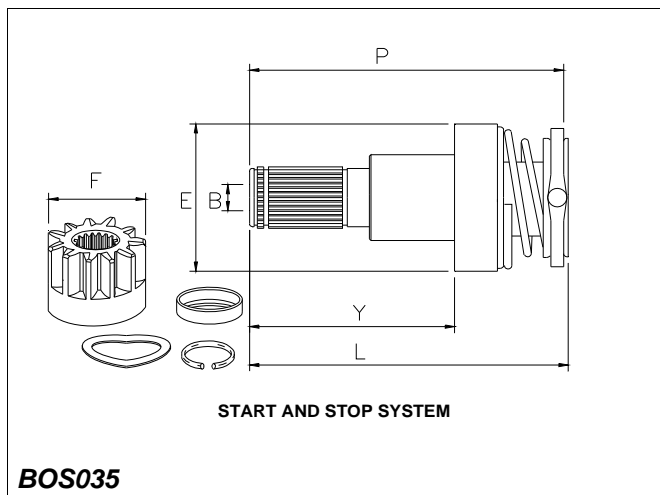

BOS035

6248



B= 11 E= 50 F= 34 Y= 62 L=99
P= 97 Z= 13 Rot= S Sca= 16E

O.E. BOSCH 1006210172 1006210905

BOSCH 0001142001 0001142003 0001142005
 0001153001 0001153007 0001153009
 0001153015 0399703052

AUDI, SEAT, SKODA, VOLKSWAGEN

BOSCH

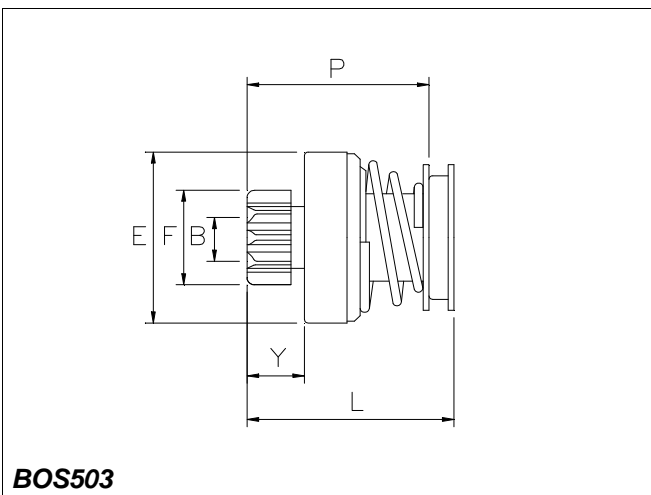

BOS503

2266

B= 11 E= 46 F= 26 Y= 14 L=48
P= 42 Z= 9 Rot= D Sca= 16E

O.E. BOSCH 1006209793 1006209801 1006209807

BOSCH 0001107401 0001107402 0001107403
 0001107404 0001107405 0001107406
 0001107408 0001107409 0001107421
 0001107427 0001107428 0001107435
 0001107436 0001107446 0001107447

AUDI, DAEWOO, MERCEDES, OPEL, SEAT, SKODA, VAUXHALL, VOLKSWAGEN

2267

B= 11 E= 46 F= 30 Y= 14 L=48
P= 42 Z= 9 Rot= D Sca= 16E

O.E. BOSCH 1006209805 1006209814 1006209958

BOSCH 0001107411 0001107425 0001107426
 0001107490 0001107491

ALFA ROMEO, BMW, FIAT, LANCIA

2338

B= 11 E= 46 F= 27 Y= 14 L=48
P= 42 Z= 10 Rot= D Sca= 16E

O.E. BOSCH 1006209804

BOSCH 0001107407 0001107410 0001107417

BOSCH

0001107418 0001107499 0001107500

 FORD(D), VOLVO

2343

B= 11 E= 48 F= 28 Y= 14 L=48
P= 42 Z= 10 Rot= D Sca= 16E

O.E. BOSCH 1006209812

 BOSCH 0001108400

 CITROEN, FIAT, LANCIA, PEUGEOT

6028

B= 11 E= 44 F= 26 Y= 14 L=47
P= 42 Z= 9 Rot= D Sca= 10E

O.E. BOSCH 1006209796

 BOSCH 0001107429 0001107437 0001108444

 FIAT, LANCIA, OPEL

6087

B= 11 E= 46 F= 28 Y= 14 L=48
P= 42 Z= 10 Rot= D Sca= 10E

O.E. BOSCH 1006209823

 BOSCH 0001106405 0001106406

 CITROEN, MINI, PEUGEOT

6089

B= 11 E= 46 F= 29 Y= 13 L=48
P= 42 Z= 9 Rot= D Sca= 10E

O.E. BOSCH 1006209799 1006209981 1006210235

 BOSCH 0001107423 0001107433 0001107434
0001107527 0001107530 6004A94441
6004A94449

 BMW, TOYOTA

6108

B= 11 E= 46 F= 27 Y= 14 L=48
P= 43 Z= 8 Rot= D Sca= 10E

O.E. BOSCH 1006209794 1006209810 1006209820

 BOSCH 0001107415 0001107431 0001107432
0001107438 0001107439 6004AA0003
6004AA0008 6004AA0027

 CHRYSLER, CITROEN, DODGE, PEUGEOT, TOYOTA

BOSCH

6149



B= 11 E= 47 F= 30 Y= 13 L=48
P= 43 Z= 11 Rot= D Sca= 10E

O.E. BOSCH 1006209849 1006209940

 BOSCH 0001107476 0001107477 0001108428
0001108429

 RENAULT

6169



B= 11 E= 46 F= 35 Y= 14 L=48
P= 43 Z= 9 Rot= D Sca= 10E

O.E. BOSCH 1006209825

 BOSCH 0001107440 0001107441 F004A94441

 TOYOTA

6239



B= 11 E= 46 F= 33 Y= 13 L=48
P= 42 Z= 10 Rot= D Sca= 16E

O.E. BOSCH 1006209797

 BOSCH 0001108405 0001108406

 AUDI

6247



B= 12 E= 47 F= 27 Y= 36 L=72
P= 66 Z= 10 Rot= D Sca= 16E

O.E. BOSCH 1006209795
MERCEDES 0011514513 A0011514513

 BOSCH 0001107459 0001107461 0001108403
0001108409 0001108441

 MERCEDES, PORSCHE

BOSCH

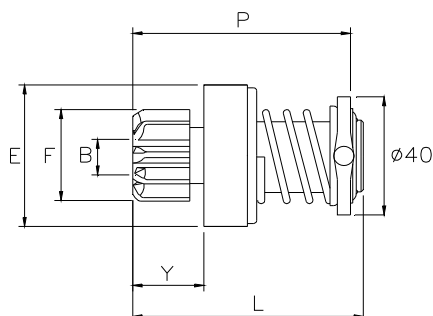

BOS501

1542

B= 12 E= 48 F= 27 Y= 15 L=64
P= 58 Z= 10 Rot= D Sca= 10E

O.E. BOSCH 1006209519

BOSCH 0001317023

FORD(D)

1926

B= 12 E= 48 F= 30 Y= 15 L=64
P= 58 Z= 11 Rot= D Sca= 10E

O.E. BOSCH 1006209555

BOSCH 0001317024

FARYMANN

3165

B= 11 E= 48 F= 26 Y= 15 L=64
P= 58 Z= 9 Rot= S Sca= 10E

O.E. BOSCH 1006209501 1006209517

BOSCH 0001317009 0001317010 0001317018

VOLKSWAGEN

BOSCH

3166

B= 12 E= 48 F= 26 Y= 36 L=85
P= 79 Z= 9 Rot= S Sca= 10E

O.E. BOSCH 1006209502

BOSCH 0001317011 0001317012 0001317016
0001317017

VOLKSWAGEN

3172

B= 12 E= 48 F= 26 Y= 15 L=64
P= 58 Z= 9 Rot= D Sca= 10E

O.E. BOSCH 1006209500

BOSCH 0001317007 0001317008 0001317013
0001317022 0001317025

AUDI, OPEL, VAUXHALL, VOLKSWAGEN

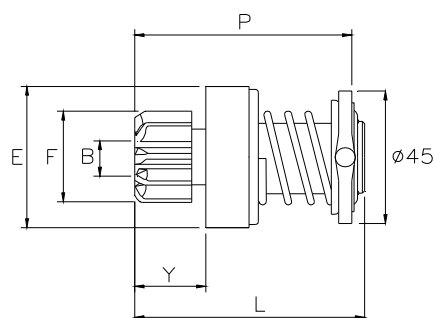

BOS501A

1833

B= 12 E= 48 F= 26 Y= 22 L=65
P= 62 Z= 9 Rot= S Sca= 10E

O.E. BOSCH 1006209562

BOSCH 0001110047

PORSCHE

GHIBAUDI PRODUCTS

I nostri ricambi non sono originali ma adattabili. I riferimenti originali esposti hanno valore indicativo

BOSCH

1837

B= 11 E= 48 F= 26 Y= 15 L=58
P= 55 Z= 9 Rot= D Sca= 10E

O.E. BOSCH 1006209561

 BOSCH 0001108068 0001108069 0001108070
0001108103 0001108104 0001108105
0001108123 0001108134 0001108135
0001108160 0001108995

 CHRYSLER, DODGE

1855

B= 12 E= 48 F= 26 Y= 15 L=55
P= 52 Z= 9 Rot= D Sca= 10E

O.E. BOSCH 1006209580

 BOSCH 0001109001 0001109002 0001109006
0001109007

 SEAT, VOLKSWAGEN

1887

B= 12 E= 48 F= 26 Y= 13 L=54
P= 50 Z= 9 Rot= D Sca= 10E

O.E. BOSCH 1006209584 1006209600 1006209686
9001081033 F000AL1878

 BOSCH 0001106012 0001106017 0001106022
0001106023 0001107009 0001107012
0001107013 0001107015 0001107017
0001107018 0001107019 0001107025
0001107026 0001107034 0001107044
0001107045 0001107056 0001107070
0001107071 0001107100 0001107101
0001107103 0001107108 9000081004

 ALFA ROMEO, AUDI, CITROEN, FIAT, LANCIA, OPEL, PEUGEOT,
RENAULT, SEAT, VAUXHALL, VOLKSWAGEN

1936

B= 12 E= 48 F= 30 Y= 13 L=54
P= 50 Z= 9 Rot= S Sca= 10E

O.E. BOSCH 1006209602

 BOSCH 0001107024

 LOMBARDINI

1958

B= 12 E= 48 F= 27 Y= 26 L=67
P= 61 Z= 8 Rot= S Sca= 10E

O.E. BOSCH 1006209590 1006209614 1006209931
F000AL2000

BOSCH

 BOSCH 0001107011 0001107039 6004AA0017
9007045016

 NISSAN

1961

B= 12 E= 48 F= 30 Y= 15 L=58
P= 55 Z= 9 Rot= D Sca= 10E

O.E. BOSCH 1006209592 1006209941 D001965593

 BOSCH 0001107085 0001110071 0001110072

 BMW

2370

B= 12 E= 48 F= 30 Y= 13 L=53
P= 48 Z= 9 Rot= D Sca= 10E

O.E. BOSCH 1006209595 1006209658

 BOSCH 0001107060 0001108118 0001108119

 RUGGERINI, VOLKSWAGEN

6055

B= 12 E= 48 F= 32 Y= 26 L=67
P= 61 Z= 12 Rot= S Sca= 10E

O.E. BOSCH 1006209673

 BOSCH 0001107080

 M.G., ROVER

BOSCH

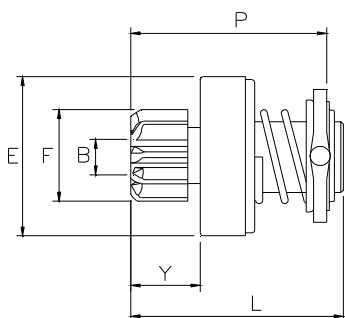

BOS505B

2144

B= 12 E= 54 F= 30 Y= 26 L=70
P= 64 Z= 9 Rot= D Sca= 10E

O.E. BOSCH 1006209601 1006209924

BOSCH 0001109008 0001109043

HATZ

BOSCH

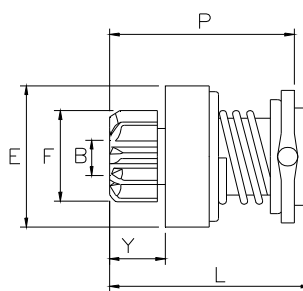

BOS502

1537

B= 12 E= 48 F= 27 Y= 15 L=58
P= 51 Z= 10 Rot= D Sca= 10E

O.E. BOSCH 1006209510 1006209516 1006209537
1006209545 1006209566 1006209568
1006209587 1006209603 1006209905
1006209907 1006210145

BOSCH 0001107014 0001107016 0001107027
0001107028 0001107029 0001107041
0001108004 0001108020 0001108033
0001108037 0001108039 0001108040
0001108057 0001108071 0001108082
0001108083 0001108087 0001108106
0001108110 0001108111 0001108121
0001108122 0001108128 0001108132
0001108139 0001108140 0001108152
0001108155 0001108158 0001110013
0001110019 0001112009 0001112012
0001112016 0001112020 0001112033
0001113003 0001113005 0001113009
0001114008 0001114014 0001114017
0001114020 0001114021 0001114022
0001208513 0001208514 0001208521
0001208706 0001208715 0001208718
0001211512 0001211513 0001211515
9000333120

CITROEN, FORD(D), PEUGEOT

1538

B= 12 E= 48 F= 26 Y= 22 L=65
P= 58 Z= 9 Rot= D Sca= 10E

O.E. BOSCH 1006209518

BOSCH 0001208508 0001208702

GHIBAUDI PRODUCTS

I nostri ricambi non sono originali ma adattabili. I riferimenti originali esposti hanno valore indicativo

BOSCH

 MATRA, TALBOT

1554

B= 12 E= 48 F= 30 Y= 15 L=58

P= 51 Z= 11 Rot= D Sca= 10E

O.E. BOSCH 1006209540
FIAT 9939784

 BOSCH 0001108025 0001108146

 ALFA ROMEO, FIAT, LANCIA

1612

B= 12 E= 48 F= 28 Y= 15 L=58

P= 51 Z= 10 Rot= D Sca= 10E

O.E. BOSCH 1006209538 1006209539 1006209546
FIAT 1006209691 9940740

 BOSCH 0001110003 0001110005 0001110016
0001110024 0001110025 0001110026
0001110039 0001110053 0001110054
0001110055 0001110075 0001110078
0001110079 0001110082 0001110089
0001110091 0001110092 0001110095
0001110102 0001110113 0001110114
0001110115 0001110124 0001110125

FIAT 7580192

 FIAT, INNOCENTI, MERCEDES, OPEL, PEUGEOT, RENAULT

1616

B= 12 E= 48 F= 26 Y= 36 L=79

P= 72 Z= 9 Rot= S Sca= 10E

O.E. BOSCH 1006209532

 BOSCH 0001110009 0001110010

 VOLKSWAGEN

1720

B= 12 E= 48 F= 30 Y= 15 L=58

P= 51 Z= 9 Rot= S Sca= 10E

O.E. BOSCH 1006209542 1006209550

 BOSCH 0001107058 0001108050 0001110018
0001112034

 GOLDONI, LOMBARDINI, MOSA, RUGGERINI, V.M.

BOSCH

1751

B= 12 E= 48 F= 29 Y= 15 L=58

P= 51 Z= 9 Rot= D Sca= 10E

O.E. BOSCH 1006209534 1006209547 1006209549
1006209554 1006209559 9001066242
9001066247 9001066248 9001066476
9001690111

 BOSCH 0001107033 0001107061 0001108042
0001108054 0001108063 0001108065
0001108100 0001108108 0001108115
0001108117 0001108129 0001108131
0001108145 0001108210 0001109009
0001110011 0001110028 0001110041
0001110042 0001110111 0001110130
0001111003 0001115035 9000694008

 BMW, FERRARI (M.A.), FORD(D), JAGUAR, LAND ROVER,
LOMBARDINI, MAZDA, MOSA

1778

B= 11 E= 48 F= 26 Y= 15 L=58

P= 51 Z= 9 Rot= D Sca= 10E

O.E. BOSCH 1006209527

 BOSCH 0001108013 0001108032 0001108045
0001108046 0001108066

 CHRYSLER, DODGE

1877

B= 12 E= 48 F= 33 Y= 15 L=58

P= 51 Z= 10 Rot= S Sca= 10E

O.E. BOSCH 1006209551

 BOSCH 0001110033

 GOLDONI, HATZ, LOMBARDINI, RUGGERINI

1943

B= 12 E= 48 F= 26 Y= 15 L=58

P= 51 Z= 9 Rot= S Sca= 10E

O.E. BOSCH 1006209521 1006209535

 BOSCH 0001108021 0001108147 0001108203
0001111001

 LADA VAZ, PORSCHE

2036

B= 12 E= 48 F= 27 Y= 26 L=69

P= 62 Z= 8 Rot= S Sca= 10E

O.E. BOSCH 1006209588 1006209932

 BOSCH 0001112018

BOSCH

 NISSAN

2112

B= 12 E= 48 F= 34 Y= 15 L=59

P= 49 Z= 9 Rot= S Sca= 10E

O.E. BOSCH 1006209620

 BOSCH 0001109012

 LOMBARDINI

2145

B= 12 E= 48 F= 26 Y= 13 L=47

P= 37 Z= 9 Rot= D Sca= 10E

O.E. BOSCH 1006209704

 BOSCH 0001116001

 DACIA, NISSAN, RENAULT

3190

B= 12 E= 48 F= 26 Y= 15 L=58

P= 51 Z= 9 Rot= D Sca= 10E

O.E. BOSCH	1006209503	1006209504	1006209506
	1006209509	1006209513	1006209526
	1006209528	1006209530	1006209531
	1006209536	1006209548	1006209563
	1006209567	1006209570	1006209572
	1006209573	1006209582	1006209597
	1006209619	1006209684	1006209685
	1006209693	1006209694	1006209701
	1006209702	1006209705	1006209707
	1006209709	1006209711	1006209906
	1006209939	9001081022	F000AL1040
	F000AL1514	F000AL1516	F000AL1534
	F000AL1698	F000AL1700	F000AL1877
CITROEN	95589943	95640981	95646207
	95656563		
CITR.-PEUG.	583571	583579	583599
	5835A4	95589943	95640981
	95646207	95656563	
FIAT	60734324	60808596	9941314
	9943481	9947424	
FORD	6118837	82GB11350AA	87GB11350BA
	V86BB11350AA		
OPEL	1203188	90273737	90444703
PEUGEOT	583571	583579	583599
	5835A4		
VOLVO	1363534	3343937	3344825
 BOSCH	0001108001	0001108002	0001108003
	0001108007	0001108009	0001108010
	0001108011	0001108012	0001108016
	0001108017	0001108018	0001108019
	0001108022	0001108023	0001108024
	0001108026	0001108027	0001108028
	0001108029	0001108030	0001108031
	0001108035	0001108038	0001108043
	0001108044	0001108047	0001108048
	0001108051	0001108052	0001108053
	0001108056	0001108061	0001108062
	0001108064	0001108072	0001108073
	0001108074	0001108078	0001108079
	0001108080	0001108081	0001108084
	0001108085	0001108086	0001108088
	0001108089	0001108090	0001108093

BOSCH

0001108098	0001108101	0001108102
0001108107	0001108109	0001108112
0001108113	0001108114	0001108120
0001108124	0001108125	0001108126
0001108130	0001108133	0001108136
0001108138	0001108143	0001108148
0001108149	0001108150	0001108153
0001108159	0001108170	0001109059
0001109060	0001110012	0001110022
0001110023	0001110027	0001110029
0001110030	0001110045	0001110046
0001110048	0001110049	0001110052
0001110063	0001110100	0001110101
0001110106	0001110107	0001110122
0001110123	0001110126	0001110128
0001110129	0001110136	0001110138
0001112005	0001112006	0001112007
0001112008	0001112013	0001112015
0001112019	0001112021	0001112022
0001112024	0001112025	0001112027
0001112028	0001112029	0001112044
0001112045	0001113001	0001113002
0001113004	0001113005	0001113006
0001113007	0001113008	0001113013
0001113014	0001114003	0001114004
0001114015	0001114016	0001116005
0001208501	0001208507	0001208510
0001208515	0001208516	0001208517
0001208518	0001208526	0001208528
0001208705	0001208707	0001208709
0001208710	0001208711	0001208713
0001208714	0001208717	0001211500
0001211501	0001211502	0001211503
0001211504	0001211505	0001211510
0001211514	0001211525	0001211526
0001211529	0001211530	0001211536
0001211538	9000081003	9000333104
9000333106	9000333109	9000333114

 ALFA ROMEO, AMERICAN MOT.CO., AUDI, BMW, CHEVROLET, CITROEN, FERRARI, FIAT, FORD(D), JEEP, LANCIA, MERCEDES, OPEL, PEUGEOT, RENAULT, SAAB, SEAT, TALBOT, VAUXHALL, VOLKSWAGEN, VOLVO

3214

B= 12 E= 48 F= 28 Y= 15 L=58

P= 51 Z= 8 Rot= D Sca= 10E

O.E. BOSCH 9001336240 9001690067

 BOSCH 0001112032 9000333121

 MAZDA, SUZUKI

BOSCH

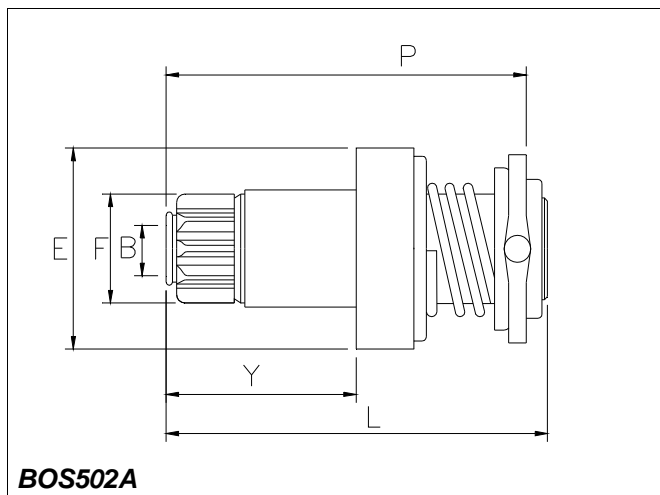

6156



B= 11 E= 48 F= 26 Y= 56 L=90
P= 82 Z= 9 Rot= D Sca= 16E

O.E. BOSCH F000AL1306 F000AL1694

BOSCH F000AL0400 F000AL0413

VOLKSWAGEN

BOSCH

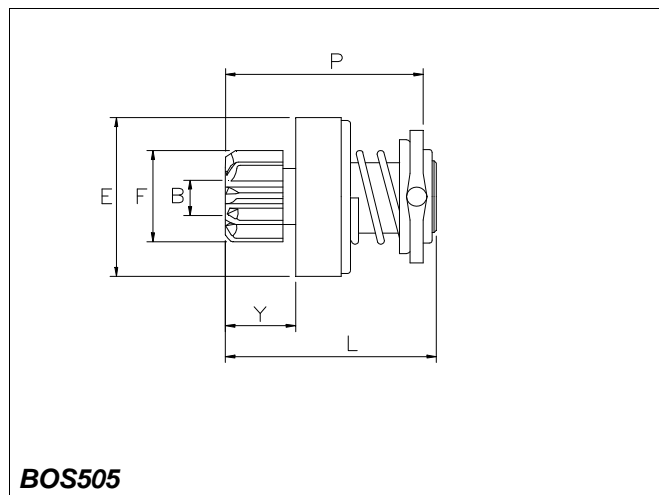

1594

B= 12 E= 54 F= 30 Y= 15 L=62
P= 54 Z= 9 Rot= D Sca= 10E

O.E. BOSCH 1006209524 1006384642 6033AD0044
 9002336209 9003336280

BOSCH 0001218009 0001218011 0001218026
 0001218027 0001218028 0001218122
 0001218135 0001218136 0001218153
 0001218177 0001218735 0001218736

AGRIFULL, BEDFORD, BMW, CHRYSLER, FERRARI (M.A.), FIAT, GOLDONI, JEEP, OPEL, VAUXHALL

1608

B= 12 E= 54 F= 28 Y= 18 L=64
P= 56 Z= 10 Rot= D Sca= 10E

O.E. BOSCH 1006209523 9003336291

BOSCH 0001218006 0001218016 0001218021
 0001218029 0001218108 0001218109
 0001218110 0001218150 0001218156
 0001218160 0001219001 0001219007
 0001219009 0001219013

DAEWOO, MERCEDES, SSANGYONG

BOSCH

1618

B= 12 E= 54 F= 30 Y= 14 L=58

P= 50 Z= 11 Rot= D Sca= 10E

O.E. BOSCH 1006209541 1006209571
PEUGEOT 583589

 BOSCH 0001110017 0001110056 0001110999
F010AL0101

 CITROEN, PEUGEOT, TALBOT

1641

B= 12 E= 54 F= 30 Y= 15 L=62

P= 54 Z= 11 Rot= D Sca= 10E

O.E. BOSCH 9003336206

 BOSCH 0001218007 0001218023 0001218125
0001218126 0001218175 0001218725
0001218775

 ALFA ROMEO, CHRYSLER, ROVER, V.M.

1642

B= 12 E= 54 F= 27 Y= 15 L=62

P= 54 Z= 10 Rot= D Sca= 10E

O.E. BOSCH 9002336207 9003336201 9003336284

 BOSCH 0001218002 0001218015 0001218022
0001218106 0001218129

 FORD(D), RENAULT

1647

B= 12 E= 54 F= 34 Y= 15 L=62

P= 54 Z= 9 Rot= D Sca= 10E

O.E. BOSCH 9003336282

 BOSCH 0001218161 0001218808 9000331418

 HISPANOMOTOR, LOMBARDINI, MWM DITER

1775

B= 12 E= 54 F= 27 Y= 15 L=58

P= 51 Z= 10 Rot= D Sca= 10E

O.E. BOSCH 1006209510 1006209516 1006209537
1006209545 1006209560 1006209566
1006209568 1006209569 1006209587
1006209603 1006209905 1006209907
1006209908

 BOSCH 0001107014 0001107016 0001107027
0001107028 0001107029 0001107041
0001108004 0001108020 0001108033
0001108037 0001108039 0001108040
0001108057 0001108071 0001108082

BOSCH

0001108083	0001108087	0001108106
0001108110	0001108111	0001108121
0001108122	0001108128	0001108132
0001108139	0001108140	0001108152
0001108155	0001110013	0001110019
0001110043	0001110044	0001110051
0001110064	0001110065	0001110088
0001110104	0001110105	0001112009
0001112012	0001112016	0001112020
0001112033	0001113003	0001113005
0001113009	0001114008	0001114014
0001114017	0001114020	0001114021
0001114022	0001208513	0001208514
0001208521	0001208706	0001208715
0001208718	0001211512	0001211513

 FORD(D)

1810

B= 12 E= 54 F= 27 Y= 15 L=62

P= 54 Z= 10 Rot= D Sca= 10E

O.E. BOSCH 9002336200 9002336205

 BOSCH 0001218105 0001218128

 FORD(D)

1894

B= 12 E= 54 F= 26 Y= 14 L=58

P= 51 Z= 9 Rot= D Sca= 10E

O.E. BOSCH 1006209581

 BOSCH 0001110066 0001110067

 AUDI

1930

B= 12 E= 54 F= 30 Y= 15 L=62

P= 54 Z= 9 Rot= S Sca= 10E

O.E. BOSCH 001965143

 BOSCH 9001235019

1941

B= 12 E= 54 F= 26 Y= 18 L=65

P= 57 Z= 9 Rot= D Sca= 10E

O.E. BOSCH 9002336208

 BOSCH 9000331419

 MERCEDES

BOSCH

2132

B= 12 E= 54 F= 40 Y= 15 L=58

P= 51 Z= 13 Rot= D Sca= 10E

O.E. BOSCH 1006209622

 BOSCH 0001110110

 BMW

2293

B= 12 E= 54 F= 28 Y= 26 L=69

P= 60 Z= 10 Rot= D Sca= 10E

O.E. BOSCH 1006209586

 BOSCH 0001109003

 HATZ

3199

B= 12 E= 54 F= 26 Y= 15 L=62

P= 54 Z= 9 Rot= D Sca= 10E

O.E. BOSCH 9001140317 9003336293
FIAT 9939194

 BOSCH 0001218001 0001218004 0001218005
0001218008 0001218010 0001218012
0001218013 0001218017 0001218018
0001218025 0001218107 0001218111
0001218112 0001218113 0001218114
0001218115 0001218120 0001218121
0001218130 0001218131 0001218133
0001218141 0001218145 0001218146
0001218147 0001218155 0001219004
0001219008

FIAT 5984563 5985182

 AUDI, FIAT, LANCIA, STEYR-PUCH, VOLKSWAGEN, VOLVO

6240

B= 12 E= 54 F= 29 Y= 15 L=62

P= 55 Z= 9 Rot= S Sca= 10E

O.E. BOSCH 9002336214

 BOSCH 0001219010

 HATZ, LOMBARDINI, RUGGERINI, V.M.



BOSCH

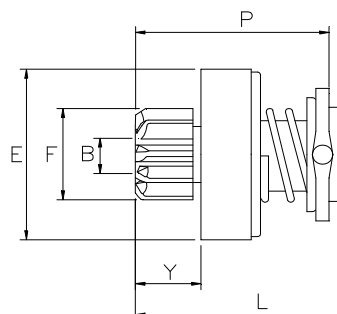

BOS511

1593

B= 12 E= 58 F= 35 Y= 26 L=73

P= 65 Z= 12 Rot= D Sca= 10E

O.E. BOSCH 1006209520
FIAT 9941272

 BOSCH 0001218003 0001218020 0001218620

 CITROEN, PEUGEOT

1621

B= 12 E= 58 F= 36 Y= 15 L=62

P= 54 Z= 9 Rot= D Sca= 10E

O.E. BOSCH 9002336283 9003336283

FIAT 9939710
IVECO 42531397

 BOSCH 0001218014 0001218019 0001218024
0001218101 0001218102 0001218103
0001218154 0001218159 0001218163
0001218164 0001218167 0001218174

IVECO 99451753

 FIAT, IVECO, LANCIA, RENAULT, RUGGERINI

BOSCH

1643

B= 12 E= 58 F= 40 Y= 15 L=62

P= 54 Z= 10 Rot= D Sca= 10E

O.E. BOSCH 9003336272

 BOSCH 9000331401

 PEGASO

1646

B= 12 E= 58 F= 41 Y= 15 L=62

P= 54 Z= 11 Rot= D Sca= 10E

O.E. BOSCH 9003336277

 BOSCH 9000331409

 FAMOSA

1777

B= 12 E= 58 F= 29 Y= 15 L=62

P= 54 Z= 9 Rot= D Sca= 10E

O.E. BOSCH 9002336224 9002336287 9003336287
PEUGEOT 5835C5

 BOSCH 0001218157 9000331414

 CITROEN, PEUGEOT

2018

B= 12 E= 58 F= 37 Y= 15 L=62

P= 54 Z= 9 Rot= D Sca= 10E

O.E. BOSCH 9002336218

 BOSCH 0001218152

 LAND ROVER

2019

B= 12 E= 58 F= 35 Y= 15 L=62

P= 54 Z= 9 Rot= D Sca= 10E

O.E. BOSCH 9002336219 9002336238 9002336289
9003336289

 BOSCH 0001218118 0001218176 0001218776
0001219014 9000331201 9000331203
9000331415

 NISSAN

BOSCH

2020

B= 12 E= 58 F= 43 Y= 15 L=62

P= 54 Z= 12 Rot= D Sca= 10E

O.E. BOSCH 9003336278

 BOSCH 9000331408

 PERKINS, SEAT

2135

B= 12 E= 60 F= 35 Y= 16 L=69

P= 59 Z= 9 Rot= D Sca= 10E

O.E. BOSCH 9002336233

 BOSCH 0001218819 9000331431

 JOHN DEERE

2392

B= 12 E= 60 F= 40 Y= 17 L=69

P= 59 Z= 10 Rot= D Sca= 10E

O.E. BOSCH 9002336201 9002336210
NISSAN 23312-D8700

 BOSCH 0001218812 9000331406 9000331423
NISSAN 23300-D8700

 NISSAN

BOSCH

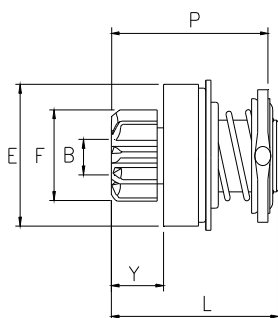

BOS515

1834

B= 12 E= 48 F= 26 Y= 15 L=58
P= 55 Z= 9 Rot= D Sca= 10E

O.E. BOSCH 1006209564

 BOSCH 0001108075 0001108091 0001108092
0001108151 0001108154

 FORD(D), JEEP, SAAB

1835

B= 12 E= 48 F= 28 Y= 36 L=76
P= 73 Z= 10 Rot= S Sca= 10E

O.E. BOSCH 1006209579 1006209917 9001081010
F000AL1704

 BOSCH 0001107003 0001107004 0001107022
0001107023 9000081001 9000081002

 SEAT, VOLKSWAGEN

1864

B= 12 E= 48 F= 30 Y= 15 L=58
P= 55 Z= 11 Rot= S Sca= 10E

O.E. BOSCH 1006209578 1006209923

 BOSCH 0001108099

 LADA VAZ

BOSCH

1886

B= 12 E= 48 F= 26 Y= 15 L=55
P= 52 Z= 9 Rot= S Sca= 10E

O.E. BOSCH 1006209585 1006209679 1006209916

 BOSCH 0001107007 0001107008 0001107020
0001107021 0001107052 0001107053

 AUDI, FORD(D), SEAT, SKODA, VOLKSWAGEN

1940

B= 12 E= 48 F= 26 Y= 15 L=58
P= 55 Z= 9 Rot= S Sca= 10E

O.E. BOSCH 1006209575

 BOSCH 0001110060 0001110080

 PORSCHE

1979

B= 12 E= 48 F= 30 Y= 15 L=58
P= 55 Z= 11 Rot= S Sca= 10E

O.E. BOSCH 1006209612

 BOSCH 0001109011

 PIAGGIO

BOSCH

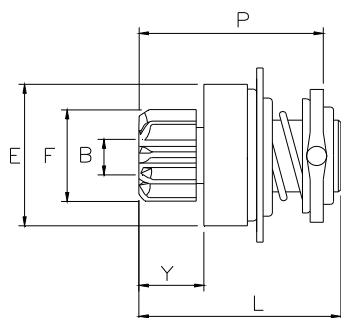

BOS516

1530

B= 11 E= 48 F= 26 Y= 15 L=58
P= 50 Z= 9 Rot= S Sca= 10E

O.E. BOSCH 1006209522

VOLKSWAGEN

1617

B= 12 E= 48 F= 26 Y= 15 L=58
P= 50 Z= 9 Rot= S Sca= 10E

O.E. BOSCH 1006209543 1006209544 1006209576
1006209596 1006209703 1006209710
1006209918 1006209919 1006209921
1007010045

FIAT

9944373

BOSCH 0001108094 0001108095 0001108127
0001110001 0001110002 0001110014
0001110015 0001110076 0001110077
0001110098 0001110099 0001110133
0001112003 0001112004 0001112038
0001112039 0001113011 0001113012
0001114005 0001114006

AUDI, FIAT, LANCIA, SEAT, VOLKSWAGEN

1962

B= 12 E= 48 F= 26 Y= 15 L=58
P= 50 Z= 9 Rot= D Sca= 10E

O.E. BOSCH 1006209533

BOSCH

BOSCH 0001110007 0001110008

AUDI, VOLKSWAGEN

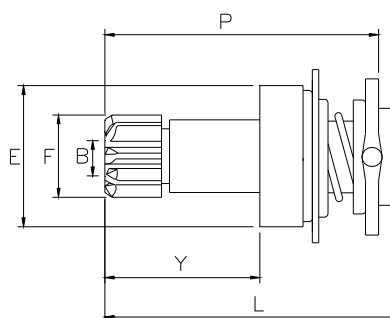

BOS516A

1668

B= 12 E= 48 F= 28 Y= 36 L=79
P= 73 Z= 10 Rot= S Sca= 10E

O.E. BOSCH 1006209553 1006209558 1006209565
1006209583 1006209591 1006209910
1006209911 1006209922

BOSCH 0001107005 0001107006 0001108076
0001108077 0001108096 0001110069
0001110070 0001110086 0001110087
0001110118 0001110119 0001114009
0001114010

FORD(D), VOLKSWAGEN

1939

B= 12 E= 48 F= 28 Y= 65 L=109
P= 103 Z= 10 Rot= S Sca= 10E

O.E. BOSCH 1006209574 1006209626 1006209927

BOSCH 0001110059 0001110073 0001110081

PORSCHE

GHIBAUDI PRODUCTS

I nostri ricambi non sono originali ma adattabili. I riferimenti originali esposti hanno valore indicativo

BOSCH

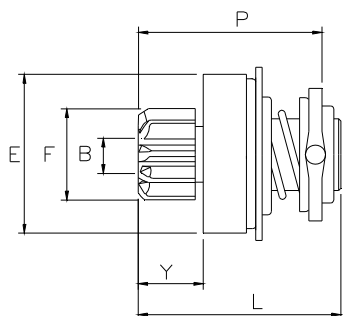

BOS520

2022

B= 12 E= 54 F= 26 Y= 15 L=62
P= 54 Z= 9 Rot= D Sca= 10E

O.E. BOSCH 9003336295

BOSCH 0001219002 0001219003 0001219005
0001219006

VOLKSWAGEN

2205

B= 12 E= 54 F= 26 Y= 20 L=66
P= 58 Z= 9 Rot= S Sca= 10E

O.E. BOSCH 9002336217

BOSCH 0001218148 0001218149

VOLKSWAGEN

BOSCH

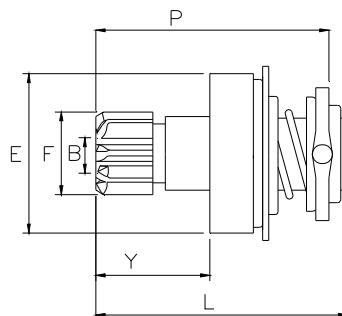

BOS520A

1824

B= 12 E= 54 F= 28 Y= 35 L=79
P= 73 Z= 10 Rot= S Sca= 10E

O.E. BOSCH 1006209552 1006209594 1006209912

BOSCH 0001110031 0001110032 0001110061
0001110062 0001110084 0001110085
9000081001

FORD(D), SEAT, VOLKSWAGEN

1836

B= 12 E= 54 F= 27 Y= 39 L=86
P= 78 Z= 10 Rot= S Sca= 10E

O.E. BOSCH 9002336204

BOSCH 0001218116 0001218117

VOLKSWAGEN

BOSCH

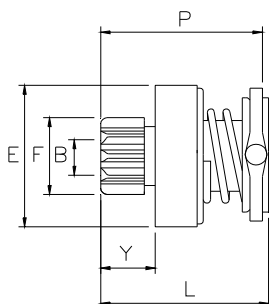

BOS524

2139

B= 12 E= 48 F= 26 Y= 16 L=57
P= 57 Z= 9 Rot= S Sca= 10E

O.E. BOSCH 1006209632 1006209930

BOSCH 0001112036

PIAGGIO

2240

B= 12 E= 48 F= 26 Y= 16 L=57
P= 57 Z= 9 Rot= D Sca= 10E

O.E. BOSCH 1006209605 1006209606 1006209627
1006209928

BOSCH 0001108137 0001108144 0001108156
0001109040 0001110090 0001110120

FORD(D), LAND ROVER

6086

B= 11 E= 48 F= 27 Y= 13 L=47
P= 47 Z= 8 Rot= D Sca= 10E

O.E. BOSCH 6004AH5018

CHRYSLER, DODGE

BOSCH

6128



B= 12 E= 47 F= 30 Y= 15 L=57

P= 56 Z= 9 Rot= D Sca= 10E

O.E. BOSCH 1006209774 1006209957

BOSCH 0001109057 0001109058

BMW

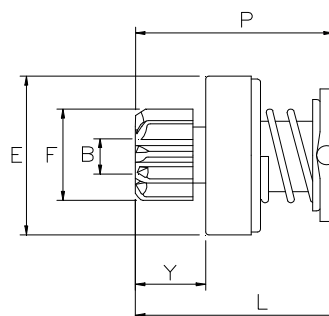

BOS505A

2136

B= 12 E= 54 F= 30 Y= 16 L=62
P= 62 Z= 9 Rot= D Sca= 10E

O.E. BOSCH 9002336216

BOSCH 0001218143 0001218144 0001218171

LAND ROVER SANTANA

2190

B= 12 E= 54 F= 28 Y= 15 L=56
P= 56 Z= 10 Rot= D Sca= 10E

O.E. BOSCH 1006209637

BOSCH 0001109015 0001109052 0001109055
0001109062 0001109068

OPEL, SAAB, VAUXHALL

GHIBAUDI PRODUCTS

I nostri ricambi non sono originali ma adattabili. I riferimenti originali esposti hanno valore indicativo

BOSCH

2393

B= 12 E= 54 F= 35 Y= 15 L=56

P= 54 Z= 9 Rot= D Sca= 10E

O.E. BOSCH 1006209775

 BOSCH 0001109046

6056

B= 12 E= 54 F= 28 Y= 20 L=65

P= 63 Z= 10 Rot= D Sca= 10E

O.E. BOSCH 9002336213

 BOSCH 0001218137 0001218139 0001218737

 MERCEDES

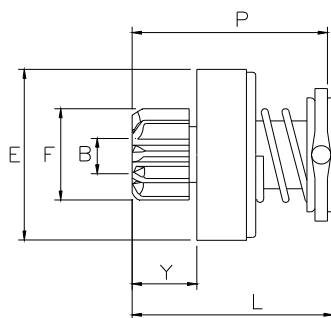

BOS510

1614

B= 12 E= 58 F= 40 Y= 15 L=62

P= 62 Z= 10 Rot= D Sca= 10E

O.E. BOSCH 9002336203 9003336275

 BOSCH 0001218816 9000331405 9000331412
9000331413 9000331417 9000331425
9000331427 9000332402

 EBRO, LAND ROVER SANTANA, NISSAN

BOSCH

1644

B= 12 E= 58 F= 46 Y= 15 L=62

P= 62 Z= 13 Rot= D Sca= 10E

O.E. BOSCH 9003336203 9003336273

 BOSCH 9000331426

 AVIA, EBRO

2110

B= 12 E= 58 F= 35 Y= 16 L=62

P= 62 Z= 11 Rot= D Sca= 10E

O.E. BOSCH 9002336230

 BOSCH 0001218172 0001218772

 KHD, MAGIRUS-DEUTZ

2116

B= 12 E= 58 F= 37 Y= 15 L=62

P= 62 Z= 9 Rot= D Sca= 10E

O.E. BOSCH 9002336226 9002336227

 BOSCH 0001218168 0001219012 9000331432
9000331433

 CHEVROLET, FORD(USA), LAND ROVER

2255

B= 12 E= 58 F= 37 Y= 15 L=62

P= 62 Z= 9 Rot= D Sca= 10E

O.E. BOSCH 6033AD2012 9003336408

 BOSCH 00010EA1PE 0001219112

 LAND ROVER

6140

B= 12 E= 58 F= 35 Y= 18 L=62

P= 62 Z= 9 Rot= D Sca= 10E

O.E. BOSCH 6033AD0070

 BOSCH 0001218821 0001218822

 VOLKSWAGEN

NEW!

BOSCH

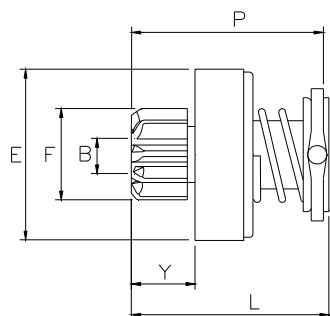

BOS510B

2200

B= 12 E= 58 F= 36 Y= 15 L=62
P= 62 Z= 11 Rot= D Sca= 16E

O.E. BOSCH 6033AD0061

BOSCH 0001223002

KHD

2201

B= 12 E= 58 F= 36 Y= 15 L=62
P= 62 Z= 9 Rot= D Sca= 16E

O.E. BOSCH 6033AD0077 6033AD1002

BOSCH 0001223003 0001223007 0001223024

IVECO, RENAULT V.I.

2263

B= 12 E= 58 F= 35 Y= 15 L=62
P= 62 Z= 9 Rot= D Sca= 16E

O.E. BOSCH 6033AD1062

BOSCH 0001223016 0001223021

KHD

BOSCH

6245



B= 12 E= 58 F= 27 Y= 16 L=60
P= 58 Z= 10 Rot= D Sca= 16E

O.E. BOSCH 6033AD0351

BOSCH 0001223014

CITROEN, FIAT, LANCIA, PEUGEOT

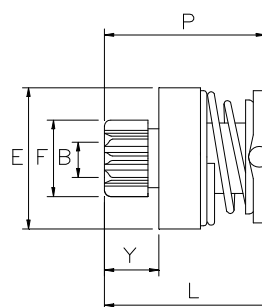

BOS525

1989

B= 12 E= 48 F= 26 Y= 15 L=49
P= 49 Z= 9 Rot= D Sca= 10E

O.E. BOSCH 1006209618 1006209638 1006209667
1006209672 1006209677 1006209690
1006209787 1006209815 1006209937

FIAT 9947831

BOSCH 0001107037 0001107048 0001107054
0001107055 0001107067 0001107068
0001107069 0001107072 0001107073
0001107074 0001107076 0001107094
0001107095 0001107096 0001108162
0001108166 0001108167 0001108172
0001108173 0001108174 0001108175
0001108178 0001108188 0001108189
0001108199 0001108204 0001109018
0001109064 0001109065 0001115002
0001115007 0001115012 0001115015
0001115020 0001115024

AUDI, CITROEN, FIAT, MERCEDES, OPEL, PEUGEOT, RENAULT, SAAB, SEAT, SKODA, SSANGYONG, VOLKSWAGEN, VOLVO

BOSCH

2059

B= 12 E= 48 F= 26 Y= 13 L=47

P= 47 Z= 9 Rot= D Sca= 10E

O.E. BOSCH 1006209624 1006209633 1006209692
1006209696 1006209706 1006209715
1006209944

 BOSCH 0001106011 0001106014 0001106015
0001107047 0001107063 0001107077
0001107091 0001107097 0001108171
0001108176 0001108184 0001112035
0001112041 0001116003

 CITROEN, FIAT, LANCIA, OPEL, PEUGEOT, RENAULT, SAAB, SMART, VOLVO

2073

B= 12 E= 48 F= 26 Y= 13 L=47

P= 47 Z= 10 Rot= D Sca= 10E

O.E. BOSCH 1006209629 1006209929

 BOSCH 0001107043 0001107087 0001113010
0001113017

 FORD(D)

2111

B= 12 E= 48 F= 29 Y= 13 L=47

P= 47 Z= 9 Rot= D Sca= 10E

O.E. BOSCH 1006209607 1006209670 1006209675
1006209938 F000AL1250
FIAT 9947838

 BOSCH 0001107030 0001107066 0001107075
0001107078 0001107079 0001108181

FIAT 46468696

 FIAT, LANCIA, TOYOTA

2137

B= 12 E= 48 F= 27 Y= 18 L=52

P= 52 Z= 8 Rot= D Sca= 10E

O.E. BOSCH 1006209613

 BOSCH 0001107031 0001107032 0001107049

 CHRYSLER, MITSUBISHI M.

2149

B= 12 E= 48 F= 30 Y= 15 L=49

P= 49 Z= 9 Rot= D Sca= 10E

O.E. BOSCH 1006209634 1006209660 1006209779
1006209792 1006209983 1006209995
1006210144 1006210224

BOSCH

 BOSCH 0001107062 0001108157 0001108169
0001108190 0001108196 0001108202
0001108224 0001108230 0001108234
0001108239 0001109204 0001109340
0001109341 0001109389 0001115021
0001115025 0001115040 0001115045

 ALFA ROMEO, BMW, FIAT, FORD(D), LANCIA, LOMBARDINI

2152

B= 12 E= 48 F= 30 Y= 15 L=49

P= 49 Z= 11 Rot= D Sca= 10E

O.E. BOSCH 1006209671

 BOSCH 0001108180 0001108182 0001108186

 RENAULT

2164

B= 12 E= 48 F= 29 Y= 15 L=49

P= 49 Z= 9 Rot= S Sca= 10E

O.E. BOSCH 1006209650 1006209850

 BOSCH 0001109029

 RUGGERINI

2169

B= 12 E= 48 F= 28 Y= 15 L=49

P= 49 Z= 10 Rot= D Sca= 10E

O.E. BOSCH 1006209631 1006209635 1006209678
1006209843 F005M10053

PEUGEOT 5835F3

 BOSCH 0001108183 0001109036 0001109250
0001110112 0001115001 0001115008

 CITROEN, MERCEDES, SSANGYONG

2191

B= 12 E= 48 F= 35 Y= 15 L=49

P= 49 Z= 13 Rot= D Sca= 10E

O.E. BOSCH 1006209659

 BOSCH 0001107064

 CHRYSLER

BOSCH

2193

B= 12 E= 48 F= 36 Y= 13 L=47

P= 45 Z= 11 Rot= S Sca= 10E

O.E. BOSCH 1006209630 1006209647

 BOSCH 0001107107 0001108168 0001111005

 LOMBARDINI, PIAGGIO

2227

B= 12 E= 48 F= 35 Y= 15 L=49

P= 49 Z= 9 Rot= D Sca= 10E

O.E. BOSCH 1006209683 F002G20517

 BOSCH 0001107083 F002G20516

 LIGIER, LOMBARDINI, MICROCAR

2241

B= 12 E= 48 F= 26 Y= 33 L=67

P= 67 Z= 9 Rot= S Sca= 10E

O.E. BOSCH 1006209753

 BOSCH 0001106016

 ROVER

2354

B= 12 E= 48 F= 35 Y= 13 L=47

P= 47 Z= 11 Rot= D Sca= 10E

O.E. BOSCH 1006209695 F000AL1432 F000AL1690
TOYOTA 28011-0D030

 BOSCH 0001107088 F000AL0106

TOYOTA 28100-0D030

 TOYOTA

2368

B= 12 E= 48 F= 27 Y= 13 L=47

P= 45 Z= 8 Rot= D Sca= 10E

O.E. BOSCH 1006209714

 BOSCH 0001116006

 NISSAN

BOSCH

6030

B= 12 E= 50 F= 27 Y= 36 L=70

P= 68 Z= 10 Rot= D Sca= 16E

O.E. BOSCH 1006209661

 BOSCH 0001107102 0001108197 0001108205
0001108213 0001108214 0001108222
0001108223 0001115005 0001115006
0001115009 0001115049 0001115051
0001115053 0001115070 0001115072
0001115096 0001115098

 CHRYSLER, MERCEDES

6035

B= 12 E= 48 F= 26 Y= 22 L=56

P= 54 Z= 9 Rot= D Sca= 10E

O.E. BOSCH 1006209768

 BOSCH 0001106018

 MINI

6142

B= 12 E= 48 F= 29 Y= 13 L=49

P= 47 Z= 9 Rot= D Sca= 10E

O.E. BOSCH 1006209789

 BOSCH 0001108206 0001108228 0001108237

 AUDI, BENTLEY, VOLKSWAGEN

6145

B= 12 E= 48 F= 32 Y= 15 L=49

P= 47 Z= 12 Rot= D Sca= 10E

O.E. BOSCH 1006209828 1006209836 1006209845

 BOSCH 0001115047 0001115074

 MERCEDES

6160

B= 12 E= 50 F= 36 Y= 15 L=51

P= 47 Z= 9 Rot= D Sca= 10E

O.E. BOSCH 1006209834 1006209864

 BOSCH 0001115078 0001115079

 FIAT

BOSCH

6251



B= 12 E= 52 F= 34 Y= 18 L=54
 P= 52 Z= 11 Rot= D Sca= 10E

BOSCH 0001109070

BMW

6253



B= 12 E= 52 F= 34 Y= 16 L=56
 P= 54 Z= 9 Rot= D Sca= 10E

O.E. BOSCH 1006210103 1006210185

BOSCH 0001109355 0001109357 0001109359
 0001109369

DEUTZ-FAHR, JOHN DEERE, KHD

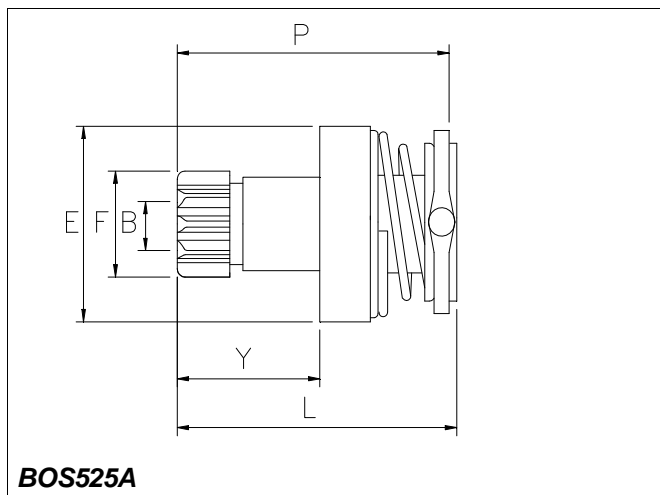

6159



B= 12 E= 48 F= 28 Y= 66 L=100
 P= 98 Z= 10 Rot= S Sca= 10E

O.E. BOSCH 1006209771 1006209948

BOSCH 0001115011 0001115013

PORSCHE

BOSCH

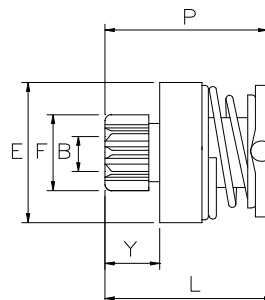

START AND STOP SYSTEM

BOS525S

6069

B= 12 E= 48 F= 26 Y= 16 L=52
 P= 52 Z= 9 Rot= D Sca= 10E

O.E. BOSCH 1006209862 1006210171

BOSCH 0001137001 0001137002 0001137011

ALFA ROMEO, FIAT, LANCIA

6131



B= 12 E= 48 F= 30 Y= 14 L=51
 P= 51 Z= 11 Rot= D Sca= 10E

O.E. BOSCH 1006209971 1006209979 1006210261
 1006210262

BOSCH 0001138003 0001138005 0001138045
 0001138047 0001138053 0001138061
 0001138062

MINI

6255



B= 12 E= 48 F= 27 Y= 18 L=53
 P= 51 Z= 10 Rot= D Sca= 10E

O.E. BOSCH 1006209608 1006210184

BOSCH 0001137003 0001137005 0001138011
 0001138012 0001138029 0001138037

BOSCH

ALFA ROMEO, CHEVROLET, FIAT, FORD(D), LANCIA, OPEL, SUZUKI

6256



B= 12 E= 48 F= 35 Y= 16 L=51

P= 50 Z= 11 Rot= D Sca= 10E

O.E. BOSCH 1006209866

BOSCH 0001138009 0001138071

ALFA ROMEO, FIAT, LANCIA

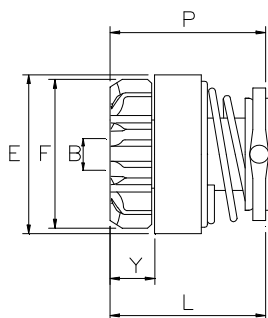

BOS530A

2138

B= 12 E= 54 F= 50 Y= 13 L=47

P= 47 Z= 21 Rot= D Sca= 10E

O.E. BOSCH 1006209652

BOSCH 0001107059 0001107082

FORD(D)

BOSCH

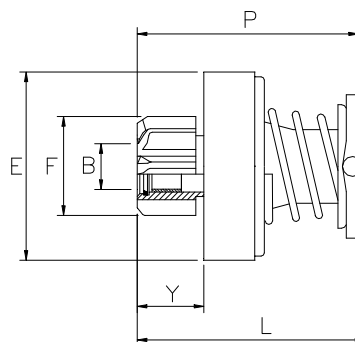

BOS510C

2233

B= 14,3 E= 60 F= 40 Y= 22 L=82

P= 81 Z= 11 Rot= D Sca= 10E

O.E. BOSCH 6033AD0267 6033AD3106

BOSCH 0001230002

JOHN DEERE

2384

B= 14,3 E= 60 F= 41 Y= 22 L=82

P= 81 Z= 11 Rot= D Sca= 10E

O.E. BOSCH 6033AD4052

BOSCH 0001231019

MAN/BUSSING

6054

B= 14,3 E= 60 F= 35 Y= 24 L=82

P= 81 Z= 9 Rot= D Sca= 10E

O.E. BOSCH 6033AD3111

BOSCH 0001230013 0001230014

FAHR, FENDT, IVECO

GHIBAUDI PRODUCTS

I nostri ricambi non sono originali ma adattabili. I riferimenti originali esposti hanno valore indicativo

BOSCH

6250



B= 14,3 E= 62 F= 43 Y= 21 L=83

P= 81 Z= 11 Rot= D Sca= 10E

O.E. BOSCH 2006209550

BOSCH 0001260001

JOHN DEERE

6257



B= 14,3 E= 62 F= 34 Y= 21 L=84

P= 82 Z= 11 Rot= D Sca= 10E

O.E. BOSCH 6033AD0102 6033AD3078 SDV38236

BOSCH 0001230003

JOHN DEERE

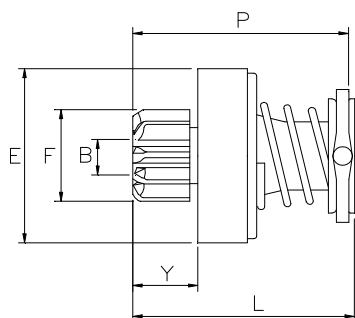

BOS510A

2202

B= 14,3 E= 60 F= 35 Y= 22 L=82

P= 81 Z= 9 Rot= D Sca= 10E

O.E. BOSCH 6033AD0148 6033AD3104 6033AD3120

6033AD3130 6033AD4141

IVECO 9971882

BOSCH 0001230007 0001230009 0001230010
0001230023 0001231010 0001231011

IVECO, NEW HOLLAND

BOSCH

2203

B= 14,3 E= 60 F= 40 Y= 22 L=82

P= 81 Z= 10 Rot= D Sca= 10E

O.E. BOSCH 6033AD0184 6033AD0200 6033AD3110
6033AD3334 6033AD3336 6033AD3338
6033AD4019 6033AD4119 6033AD4240

IVECO 9002336237 42537064 42560356

BOSCH 0001230004 0001230008 0001230018
0001230020 0001230021 0001230022
0001230025 0001230026 0001231009
0001231012 0001231016 0001231017
0001231026 0001231027 0001231039
0001231046 F002G20785

IVECO 500389863 504036695 8036231

DAF, IVECO, RENAULT V.I.

2204

B= 14,3 E= 60 F= 34 Y= 22 L=82

P= 81 Z= 9 Rot= D Sca= 10E

O.E. BOSCH 0952236000 6033AD0442 6033AD0462
6033AD3006 6033AD3108 6033AD3244
6033AD3850 6033AD4034 6033AD4148
9002336236

BOSCH 0001230001 0001230006 0001230012
0001230027 0001231002 0001231003
0001231005 0001231018 0001231032
0001231033

KHD, MERCEDES

2232

B= 14,3 E= 60 F= 46 Y= 22 L=82

P= 81 Z= 12 Rot= D Sca= 10E

O.E. BOSCH 6033AD0129

BOSCH 0001231004

VOLVO

2256

B= 14,3 E= 60 F= 38 Y= 22 L=82

P= 81 Z= 10 Rot= D Sca= 10E

O.E. BOSCH 6033AD0243 6033AD0306

BOSCH 0001231008 0001231029 0001231035

MAN/BUSSING

BOSCH

2257

B= 14,3 E= 60 F= 36 Y= 22 L=82

P= 81 Z= 11 Rot= D Sca= 10E

O.E. BOSCH 6033AD0115 6033AD4001

 BOSCH 0001231006

 KHD

2292

B= 14,3 E= 60 F= 41 Y= 22 L=82

P= 81 Z= 11 Rot= D Sca= 10E

O.E. BOSCH 6033AD0242 6033AD0304 6033AD0467
VOLVO 85103855

 BOSCH 0001231007 0001231014 0001231030
0001231034 0001260025

 CASE, CHALLENGER, JCB, M. F., MAN/BUSSING, VALMET, VOLVO

2358

B= 14,3 E= 60 F= 42 Y= 39 L=99

P= 94 Z= 13 Rot= D Sca= 10E

O.E. BOSCH 6033AD3028 6033AD3109

 BOSCH 0001230015 0001230016

 VOLKSWAGEN

6053

B= 14,3 E= 60 F= 35 Y= 24 L=82

P= 81 Z= 11 Rot= D Sca= 10E

O.E. BOSCH 6033AD0099

 BOSCH 0001230005

 JOHN DEERE

6080

B= 14,3 E= 60 F= 42 Y= 22 L=83

P= 82 Z= 11 Rot= D Sca= 10E

O.E. BOSCH 6033AD0250

 BOSCH 0001231013 0001231036 0001231040
0001231041

 DAF

BOSCH

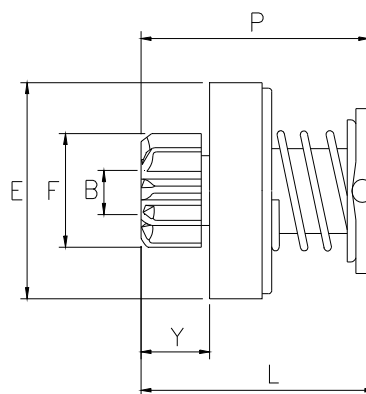

BOS510D

6082

B= 14,3 E= 60 F= 35 Y= 22 L=76

P= 75 Z= 9 Rot= D Sca= 10E

O.E. BOSCH 6033AD0331

 BOSCH 0001223504

 FIAT, FORD, NEW HOLLAND

6107

B= 14,3 E= 60 F= 32 Y= 23 L=78

P= 76 Z= 10 Rot= D Sca= 10E

O.E. BOSCH 6033AD0091

 BOSCH 0001223500 0001223505

 FORD(USA)

BOSCH

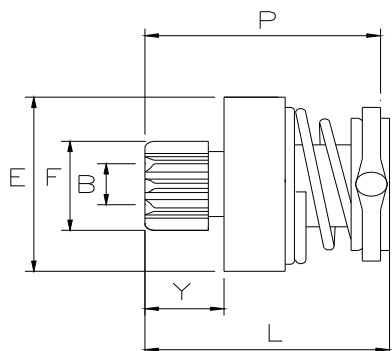

START AND STOP SYSTEM

BOS530S

6132



B= 12 E= 53 F= 35 Y= 15 L=54
P= 54 Z= 11 Rot= D Sca= 16E

O.E. BOSCH 1006209970 1006210166 1006210197
1006210198

BOSCH 0001139001 0001139002 0001139015
0001139016

BMW

BOSCH

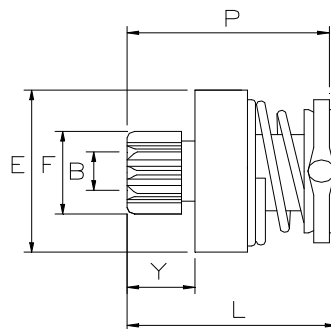

START AND STOP SYSTEM

BOS530SA

6252



B= 12 E= 53 F= 34 Y= 15 L=55
P= 53 Z= 13 Rot= D Sca= 16E

O.E. BOSCH 1006210222 1006210910

BOSCH 0001149400

MERCEDES

BOSCH

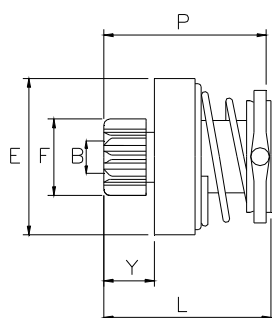

BOS530

1645

B= 12 E= 54 F= 35 Y= 13 L=54
P= 54 Z= 9 Rot= D Sca= 10E

O.E. BOSCH 9003331430 9003336274

BOSCH 9000331406

EBRO, NISSAN

1874

B= 12 E= 54 F= 29 Y= 13 L=54
P= 54 Z= 11 Rot= D Sca= 10E

O.E. BOSCH 9003336286

BOSCH 9000331411

RENAULT

2021

B= 12 E= 54 F= 32 Y= 15 L=56
P= 56 Z= 12 Rot= D Sca= 10E

O.E. BOSCH 9003336292

BOSCH 9000331420

FIAT, RENAULT

BOSCH

2122

B= 12 E= 54 F= 29 Y= 15 L=49
P= 49 Z= 9 Rot= D Sca= 10E

O.E. BOSCH 1006209645 1006209802 1006209950

1006210148
FIAT 46473784

BOSCH 0001109025 0001109030 0001109033
0001109035 0001109045 0001109200
0001109201 0001109253 0001109265
0001109267 0001109268 0001109269
0001109270 0001109330 0001109336

ALFA ROMEO, BMW, FIAT, LANCIA, OPEL, SUZUKI

2126

B= 12 E= 54 F= 28 Y= 15 L=49
P= 49 Z= 10 Rot= D Sca= 10E

O.E. BOSCH 1006209642

BOSCH 0001109014

MERCEDES

2133

B= 12 E= 54 F= 29 Y= 15 L=49
P= 49 Z= 11 Rot= D Sca= 10E

O.E. BOSCH 1006209646

BOSCH 0001109026

CITROEN, LANCIA

2134

B= 12 E= 54 F= 28 Y= 19 L=59
P= 59 Z= 10 Rot= D Sca= 10E

O.E. BOSCH 9002336223

BOSCH 0001218162 0001218165

MERCEDES, STEYR-PUCH, STILL

2206

B= 12 E= 54 F= 39 Y= 15 L=49
P= 49 Z= 10 Rot= D Sca= 10E

O.E. BOSCH 1006209669
TOYOTA 28011-0B020

BOSCH 0001109034
TOYOTA 28100-08010 28100-0B010 28100-0B020

TOYOTA

GHIBAUDI PRODUCTS

I nostri ricambi non sono originali ma adattabili. I riferimenti originali esposti hanno valore indicativo

BOSCH

2236

B= 12 E= 54 F= 26 Y= 15 L=49

P= 49 Z= 9 Rot= D Sca= 10E

O.E. BOSCH 1006209653 1006209751 1006209947

 BOSCH 0001109041 0001109048 0001109061
0001109063 0001109252 0001109256
0001109264

 FIAT, VOLVO

2238

B= 12 E= 54 F= 35 Y= 15 L=49

P= 49 Z= 9 Rot= D Sca= 10E

O.E. BOSCH 1006209656
TOYOTA 28011-0G010

 BOSCH 0001109028 0001109031 0001110132
TOYOTA 28100-0G010

 LOMBARDINI, TOYOTA

2247

B= 12 E= 54 F= 39 Y= 15 L=56

P= 56 Z= 10 Rot= D Sca= 10E

O.E. BOSCH 9002336225

 BOSCH 0001218166 0001218766

 TOYOTA

2291

B= 12 E= 54 F= 28 Y= 16 L=57

P= 57 Z= 10 Rot= D Sca= 16E

O.E. BOSCH 6033AD0218

 BOSCH 0001223005 0001223006

 MERCEDES

2296

B= 12 E= 54 F= 33 Y= 26 L=60

P= 60 Z= 10 Rot= D Sca= 10E

O.E. BOSCH 1006209666 1006209791 1006209936
1006210163

 BOSCH 0001109021 0001109022 0001109066
0001109067 0001109258 0001109259
0001109260 0001109261

 AUDI, SKODA, VOLKSWAGEN

BOSCH

2361

B= 12 E= 54 F= 26 Y= 17 L=56

P= 56 Z= 9 Rot= D Sca= 10E

O.E. BOSCH 9002336232

 BOSCH 0001218173

 VOLVO

6031

B= 12 E= 54 F= 36 Y= 16 L=54

P= 52 Z= 9 Rot= D Sca= 10E

O.E. BOSCH 1006209818 1006209964 1006210111
1006210149

 BOSCH 0001109300 0001109301 0001109302
0001109303 0001109306 0001109307
0001109332 0001109334 0001109344
0001109365 0001109371 0001109375
0001109395 0001109405 0001109409
0001109411 0001109417 0399501004
0399501005

 CITROEN, FIAT, IVECO, MITSUBISHI M., PEUGEOT, RENAULT V.I.

6049

B= 12 E= 54 F= 39 Y= 22 L=56

P= 56 Z= 12 Rot= D Sca= 10E

O.E. BOSCH 1006209824 1006210128 1006210146

 BOSCH 0001109205 0001109304 0001109305
0001109324 0001109325 0001109328
0001109387 0001109391

 CITROEN, FIAT, FORD(D), LAND ROVER, PEUGEOT

6138

B= 12 E= 54 F= 35 Y= 18 L=58

P= 58 Z= 9 Rot= D Sca= 10E

O.E. BOSCH 9003336290

 BOSCH 0001218817 9000331421 9000331424
9000331428 9000331430

 NISSAN

NEW!

BOSCH

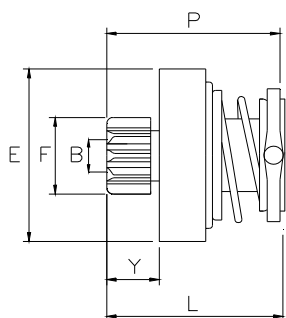

BOS530B

1808

B= 12 E= 58 F= 35 Y= 17 L=58
P= 58 Z= 9 Rot= D Sca= 10E

O.E. BOSCH 6033AD0422

BOSCH 0001218818

NISSAN

2234

B= 12 E= 58 F= 30 Y= 16 L=58
P= 58 Z= 9 Rot= D Sca= 16E

O.E. BOSCH 6033AD0004

BOSCH 0001223001

CITROEN, PEUGEOT

2239

B= 12 E= 58 F= 36 Y= 16 L=58
P= 58 Z= 9 Rot= D Sca= 16E

O.E. BOSCH 6033AD0270 6033AD0414

BOSCH 0001223010 0001223013

FIAT, IVECO

BOSCH

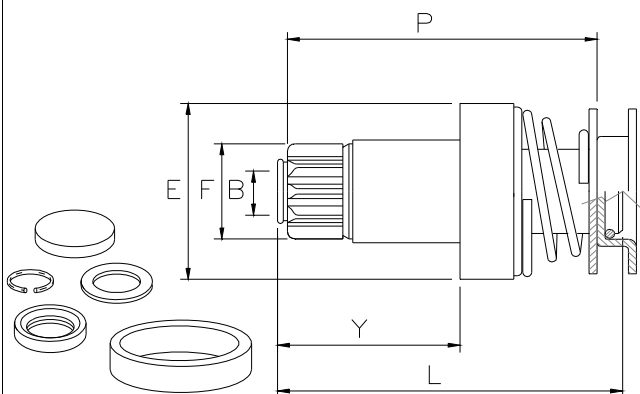

BOS534

2351

B= 11 E= 46 F= 28 Y= 58 L=91
P= 87 Z= 10 Rot= S Sca= 16E

O.E. BOSCH 1006209813

BOSCH 0001121402 0001121403 0001121412
0001122402

AUDI, SEAT, SKODA, VOLKSWAGEN

2357

B= 11 E= 46 F= 28 Y= 48 L=83
P= 77 Z= 10 Rot= S Sca= 16E

O.E. BOSCH 1006209806

BOSCH 0001120400 0001120401 0001120404
0001120405 0001120406 0001120407
0001120408 0001120409 0001120410
0001120411 0001121408 0001121409
0001121410 0001121411

AUDI, SEAT, SKODA, VOLKSWAGEN

6088

B= 11 E= 46 F= 26 Y= 48 L=83
P= 77 Z= 9 Rot= S Sca= 16E

O.E. BOSCH 1006209809

BOSCH 0001120402 0001120403

GHIBAUDI PRODUCTS

I nostri ricambi non sono originali ma adattabili. I riferimenti originali esposti hanno valore indicativo

BOSCH

SEAT, SKODA, VOLKSWAGEN

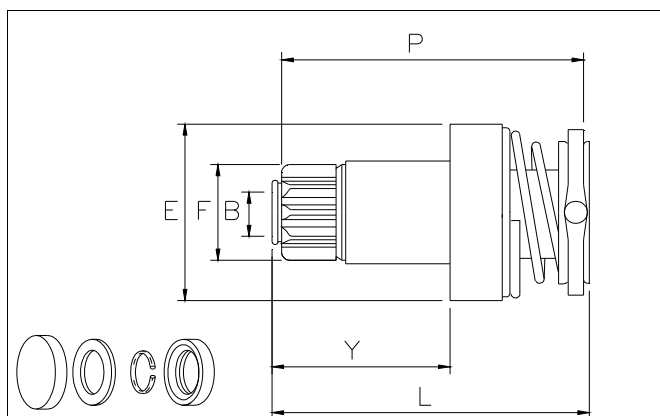

BOS535A

2189

B= 12	E= 54	F= 28	Y= 67	L=104
P= 104	Z= 10	Rot= S	Sca= 16E	
O.E. BOSCH	1006209681	1006209943		
BOSCH	0001125016	0001125017	0001125018	
	0001125019	0001125046	0001125047	
	0001125048	0001125049	0001125605	
	0001125606			

AUDI, VOLKSWAGEN

2347

B= 11	E= 54	F= 29	Y= 56	L=90
P= 90	Z= 9	Rot= D	Sca= 16E	
O.E. BOSCH	1006209755	1006209783	1006209949	
	1006209960			
BOSCH	0001124020	0001124021	0001125053	
	0001125054	0001125600	0001125601	

AUDI, SEAT, SKODA, VOLKSWAGEN

BOSCH

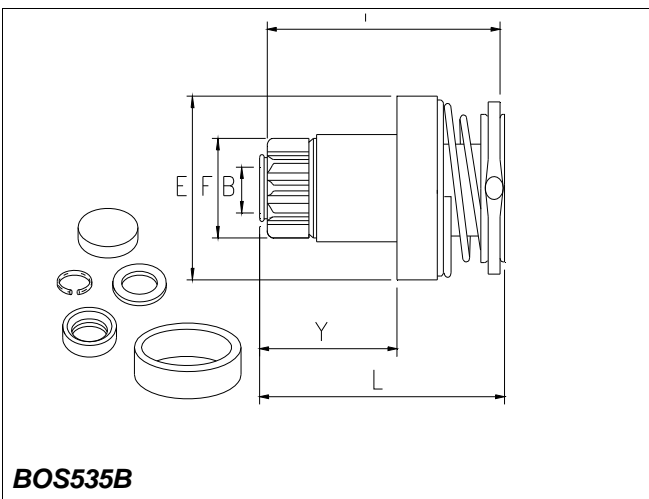

BOS535B

2109

B= 11	E= 48	F= 28	Y= 46	L=81
P= 81	Z= 10	Rot= S	Sca= 16E	
O.E. BOSCH	1006209680	1006209962	F000AL1100	
BOSCH	0001121008	0001121009	0001121016	
	0001121017	0001121018	0001121019	
	0001121024	0001121025	0001121026	
	0001123012	0001123013	0001123018	
	0001123026			

AUDI, SEAT, SKODA, VOLKSWAGEN

6170



B= 11	E= 54	F= 28	Y= 47	L=83
P= 82	Z= 9	Rot= D	Sca= 16E	
O.E. BOSCH	1006209819	1006209965		
BOSCH	0001125519	0001125521	0001125609	
	0001125621			

AUDI, VOLKSWAGEN

BOSCH

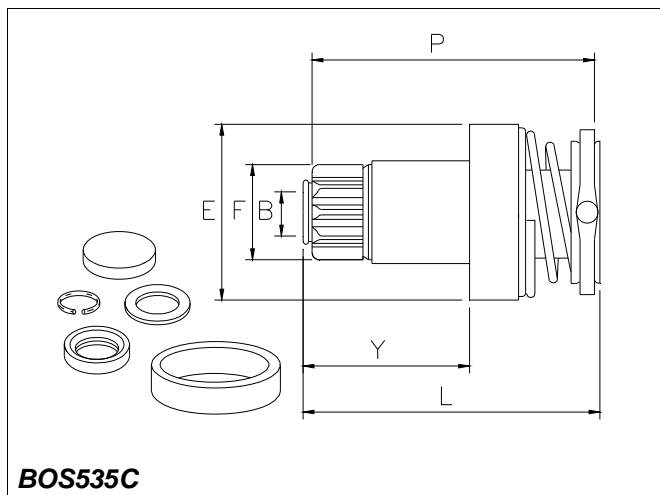

BOS535C

2356

B= 11 E= 50 F= 28 Y= 57 L=91
P= 91 Z= 10 Rot= S Sca= 16E

O.E. BOSCH 1006209785 1006209961

BOSCH 0001123014 0001123015 0001123016
0001123017 0001123020 0001123021

AUDI, SEAT, VOLKSWAGEN

6155



B= 11 E= 50 F= 28 Y= 57 L=93
P= 91 Z= 11 Rot= D Sca= 16E

O.E. BOSCH 1006209847

BOSCH 0001123036 0001123038 0001123044

AUDI, SEAT, SKODA, VOLKSWAGEN

6196



B= 11 E= 50 F= 27 Y= 47 L=83
P= 80 Z= 11 Rot= S Sca= 16E

O.E. BOSCH 1006209841

BOSCH 0001123028

AUDI, SEAT, SKODA

BOSCH

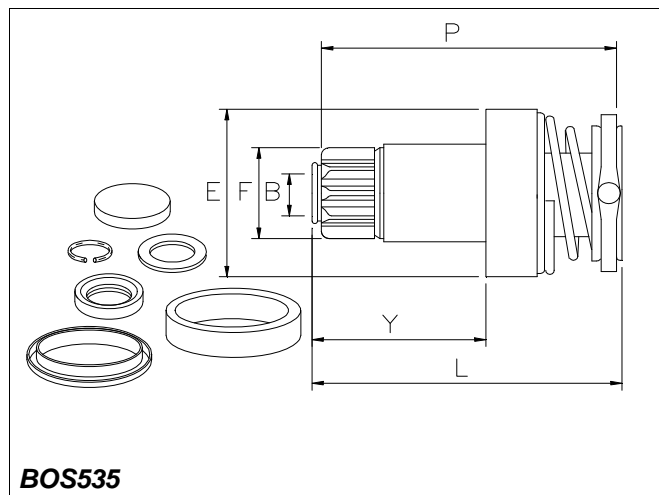

BOS535

2048

B= 11 E= 48 F= 26 Y= 46 L=81
P= 81 Z= 9 Rot= D Sca= 16E

O.E. BOSCH 1006209641 1006209762 1006209781
F000AL1186 F000AL1681

BOSCH 0001121001 0001121002 0001121030
0001121031 0001121032 0001121034
0001123001 0001123002 0001123003

SEAT, SKODA, VOLKSWAGEN

2108

B= 11 E= 48 F= 26 Y= 46 L=81
P= 81 Z= 9 Rot= S Sca= 16E

O.E. BOSCH 1006209657 1006209757 1007010105
F000AL1086

BOSCH 0001121006 0001121007 0001121010
0001121011 0001121028

AUDI, SEAT, SKODA, VOLKSWAGEN

BOSCH

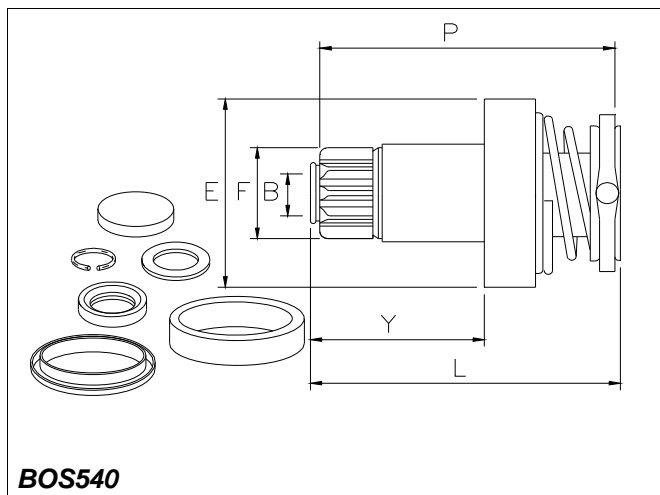

1991

B= 11 E= 54 F= 28 Y= 46 L=81
P= 81 Z= 10 Rot= S Sca= 16E

O.E. BOSCH 1006209621 1006209648 1006209699

	BOSCH	0001124001	0001124002	0001124005
		0001124006	0001125001	0001125002
		0001125007	0001125008	0001125011
		0001125012	0001125013	0001125021
		0001125022	0001125031	0001125042
		0001125051		

AUDI, FORD(D), SEAT, SKODA, VOLKSWAGEN

2006

B= 11 E= 54 F= 26 Y= 46 L=81
P= 81 Z= 9 Rot= S Sca= 16E

O.E. BOSCH 1006209628 1006209649 1006209758

	BOSCH	0001124003	0001124004	0001124013
		0001124014	0001125005	0001125006
		0001125009	0001125035	

AUDI, FORD(D), MERCEDES, SEAT, SKODA, VOLKSWAGEN

2028

B= 11 E= 54 F= 26 Y= 56 L=90
P= 90 Z= 9 Rot= S Sca= 16E

O.E. BOSCH 1006209636 1006209643 1006209759

BOSCH

	BOSCH	0001124007	0001124008	0001124011
		0001124012	0001125003	0001125004
		0001125010		

FORD(D), SEAT, VOLKSWAGEN

2188

B= 11 E= 54 F= 26 Y= 46 L=81
P= 81 Z= 9 Rot= D Sca= 16E

O.E. BOSCH 1006209655 1006209760

	BOSCH	0001125055	0001125501	0001125502
		0001125503	0001125504	0001125507
		0001125508	0001125511	0001125512
		0001125513	0001125514	0001125517
		0001125518	0001125602	

VOLKSWAGEN

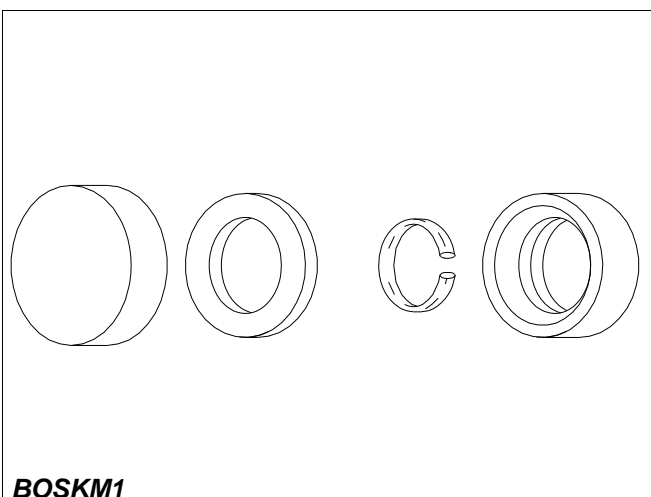

5019K



2189

BOSCH

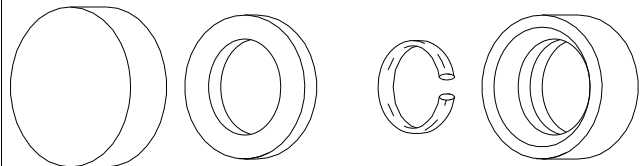

BOSKM2

5020K



2347

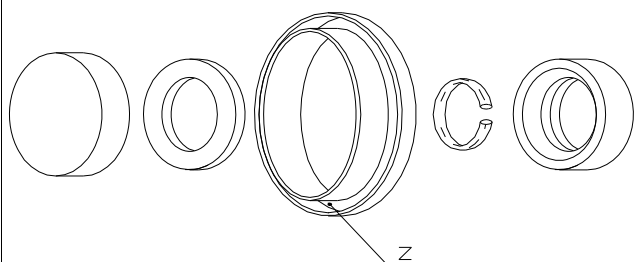

BOSKMO

5001K

Z= 10

5002K

Z= 9

BOSCH

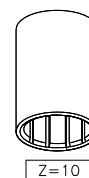
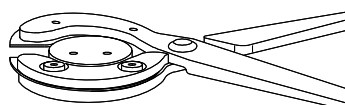

BOSKUT

5000K

KIT ATTREZZI

- TOOLS KIT
- KIT OUTILS SERTISSAGE
- KIT DE MONTAJE
- BÖRTEL WERKZEUGSATZ

BOSCH

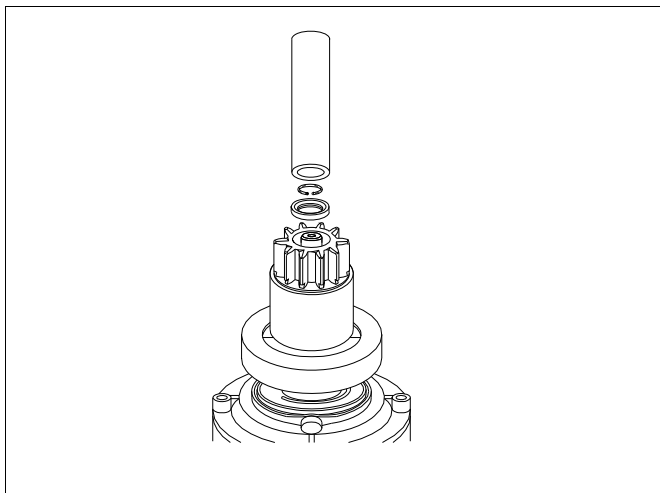

ATTREZZO DI SMONTAGGIO DELL' ANELLO FILO TONDO

- DISASSEMBLY ROUND WIRE RING TOOL
- OUTIL POUR DÉSAMBLAGE ANNEAU FIL ROND
- ACCESORIO PARA EL DESMONTAJE DE LA ARANDELA DE PRESION
- SPRENGRING DEMONTAGEWERKZEUG

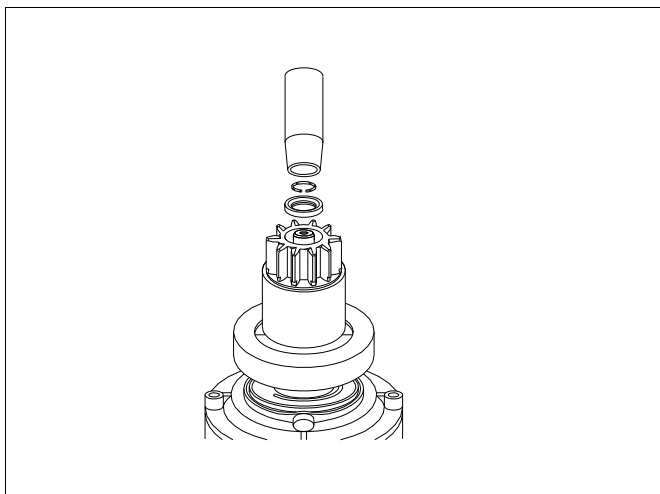

ATTREZZO DI MONTAGGIO DELL' ANELLO FILO TONDO

- ASSEMBLY ROUND WIRE RING TOOL
- OUTIL POUR ASSEMBLAGE ANNEAU FIL ROND
- ACCESORIOS PARA EL MONTAJE DE LA ARANDELA DE PRESION
- SPRENGRING MONTAGEWERKZEUG

BOSCH

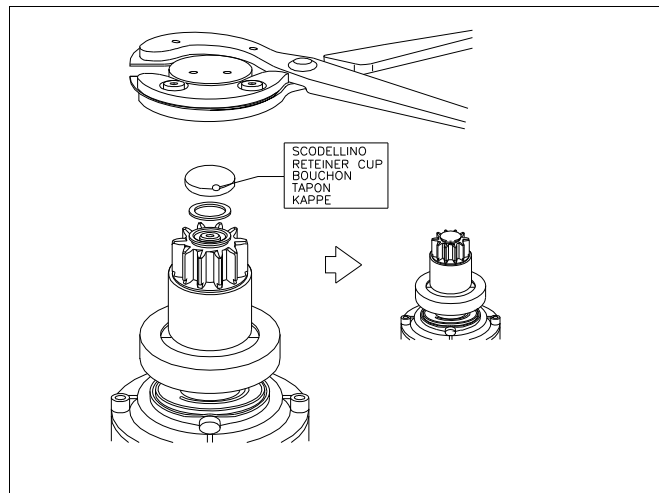

PINZA PER LA CHIUSURA DELLO SCODELLINO

- RETEINER CUP ASSEMBLY PLIERS
- PINCE POUR SERTISSAGE DU BOUCHON
- PINZA PARA EL AJUSTE DEL TAPON
- ZANGE ZUM BÖRTELN DER KAPPE

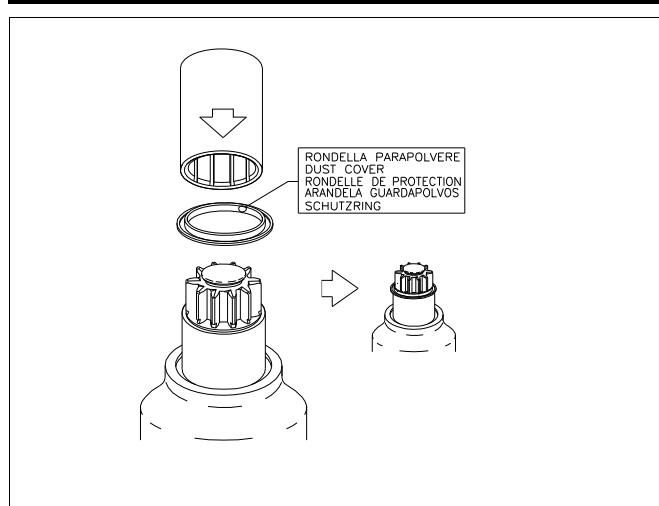

ATTREZZO DI PIANTAGGIO DELLA RONDELLA PARAPOLVERE

- DUST COVER ASSEMBLY TOOL
- OUTIL POUR SERTISSAGE DE LA RONDELLE DE PROTECTION
- ACCESORIOS PARA LA IMPLANTACION DE LA ARANDELA GUARDAPOLVOS
- WERKZEUG ZUM BÖRTELN DES SCHUTZRINGS

BOSCH

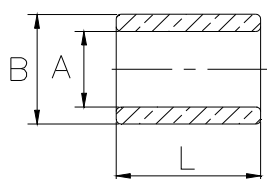

BOSBSU

3797

A= 28,3 B= 32,2 L= 10

O.E. BOSCH 1000390003 1000390004

BOSCH

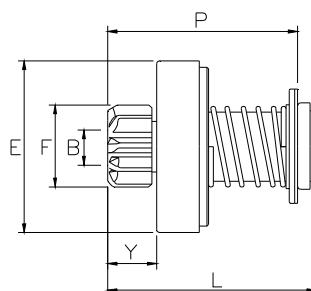

BOS545

1510

B= 12 E= 47 F= 30 Y= 15 L=64

P= 59 Z= 9 Rot= D Sca= 10E

O.E. BOSCH 1006209466

 BOSCH 0001314025 0001314032 0001314043
0001314045

 BMW

1535

B= 11 E= 47 F= 26 Y= 15 L=64

P= 59 Z= 9 Rot= D Sca= 10E

O.E. BOSCH 1006209475 1006209477 9001042100

 BOSCH 0001208407 0001208421

 DODGE

1648

B= 12 E= 47 F= 34 Y= 15 L=64

P= 59 Z= 9 Rot= D Sca= 10E

O.E. BOSCH 1006209418

 BOSCH 0001311050 0001311051 0001314010

 ALBIN, BOMAG, FARYMANN, HATZ, HOLDER, MAG-MOTOSACOCHE, PALMIERI

BOSCH

1649

B= 12 E= 47 F= 34 Y= 15 L=64
P= 59 Z= 9 Rot= S Sca= 10E

O.E. BOSCH 1006209420

 BOSCH 0001311056 0001314016

 ARONA, CLAAS, GOLDONI, LOMBARDINI

1650

B= 12 E= 47 F= 30 Y= 15 L=64
P= 59 Z= 11 Rot= S Sca= 10E

O.E. BOSCH 1006209422

 BOSCH 0001311115 0001314039 0001314040

 PIAGGIO, V.M., VOLVO PENTA

1692

B= 12 E= 47 F= 30 Y= 13 L=62
P= 54 Z= 9 Rot= S Sca= 10E

O.E. BOSCH 9001140114

 BOSCH 9000141104

 CITROEN

1759

B= 12 E= 47 F= 30 Y= 15 L=64
P= 59 Z= 9 Rot= S Sca= 10E

O.E. BOSCH 1006209460

 BOSCH 0001211241

 DUCATI MECCANICA, SKODA

1819

B= 12 E= 47 F= 28 Y= 13 L=62
P= 55 Z= 8 Rot= D Sca= 10E

O.E. BOSCH 9001336323

 BOSCH 9000334103

 SUZUKI

BOSCH

2005

B= 12 E= 47 F= 27 Y= 13 L=62
P= 54 Z= 10 Rot= S Sca= 10E

O.E. BOSCH 9001336320

 BOSCH 9000334101

 CITROEN

2920

B= 12 E= 47 F= 26 Y= 22 L=71
P= 66 Z= 9 Rot= D Sca= 10E

O.E. BOSCH 1006209421

 BOSCH 0001208203 0001208205 0001208210
0001208214 0001208406

 CHRYSLER ESPANA, MATRA, TALBOT

2921

B= 12 E= 47 F= 26 Y= 15 L=64
P= 59 Z= 9 Rot= D Sca= 10E

O.E. BOSCH 1006209404 1006209410 1006209414
1006209416 1006209427 1006209447
1006209462 1006209463 1006209471
9001066236 9001082340 9001082618
9001082660 9001082686 9001082748
9001336324 F000AL1002
FIAT 83227386 9936602 9937705
VOLVO 1266673

 BOSCH 0001157024 0001157025 0001157028
0001157029 0001157030 0001208200
0001208201 0001208202 0001208206
0001208208 0001208209 0001208211
0001208216 0001208217 0001208224
0001208225 0001208226 0001208227
0001208228 0001208229 0001208233
0001208400 0001208405 0001211207
0001211215 0001211229 0001211242
0001311101 0001311103 0001311104
0001311105 0001311106 0001311107
0001311108 0001311109 0001311110
0001311112 0001311114 0001311117
0001311120 0001311121 0001311122
0001311124 0001311125 0001311126
0001311127 0001311131 0001311132
0001311136 0001311137 0001311139
0001311141 0001311143 0001314018
9000082076 9000141116 9000142001
9000142002 9000142003 9000142102
9000334102

 ALFA ROMEO, AUDI, BMW, CITROEN, FIAT, FORD(D), LANCIA,
MERCEDES, OPEL, PEUGEOT, PORSCHE, RENAULT, SAAB, SEAT,
TALBOT, VAUXHALL, VOLKSWAGEN, VOLVO

BOSCH

2922

B= 12	E= 47	F= 30	Y= 15	L=64
P= 59	Z= 11	Rot= D	Sca= 10E	
O.E. BOSCH	1006209425	9001082324	9001082749	
FIAT	F000AL1001 7073094	9932923		
 BOSCH	0001208218	0001208408	0001208422	
	0001211246	0001311116	0001311119	
	0001311123	0001311129	0001311130	
	0001311133	0001315005	0001316010	
	9000082021	9000082040	9000082081	
	9000082082	9000142100	9000333112	
FIAT	4470377	7501995		



 FIAT, INNOCENTI, LANCIA, SEAT

2934



B= 12	E= 47	F= 26	Y= 13	L=62
P= 55	Z= 9	Rot= D	Sca= 10E	
O.E. BOSCH	1006209401	1006209445		
FIAT	9934752			
 BOSCH	0001157013	0001157021	0001157023	
	9000141100	9000141101	9000141103	
	9000141107	9000141108	9000141111	
	9000141112	9000141114	9000334104	

 BMW, FIAT, OPEL, RENAULT, SEAT

2954



B= 12	E= 47	F= 41	Y= 15	L=64
P= 59	Z= 11	Rot= D	Sca= 10E	
O.E. BOSCH	1006209426	1006209461		
 BOSCH	0001314011	0001314024		
 V.M.				

2967



B= 12	E= 47	F= 27	Y= 15	L=64
P= 59	Z= 10	Rot= D	Sca= 10E	
O.E. BOSCH	1006209429			
 BOSCH	0001208220	0001208223	0001208232	
	0001208409	0001208423	0001211227	
	0001211228	0001211239	0001211243	
	0001311113			
 FORD(D)				

BOSCH



2968

B= 12	E= 47	F= 27	Y= 13	L=62
P= 55	Z= 10	Rot= D	Sca= 10E	
O.E. BOSCH	1006209430			
 BOSCH	0001157022			
 FORD(D)				



3003

B= 12	E= 47	F= 27	Y= 13	L=62
P= 54	Z= 8	Rot= S	Sca= 10E	
O.E. BOSCH	1006209088	1006209438		
 BOSCH	0001157016			
 MOTO GUZZI				



3127

B= 12	E= 47	F= 26	Y= 15	L=64
P= 59	Z= 9	Rot= D	Sca= 10E	
O.E. BOSCH	1006209469	1006209470	1006209473	
FIAT	9936671			
 BOSCH	0001311146	0001314026	0001314027	
	0001314028	0001314029	0001314030	
	0001314033	0001314034	0001314035	
	0001314036	0001314037	0001314038	
	0001316004			
FIAT	4392461	5997307	5997309	
 FIAT, MERCEDES, PEUGEOT, SEAT, TALBOT, VOLKSWAGEN				

3169

B= 12	E= 47	F= 26	Y= 15	L=64
P= 59	Z= 9	Rot= S	Sca= 10E	
O.E. BOSCH	1006209448			
 BOSCH	0001208213	0001208222	0001311134	
	0001311135	0001311138	0001314022	
 PEUGEOT, PORSCHE				

3195

B= 12	E= 47	F= 30	Y= 15	L=64
P= 59	Z= 9	Rot= D	Sca= 10E	
O.E. BOSCH	1006209406	1006209428	1006209449	
	1006209472	9001692096		
 BOSCH	0001208204	0001211225	0001311100	
	0001311150	0001316007		
 BMW, FORD(D), MERCEDES, NSU, STEYR-PUCH				

GHIBAUDI PRODUCTS

I nostri ricambi non sono originali ma adattabili. I riferimenti originali esposti hanno valore indicativo

BOSCH

3213

B= 12 E= 47 F= 37 Y= 15 L=64
P= 59 Z= 9 Rot= D Sca= 10E

O.E. BOSCH 9001690003

3216

B= 12 E= 47 F= 28 Y= 15 L=64
P= 59 Z= 8 Rot= D Sca= 10E

O.E. BOSCH 9001692097

MAZDA

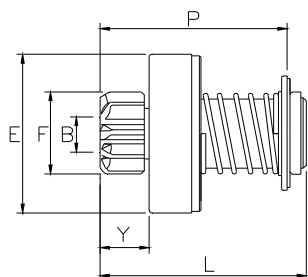

BOS550

1517

B= 12 E= 54 F= 34 Y= 14 L=64
P= 59 Z= 9 Rot= D Sca= 10E

O.E. BOSCH 1006209436

BOSCH 0001314017

HOLDER, ORENSTEIN U.KOPP

BOSCH

2029

B= 12 E= 54 F= 47 Y= 14 L=64
P= 59 Z= 13 Rot= D Sca= 10E

O.E. BOSCH 1006209419

BOSCH 0001311054

BOMAG, HATZ, HOLDER

2058

B= 12 E= 54 F= 33 Y= 25 L=75
P= 70 Z= 10 Rot= D Sca= 10E

O.E. BOSCH 1006209482 1006209914

BOSCH 0001314047

HATZ

2231

B= 12 E= 54 F= 30 Y= 14 L=64
P= 59 Z= 9 Rot= D Sca= 10E

O.E. BOSCH 1006209479

BOSCH 0001316006

LOMBARDINI

2295

B= 12 E= 54 F= 26 Y= 25 L=75
P= 70 Z= 9 Rot= D Sca= 10E

O.E. BOSCH 1006209481 1006209925

BOSCH 0001314046 0001314049 0001316011

HATZ

BOSCH

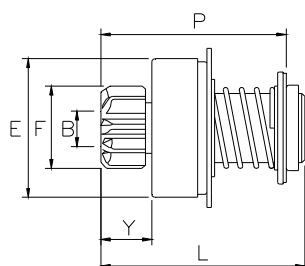

BOS555

2802

B= 12 E= 47 F= 29 Y= 15 L=64
P= 59 Z= 11 Rot= D Sca= 10E

O.E. BOSCH 1006209167 2006209167

BOSCH 0001211990

FORD(D)

2809

B= 12 E= 47 F= 26 Y= 14 L=64
P= 59 Z= 9 Rot= D Sca= 10E

O.E. BOSCH 1006209403 2006209163

BOSCH 0001208040 0001208055 0001211025
0001211987 0001211988 0001211995
0001211996

ALFA ROMEO, FORD(D)

2810

B= 12 E= 47 F= 30 Y= 14 L=64
P= 59 Z= 11 Rot= D Sca= 10E

O.E. BOSCH 1006209413 1006209435 2006209164
2006209272
FIAT 82277186 82305280 9925779
9934972 9937634

BOSCH 0001208044 0001208051 0001208052
0001311040 0001311044 0001314006

BOSCH

FIAT 4262641

FERRARI, FIAT, LANCIA

2830

B= 11 E= 47 F= 26 Y= 12 L=62
P= 57 Z= 9 Rot= S Sca= 10E

O.E. BOSCH 1006209162 1006209424 1006209431
1007010019 2006209162 9001042021
9001082362 9001082555 9001082669
F000AL1003

BOSCH 0001204102 0001208403 0001208411
0001208412 0001208416 0001208417
0001208418 0001208419 0001211223
0001211224 0001211257 0001211258
0001211992 0001211993 0001211998
0001314012 0001314013 9000082009
9000082032 9000082034 9000082046
9000082047 9000082049 9000082060
9000082062 9000082073 9000082077

FORD(D), PORSCHE, VOLKSWAGEN

2843

B= 12 E= 47 F= 26 Y= 15 L=64
P= 59 Z= 9 Rot= D Sca= 10E

O.E. BOSCH 1006209400 1006209403 1006209405
1006209412 1006209417 2006209163
9001082750

BOSCH 0001208040 0001208054 0001208055
0001211025 0001211209 0001211210
0001211213 0001211214 0001211216
0001211217 0001211218 0001211219
0001211220 0001211230 0001211233
0001211234 0001211235 0001211236
0001211244 0001211245 0001211247
0001211248 0001211249 0001211987
0001211988 0001211995 0001211996
0001311041 0001311046 0001311049
0001314014 0001314015

AUDI, FORD(D), OPEL, VOLKSWAGEN

2866

B= 12 E= 47 F= 27 Y= 14 L=64
P= 59 Z= 10 Rot= D Sca= 10E

O.E. BOSCH 1006209437 2006209321

BOSCH 0001208049 0001211206 0001211989

FORD(D)

2874

B= 12 E= 47 F= 34 Y= 15 L=64
P= 59 Z= 9 Rot= S Sca= 10E

O.E. BOSCH 1006209083 1006209433

GHIBAUDI PRODUCTS

I nostri ricambi non sono originali ma adattabili. I riferimenti originali esposti hanno valore indicativo

BOSCH

 BOSCH 0001314003

 GOLDONI, SLANZI

2878

B= 12 E= 47 F= 26 Y= 15 L=64

P= 59 Z= 9 Rot= D Sca= 10E

O.E. BOSCH 1006209402 2006209273

 BOSCH 0001313003 0001313005 0001313006
0001313007 0001314002 0001314005

 MERCEDES

2879

B= 12 E= 47 F= 26 Y= 14 L=64

P= 59 Z= 9 Rot= S Sca= 10E

O.E. BOSCH 1006209441 2006209323

 BOSCH 0001208100 0001208101 0001211200
0001211201

 VOLKSWAGEN

3016

B= 11 E= 47 F= 26 Y= 24 L=73

P= 69 Z= 9 Rot= S Sca= 10E

O.E. BOSCH 1006209423 9001042013 9001042032

 BOSCH 0001211221 0001211222 0001211251
0001211252 0001211253 0001211254

 VOLKSWAGEN

3071

B= 12 E= 47 F= 30 Y= 14 L=64

P= 59 Z= 9 Rot= D Sca= 10E

O.E. BOSCH 1006209085 1006209434

 BOSCH 0001211986

 DAF

3094

B= 12 E= 47 F= 30 Y= 14 L=64

P= 59 Z= 9 Rot= D Sca= 10E

O.E. BOSCH 1006209081 1006209444 9001693029

 BOSCH 0001311042 0001314001

 ARONA, BMW, FERRARI (M.A.), LOMBARDINI

BOSCH

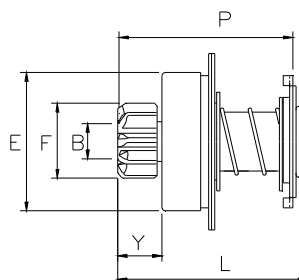

BOS560

1932

B= 12 E= 47 F= 30 Y= 15 L=64

P= 57 Z= 11 Rot= S Sca= 10E

O.E. BOSCH 1006209082 1006209432

 BOSCH 0001315002

 AUDI, CITROEN, VOLVO PENTA

2086

B= 12 E= 47 F= 29 Y= 15 L=64

P= 57 Z= 9 Rot= S Sca= 10E

O.E. BOSCH 1006209090 1006209440

 BOSCH 0001314008

 HOLDER

BOSCH

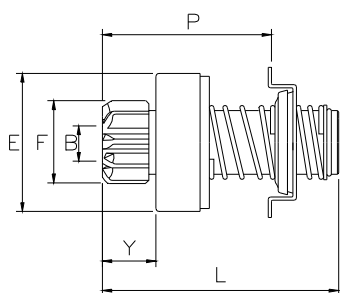

BOS565

2808

B= 12 E= 47 F= 28 Y= 13 L=71
P= 48 Z= 8 Rot= S Sca= 06E

O.E. BOSCH 1006209131 2006209156

BOSCH 0001157006

MOTO GUZZI

BOSCH

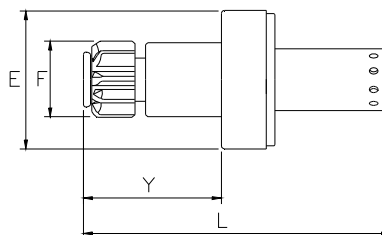

BOS570

1607

E= 47 F= 26 Y= 48 L= 98 Z=9
Rot= D Sca= 10E

O.E. BOSCH 1006209050 1006209054 1006209120
2006209282

BOSCH 0001212001 0001215001 0001215002

FARYMANN, GUTBROD, SCHANZLIN

2895

E= 47 F= 26 Y= 54 L= 108 Z=9
Rot= S Sca= 10E

O.E. BOSCH 1006209450 2006209280

BOSCH 0001212005 0001212006 0001212007
0001212012 0001212013 0001212204
0001212205 0001212208 0001212209
0001212212 0001212214 0001312100
0001312110

PORSCHE, VOLKSWAGEN

BOSCH

2974

E= 47 F= 26 Y= 53 L= 108 Z=9

Rot= D Sca= 10E

O.E. BOSCH 1006209451
FIAT 9935948

BOSCH	0001212206	0001212207	0001212210
	0001212400	0001212401	0001312101
	0001312102	0001312103	0001312104
	0001312105	0001312106	0001312107

FIAT 4412878

AUDI, FIAT, MERCEDES, PORSCHE, VOLKSWAGEN

3200

E= 47 F= 26 Y= 54 L= 108 Z=9

Rot= D Sca= 10E

O.E. BOSCH 1006209452

BOSCH	0001312108	0001312109
-------	------------	------------

VOLKSWAGEN

BOSCH

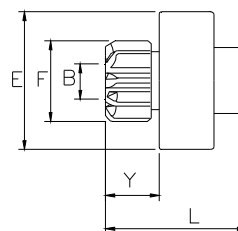

BOS575

2876

B= 12 E= 47 F= 30 Y= 13 L=38

Z= 9 Rot= S Sca= 06E

O.E. BOSCH 2006209310

BOSCH	0001160002	0001160015
-------	------------	------------

BENELLI, LAVERDA, MOTO GUZZI

2877

B= 12 E= 47 F= 27 Y= 13 L=38

Z= 8 Rot= S Sca= 06E

O.E. BOSCH 2006209312

BOSCH

MOTO GUZZI

2882

B= 12 E= 47 F= 30 Y= 13 L=38

Z= 9 Rot= D Sca= 06E

O.E. BOSCH	1006209161	2006209311
------------	------------	------------

BOSCH	0001160003	0001160013
-------	------------	------------

BENELLI, GUTBROD, LAVERDA, LOMBARDINI

BOSCH

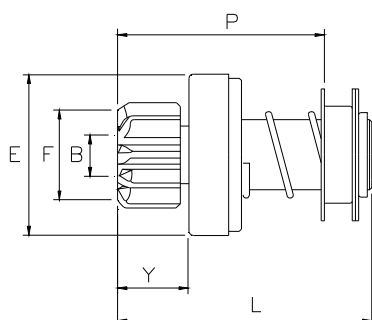

BOS580

1546

B= 12 E= 54 F= 26 Y= 18 L=71
P= 54 Z= 9 Rot= D Sca= 10E

O.E. BOSCH	2006209471		
ISKRA	16.900.920	16900920	
BOSCH	0001362047	0001362069	0001362070
	0001362077	0001362078	0001362083
ISKRA	11.130.300	11.130.399	11.130.885

AUDI, MERCEDES, VOLKSWAGEN, VOLVO

BOSCH

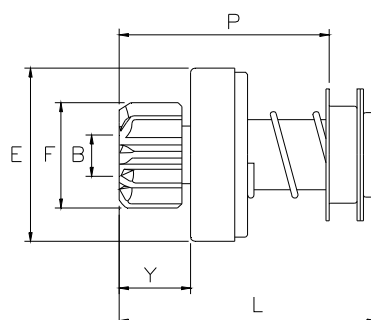

BOS585

1534

B= 12 E= 58 F= 28 Y= 19 L=71
P= 54 Z= 10 Rot= D Sca= 10E

O.E. BOSCH	2006209477	2006209501	
BOSCH	0001363106	0001363119	0001363120
MERCEDES			

2051

B= 12 E= 58 F= 27 Y= 19 L=71
P= 54 Z= 10 Rot= D Sca= 10E

O.E. BOSCH	2006209503		
BOSCH	0001363123		

2997

B= 12 E= 58 F= 26 Y= 19 L=71
P= 54 Z= 9 Rot= D Sca= 10E

O.E. BOSCH	2006209500		
DELCO R.	19024526		
BOSCH	0001362038	0001362600	0001362601
	0001362605	9000143408	

MERCEDES, SCHANZLIN, VOLKSWAGEN

BOSCH

3017

B= 12 E= 58 F= 26 Y= 21 L=73
P= 55 Z= 9 Rot= D Sca= 10E

O.E. BOSCH 2006209241 2006209242 2006209249
 2006209331 2006209332

 BOSCH 0001362001 0001362003 0001362004
 0001362007 0001362027 0001362028
 0001362029 0001362030

 CLAAS, HANOMAG, MERCEDES, SCHANZLIN, STEYR-PUCH

3018

B= 14,3 E= 58 F= 30 Y= 20 L=73
P= 56 Z= 9 Rot= D Sca= 10E

O.E. BOSCH 2006209478

 BOSCH 0001362037 0001362071

 OPEL

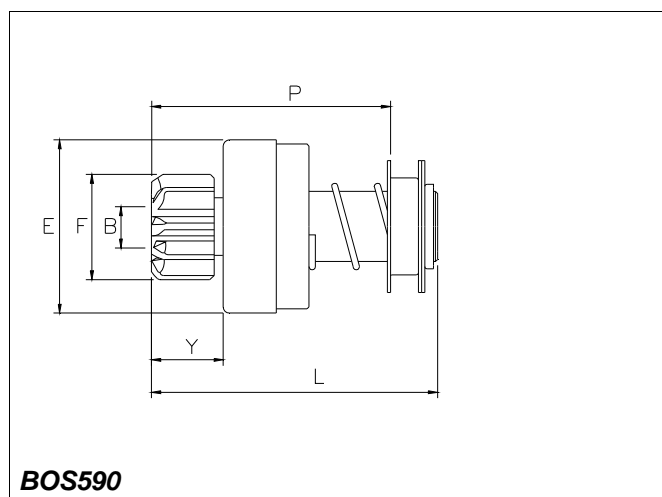

1513

B= 14,3 E= 60 F= 39 Y= 17 L=74
P= 56 Z= 10 Rot= D Sca= 10E

O.E. BOSCH 2006209482 9001066239

 BOSCH 0001362067

BOSCH

1514

B= 14,3 E= 60 F= 39 Y= 22 L=91
P= 73 Z= 11 Rot= D Sca= 10E

O.E. BOSCH 2006209410 2006209440

 BOSCH 0001359063 0001359085 0001359092
 0001359096 0001359098 0001359107
 9000143106 9000143111 9000143112
 9000143301 9000143303

 CASE, CLAAS, EBRO, IRION, VOLVO

1515

B= 14,3 E= 60 F= 40 Y= 17 L=74
P= 56 Z= 10 Rot= D Sca= 10E

O.E. BOSCH 2006209474

 BOSCH 0001362048 0001362049 0001362084
 0001362100

 HOLDER, NISSAN

1516

B= 14,3 E= 60 F= 40 Y= 21 L=91
P= 74 Z= 10 Rot= D Sca= 10E

O.E. BOSCH 2006209452 2006209495 2006209532
 DELCO R. 19024643
 FIAT 9959813
 IVECO 93159768

 BOSCH 0001362302 0001362324 0001367002
 0001367017 0001367020 0001367047
 0001367048 0001367051 0001367057
 0001367066 0001367070 0001367071
 0001367076 0001367077 0001367302
 0001368023 0001368034 0001368040
 0001368044 0001368052 0001368060
 0001368066 0001368068 0001368070
 0001368072 0001368076 0001368082
 0001368087 0001368306 0001368312
 0001369002 0001369012 9000143412
 9000143415 9000143416 9000143601

IVECO 4854185

 BAUDOUIN, DAF, EBRO, INT.HARVESTER(D), IVECO, JOHN DEERE, LAVERDA, MACK, PEGASO, PERKINS, RENAULT V.I., VOLVO

1553

B= 14,3 E= 60 F= 47 Y= 17 L=74
P= 56 Z= 12 Rot= D Sca= 10E

O.E. BOSCH 2006209466
 DELCO R. 19025713

 BOSCH 0001362307

 FORD(D)

BOSCH

1555

	B= 14,3	E= 60	F= 35	Y= 21	L=91
	P= 74	Z= 9	Rot= D	Sca= 10E	
O.E. BOSCH	086264492	2006209492	2006209529		
	2006209530	2006209536	2006209930		
DELCO R.	19024520	19025715			
EFEL	11634				
FIAT	79034927	8122157	9959619		
 BOSCH	0001362051	0001362063	0001362096		
	0001362097	0001362300	0001362306		
	0001362309	0001363116	0001364301		
	0001366018	0001366021	0001367001		
	0001367004	0001367005	0001367007		
	0001367010	0001367011	0001367012		
	0001367014	0001367019	0001367021		
	0001367023	0001367026	0001367027		
	0001367030	0001367031	0001367033		
	0001367034	0001367039	0001367045		
	0001367046	0001367049	0001367050		
	0001367052	0001367059	0001367068		
	0001367074	0001367300	0001367301		
	0001367303	0001368001	0001368002		
	0001368003	0001368005	0001368007		
	0001368008	0001368010	0001368011		
	0001368012	0001368013	0001368014		
	0001368017	0001368018	0001368021		
	0001368022	0001368024	0001368028		
	0001368030	0001368031	0001368032		
	0001368033	0001368035	0001368047		
	0001368055	0001368061	0001368062		
	0001368063	0001368300	0001368301		
	0001368302	0001368303	0001368307		
	0001368309	0001368316			



 ABG, AGRIFULL, AHLMANN, CARRARO, CLAAS, FAHR, FARYMANN, FENDT, FIAT, FIAT ALLIS, FUCHS, HATRA, INT.HARVESTER(D), IRMER U.ELZE, IVECO, KAELEBLE, KHD, LAMBORGHINI, LIEBHERR, LINDE, LOMBARDINI, MENGELE, MERCEDES, POCLAIN, VOLVO, ZETTELMEYER

1556

	B= 14,3	E= 60	F= 41	Y= 21	L=91
	P= 74	Z= 11	Rot= D	Sca= 10E	
O.E. BOSCH	2006209531	2006209537	2006209933		
DELCO R.	19070161				
 BOSCH	0001364203	0001364204	0001364206		
	0001364300	0001368037	0001368056		
	0001368305	0001368310			



 DAF, KHD, MAN/BUSSING, PEGASO, VALMET

1559



	B= 14,3	E= 60	F= 32	Y= 22	L=91
	P= 74	Z= 10	Rot= D	Sca= 10E	
O.E. BOSCH	2006209414	2006209444	9002453077		
 BOSCH	0001359090				
 JOHN DEERE					

BOSCH

1562

	B= 14,3	E= 60	F= 38	Y= 22	L=91
	P= 74	Z= 10	Rot= D	Sca= 10E	
O.E. BOSCH	2006209498				
 BOSCH	0001366019	0001368043			
 MAN/BUSSING					

1563

	B= 14,3	E= 60	F= 30	Y= 22	L=91
	P= 74	Z= 9	Rot= D	Sca= 10E	
O.E. BOSCH	2006209307	2006209347			
 BOSCH	0001359023				
 CASE					

1564

	B= 14,3	E= 60	F= 39	Y= 22	L=91
	P= 74	Z= 10	Rot= D	Sca= 10E	
O.E. BOSCH	2006209462	2006209499			
DELCO R.	19070167				
 BOSCH	0001362093	0001362310	0001362327		
	0001362328	0001363127	0001367006		
	0001367022	0001367035	0001367040		
	0001367041	0001367042	0001367055		
	0001367056	0001367063	0001367069		
	0001368026	0001368027	0001368036		
	0001368038	0001368042	0001368051		
	0001368053	0001368064	0001368065		
	0001369013	0001369015	0001369023		
	0001369200	0001369201			

 DAF, FORD(GB), HANOMAG, INT.HARVESTER(D), LINDE, M. F., MARSHALL FOWLER, PERKINS, STEYR-PUCH, VALMET

1582

	B= 14,3	E= 60	F= 41	Y= 20	L=91
	P= 74	Z= 11	Rot= D	Sca= 10E	
O.E. BOSCH	2006209423	2006209450			
 BOSCH	0001364101	0001364102	0001364103		
	0001364104	0001364200	0001364201		
	0001364205	0001365006	9000143305		
	9000143501				

 BARREIROS, DAF, DODGE, INT.HARVESTER(D), KHD, PEGASO, RENAULT V.I.

BOSCH

1655

B= 14,3 E= 60 F= 32 Y= 22 L=91

P= 73 Z= 10 Rot= D Sca= 10E

O.E. BOSCH 2006209427 2006209457 2006209459

DELCO R. 2006209931
19070221

 BOSCH 0001362312 0001362316 0001362319
0001362321 0001367037 0001368059
0001369001 0001369005 0001369021

 JOHN DEERE

1656

B= 14,3 E= 60 F= 33 Y= 17 L=74

P= 56 Z= 9 Rot= D Sca= 10E

O.E. BOSCH 2006209468

 BOSCH 0001363108 0001366025

 CLAAS, D.K.W., IRION, MERCEDES

1673

B= 14,3 E= 60 F= 39 Y= 22 L=91

P= 73 Z= 11 Rot= D Sca= 10E

O.E. BOSCH 2006209113 2006209123 2006209304
2006209344 2006209403

 BOSCH 0001358050 0001359026 0001359030
0001359046 9000143100 9000143302

 BAUTZ, CLAAS, PEGASO, VOLVO

1674

B= 14,3 E= 60 F= 46 Y= 22 L=91

P= 73 Z= 13 Rot= D Sca= 10E

O.E. BOSCH 2006209415 2006209445

 BOSCH 0001359086 9000143107 9000143114
9000143115

 CLAAS, EBRO, VOLVO

1773

B= 14,3 E= 60 F= 40 Y= 23 L=91

P= 70 Z= 10 Rot= D Sca= 10E

O.E. BOSCH 2006209432

 BOSCH 0001367054

BOSCH

1774

B= 14,3 E= 60 F= 36 Y= 17 L=74

P= 56 Z= 11 Rot= D Sca= 10E

O.E. BOSCH 2006209465

 BOSCH 0001362700

 KHD

1856

B= 14,3 E= 60 F= 38 Y= 21 L=91

P= 74 Z= 10 Rot= D Sca= 10E

O.E. BOSCH 2006209533 2006209539 2006209932
DELCO R. 19025747 91216076

 BOSCH 0001368016 0001368081 0001368311

 MAN/BUSSING

1862

B= 14,3 E= 60 F= 35 Y= 22 L=91

P= 74 Z= 11 Rot= D Sca= 10E

O.E. BOSCH 2006209461
DELCO R. 19025729

 BOSCH 0001368077

 KHD

1865

B= 14,3 E= 60 F= 40 Y= 17 L=74

P= 56 Z= 11 Rot= D Sca= 10E

O.E. BOSCH 2006209479

 BOSCH 0001362060 0001362090

 EBRO

1866

B= 14,3 E= 60 F= 46 Y= 21 L=91

P= 74 Z= 12 Rot= D Sca= 10E

O.E. BOSCH 2006209538

 BOSCH 0001368057

 VOLVO

BOSCH

1867

B= 14,3 E= 60 F= 36 Y= 22 L=91

P= 73 Z= 9 Rot= D Sca= 10E

O.E. BOSCH 2006209460

 BOSCH 0001362317 0001362318

 KUBOTA

1911

B= 14,3 E= 60 F= 34 Y= 17 L=74

P= 56 Z= 9 Rot= S Sca= 10E

O.E. BOSCH 2006209488 2006209489

 BOSCH 0001362094 0001362099 0001366005
0001366006 0001366013 9000143204

 AGRIA, CARRARO

1912

B= 14,3 E= 60 F= 30 Y= 22 L=91

P= 73 Z= 9 Rot= D Sca= 10E

O.E. BOSCH 2006209428

 BOSCH 0001367038

 DAF, LEYLAND

1913

B= 14,3 E= 60 F= 47 Y= 17 L=74

P= 56 Z= 13 Rot= S Sca= 10E

O.E. BOSCH 2006209329

 BOSCH 0001363103 0001366010

 ABG, BOMAG, HATZ

1918

B= 14,3 E= 60 F= 37 Y= 22 L=91

P= 73 Z= 9 Rot= D Sca= 10E

O.E. BOSCH 2006209458 2006209543 2006209544
DELCO R. 19025648

 BOSCH 0001367072 0001368069 0001368083
0001369007 0001369019 0001369025

 CASE, DAF

BOSCH

1924

B= 14,3 E= 60 F= 39 Y= 22 L=91

P= 73 Z= 11 Rot= D Sca= 10E

O.E. BOSCH 2006209491 2006209535

 BOSCH 0001362052 0001367004 0001367016
0001367025 0001367064 0001367065
9000143410 9000143600 9000143602
9000143603 9000143604

 CLAAS, DODGE, PEGASO

1981

B= 14,3 E= 60 F= 30 Y= 22 L=91

P= 73 Z= 9 Rot= S Sca= 10E

O.E. BOSCH 2006209434

 BOSCH 0001367061

 CASE

1992

B= 14,3 E= 60 F= 46 Y= 22 L=91

P= 73 Z= 13 Rot= D Sca= 10E

O.E. BOSCH 2006209430 9001141146

 BOSCH 0001367044 9000143419

 EBRO, PERKINS

2017

B= 14,3 E= 60 F= 40 Y= 17 L=75

P= 57 Z= 11 Rot= D Sca= 10E

O.E. BOSCH 9001140222

 BOSCH 9000143405

 EBRO

2127

B= 14,3 E= 60 F= 34 Y= 23 L=91

P= 73 Z= 9 Rot= S Sca= 10E

O.E. BOSCH 2006209429 2006209490

 BOSCH 0001362058 0001362104 0001366003
0001366029 0001368029 0001368080

 AGRIA, FERRARI (M.A.), GOLDONI, LAMBORGHINI, LOMBARDINI,
MOSA, RUGGERINI, VALPADANA

BOSCH

2844

B= 14,3 E= 60 F= 47 Y= 17 L=75

P= 57 Z= 12 Rot= D Sca= 10E

O.E. BOSCH 2006209407 2006209437

 BOSCH 0001358201 0001358202

 FORD(D)

2846

B= 14,3 E= 60 F= 37 Y= 22 L=91

P= 73 Z= 9 Rot= D Sca= 10E

O.E. BOSCH 2006209393 2006209398

 BOSCH 0001359041

 MAN/BUSSING, SAVIEM

2847

B= 14,3 E= 60 F= 34 Y= 17 L=75

P= 57 Z= 9 Rot= D Sca= 10E

O.E. BOSCH 2006209246 2006209336

 BOSCH 0001362012 0001362013 0001362016
0001362017 0001362021 0001362024
0001362033 0001363002

 ATLAS WEYHAUSEN, FENDT, FUCHS, HANOMAG, HOLDER, JENBACHER, KHD, LAMBORGHINI, LINDE

2848

B= 14,3 E= 60 F= 41 Y= 17 L=75

P= 57 Z= 11 Rot= D Sca= 10E

O.E. BOSCH 2006209245 2006209335

 BOSCH 0001362009 0001362011 0001362022

 ALFA ROMEO, JENBACHER, LAMBORGHINI, SAME

2856

B= 14,3 E= 60 F= 35 Y= 21 L=91

P= 74 Z= 9 Rot= D Sca= 10E

O.E. BOSCH 2006209406 2006209421 2006209422
2006209436 2006209446 9001083406
9001083436 9002453073

DELCO R. 19024517

EFEL 10438

FIAT 79028900 79028909 8122129
9008243 9926112 9957919

 BOSCH 0001354084 0001359031 0001359055
0001359057 0001359062 0001359071
0001359072 0001359073 0001359074
0001359077 0001359083 0001359084
0001359087 0001359089 0001359091

BOSCH

0001359097	0001359100	0001359101
0001359111	0001359113	0001359118
0001359119	0001360004	0001360025
0001360027	0001360030	0001360031
0001360032	0001360034	0001360035
0001360036	0001360037	0001360038
0001360039	0001360040	0001360045
0001360046	0001360047	0001360049
0001360056	0001360057	0001360059
0001360061	0001360065	0001364100
0001364105	0001364108	0001365004
0001365005	0001365007	0001365008
9000083027	9000083045	9000083053
9000083054	9000083056	9000083060
9000083061	9000083063	9000083064
9000083065	9000083066	9000083067
9000083068	9000083074	9000083075
9000453077	9000453082	9000453083

FIAT 8962534

 AHLMANN, AIFO, CARRARO, CASE, CLAAS, FIAT, KAELEBLE, M. F., PALMIERI, POCLAIN, STEYR-PUCH, UNIC, VALMET

2867

B= 14,3 E= 60 F= 30 Y= 17 L=75

P= 57 Z= 9 Rot= D Sca= 10E

O.E. BOSCH 2006209248 2006209338

 BOSCH 0001362014 0001362015

 OPEL

2868

B= 14,3 E= 60 F= 40 Y= 22 L=91

P= 73 Z= 10 Rot= D Sca= 10E

O.E. BOSCH 2006209111 2006209394 2006209405
2006209435 9002453074

DELCO R. 19024521

 BOSCH 0001359045 0001359054 0001359058
0001359061 0001359064 0001359065
0001359088 0001359095 0001359114
0001359117 0001360005 0001360020
0001360026 0001360044 0001360050
0001360051 0001360058 9000143103
9000143104 9000143105 9000143107
9000143108 9000143109 9000143110
9000143113 9000143300 9000143304

 AVIA, EBRO, INT.HARVESTER(D), JOHN DEERE, LINDE, M. F., MAN/BUSSING, RENAULT V.I., SAVIEM, VOLVO

2869

B= 14,3 E= 60 F= 40 Y= 17 L=75

P= 57 Z= 10 Rot= D Sca= 10E

O.E. BOSCH 2006209244 2006209334

 BOSCH 0001362008 0001362010 0001362019
9000143402 9000143404 9000143409

 AVIA, EBRO, M. F.

BOSCH

2871

B= 14,3 E= 60 F= 46 Y= 22 L=91

P= 73 Z= 12 Rot= D Sca= 10E

O.E. BOSCH 2006209308 2006209348

 BOSCH 0001359033 0001359035

 INT.HARVESTER(D), M. F.

2910

B= 14,3 E= 60 F= 35 Y= 22 L=91

P= 73 Z= 9 Rot= D Sca= 10E

O.E. BOSCH 2006209417 2006209447
DELCO R. 19024519
FIAT 79034657 9918347 9928303
9935164 9935981 9956681
9958529 9981565 9983628

 BOSCH 0001359102 0001359122 0001360043
0001360063

FIAT 4169095 4169096 4682999

 FIAT, FIAT ALLIS, IVECO, O.M.

2913

B= 14,3 E= 60 F= 41 Y= 22 L=91

P= 73 Z= 11 Rot= D Sca= 10E

O.E. BOSCH 2006209408 2006209438 9002453010
DELCO R. 19024518

 BOSCH 0001359004 0001359053 0001359056
0001359060 0001359075 0001359076
0001359099 0001359106 0001359108
0001359112 0001359124 0001360029
0001360033 0001360041 0001360042
0001360054 0001360064

 CARRARO, DAF, EICHER, GULDNER, HATZ, JENBACHER, KHD,
LAMBORGHINI, SAME, SCHLUTER, ZETOR

2936

B= 14,3 E= 60 F= 35 Y= 17 L=75

P= 57 Z= 9 Rot= D Sca= 10E

O.E. BOSCH 2006209240 2006209330 2006209418
2006209448
FIAT 79026236 8997796 9934739
9934977 9957820

 BOSCH 0001362031 0001362032 0001363101

FIAT 4691200

 ALFA ROMEO, FIAT ALLIS, IVECO, O.M.

BOSCH

2937



Solo su Ordinazione
Only on receipt of order
Seulement sur demand

B= 14,3 E= 60 F= 37 Y= 17 L=75

P= 57 Z= 9 Rot= D Sca= 10E

O.E. BOSCH 2006209243 2006209333

 BOSCH 0001362005 0001362006

 OPEL

2959

B= 14,3 E= 60 F= 32 Y= 22 L=91

P= 73 Z= 10 Rot= D Sca= 10E

O.E. BOSCH 2006209200 2006209201 2006209306
2006209346

 BOSCH 0001359016

 JOHN DEERE

2977

B= 14,3 E= 60 F= 41 Y= 17 L=74

P= 56 Z= 11 Rot= D Sca= 10E

O.E. BOSCH 2006209464 2006209475
DELCO R. 19070171

 BOSCH 0001362035 0001362042 0001362059
0001362092 0001362095 0001363105
0001363117 0001363125 0001366011
0001366012 0001366024 0001366027

 ALFA ROMEO, HATZ, JENBACHER, SAME, V.M.

3019

B= 14,3 E= 60 F= 37 Y= 17 L=74

P= 56 Z= 9 Rot= D Sca= 10E

O.E. BOSCH 2006209243 2006209333 2006209473
2006209481

 BOSCH 0001362005 0001362006 0001362045
0001362061 0001362079 0001362086
0001363104 0001363126

 FORD(D), PEUGEOT

BOSCH

3039

B= 14,3 E= 60 F= 35 Y= 17 L=74

P= 56 Z= 9 Rot= D Sca= 10E

O.E. BOSCH 2006209470 2006209483 9001451343
DELCO R. 19024523
FIAT 79026090 9936730 9937949
9956676 9983629

 BOSCH 0001362039 0001362062 0001362073
0001362102 0001362105 0001362322
0001362323 0001363111 0001363122

FIAT 4728682

 ALFA ROMEO, FIAT, FIAT ALLIS, IVECO, O.M.

3150

B= 14,3 E= 60 F= 34 Y= 17 L=74

P= 56 Z= 9 Rot= D Sca= 10E

O.E. BOSCH 2006209449 2006209469 2006209476
DELCO R. 2006209485 2006209504
19024524

 BOSCH 0001362034 0001362036 0001362040
0001362041 0001362046 0001362050
0001362053 0001362072 0001362074
0001362075 0001362076 0001362091
0001362305 0001362308 0001362311
0001362313 0001362314 0001362320
0001363107 0001363109 0001363110
0001363112 0001363113 0001363114
0001363115 0001363124 0001366001
0001366002 0001366004 0001366009
0001366014 0001366015 0001366017
0001366020 0001366022 0001369014
0001369024

 AGRIFULL, ALFA ROMEO, ARONA, CARRARO, GOLDONI,
LAMBORGHINI, LOMBARDINI, MERCEDES, RUGGERINI, SLANZI

3155

B= 14,3 E= 60 F= 39 Y= 22 L=91

P= 73 Z= 10 Rot= D Sca= 10E

O.E. BOSCH 2006209413 2006209443

 BOSCH 0001359067 0001359069 0001359081
0001359082 0001359104 0001359109
0001359110 0001360055

 DODGE, FORD(D), M. F.

3186

B= 14,3 E= 60 F= 37 Y= 22 L=91

P= 73 Z= 9 Rot= D Sca= 10E

O.E. BOSCH 2006209411 2006209441

 BOSCH 0001359068 0001359094 0001360060

 MAN/BUSSING, RENAULT V.I., SAVIEM

BOSCH

3189

B= 14,3 E= 60 F= 35 Y= 22 L=91

P= 74 Z= 9 Rot= D Sca= 10E

O.E. BOSCH 2006209426
DELCO R. 19024527
FIAT 79033659 9817920 9959572

 BOSCH 0001367028 0001367029 0001367082
0001368019 0001368020

 AGRIFULL, FIAT ALLIS, IVECO, NEW HOLLAND, O.M.

3194

B= 14,3 E= 60 F= 27 Y= 17 L=74

P= 56 Z= 10 Rot= D Sca= 10E

O.E. BOSCH 2006209431

 BOSCH 0001362081 0001362602 0001362603
0001362606 0001362607

 FORD(D), PEUGEOT, TALBOT

3196

B= 14,3 E= 60 F= 41 Y= 22 L=91

P= 73 Z= 11 Rot= D Sca= 10E

O.E. BOSCH 2006209425 2006209494
DELCO R. 19024525

 BOSCH 0001362064 0001362301 0001362303
0001362304 0001363118 0001366008
0001367008 0001367009 0001367013
0001367015 0001367018 0001367024
0001367032 0001367043 0001367067
0001368006 0001368009 0001368015
0001368025 0001368039 0001368041
0001368046 0001368049 0001368050
0001368058 0001368071 0001369009

 BUKH A/S, CARRARO, EICHER, HATZ, INT.HARVESTER(D),
JENBACHER, VOLKSWAGEN, ZETOR

BOSCH

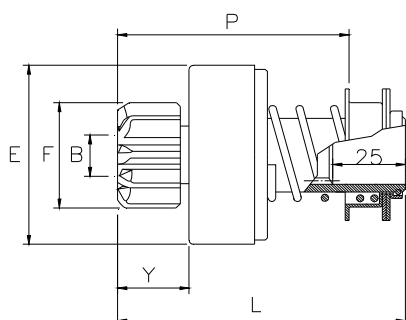



BOS595

1972

B= 14,3 E= 60 F= 35 Y= 21 L=91
P= 74 Z= 9 Rot= D Sca= 10E

O.E. BOSCH 2006209107 2006209119 2006209301
2006209341 2006209401

 BOSCH 0001358048 0001358049 0001359012
0001359013 0001359014 0001359017
0001359023 0001359025 0001359027
0001359028 0001359032 0001359038
0001359043 0001359044 0001359049
0001359051 0001360007 0001360008
0001360010 0001360012 0001360017
0001360018 0001360022 0001360023
0001360024

 ABG, AGRIA, CLAAS, FIAT ALLIS, IVECO, LOMBARDINI, MERCEDES, SAME, SAVIEM

1973

B= 14,3 E= 60 F= 40 Y= 22 L=91
P= 73 Z= 10 Rot= D Sca= 10E

O.E. BOSCH 2006209305 2006209345

 BOSCH 0001359002 0001359008 0001359009
0001359011 0001359020 0001359034
0001360013 9000143101

 DAF, M. F., RENAULT V.I.

BOSCH

1974

B= 14,3 E= 60 F= 35 Y= 22 L=91
P= 73 Z= 9 Rot= D Sca= 10E

O.E. BOSCH 2006209118 2006209122 2006209303
2006209343

 BOSCH 0001359021 0001360015

 FIAT, IVECO

1975

B= 14,3 E= 60 F= 41 Y= 22 L=91
P= 73 Z= 11 Rot= D Sca= 10E

O.E. BOSCH 2006209109 2006209120 2006209302
2006209342

 BOSCH 0001358051 0001359001 0001359003
0001359007 0001359010 0001359019
0001359024 0001359040 0001359050
0001360002 0001360009 0001360016

 BUKH A/S, HENSCHEL, KASSBOHRER, STEYR-PUCH, V.M., VOLKSWAGEN

BOSCH

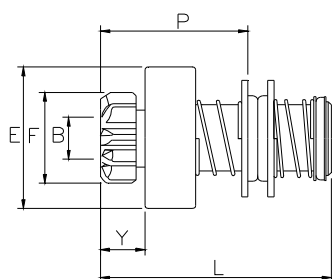

BOS600

1746

B= 12 E= 47 F= 30 Y= 15 L=77
P= 49 Z= 9 Rot= D Sca= 03E

O.E. BOSCH 1006209020 1006209143

 BOSCH 0001204004

 VOLKSWAGEN

2408

B= 14,3 E= 47 F= 30 Y= 15 L=79
P= 50 Z= 9 Rot= S Sca= 03E

O.E. BOSCH 1000090200

 BOSCH

 VOLKSWAGEN

2427

B= 14,3 E= 47 F= 30 Y= 15 L=77
P= 49 Z= 9 Rot= D Sca= 03E

O.E. BOSCH 1006208030 1006208037 1006209010
1006209015 1006209123 1006209901

 BOSCH 0001203008 0001205017 0001304002
0001304012 0001304013 0001305008
0001352003

 BMW, BORGWARD, FORD(D), MERCEDES, OPEL

BOSCH

2438

B= 12 E= 47 F= 26 Y= 17 L=77
P= 49 Z= 9 Rot= D Sca= 03E

O.E. BOSCH 1006209012 1006209014 1006209017
1006209125 1006209902

 BOSCH 0001203016 0001305016 0001308006

 MERCEDES, VOLVO

2560

B= 14,3 E= 47 F= 29 Y= 17 L=77
P= 50 Z= 9 Rot= D Sca= 03E

O.E. BOSCH 1006208036 1006209011 1006209016
1006209124 1006209903

 BOSCH

 HOLDEN, VOLVO

2566

B= 14,3 E= 47 F= 33 Y= 15 L=79
P= 50 Z= 9 Rot= S Sca= 03E

O.E. BOSCH 1006208331

2619

B= 14,3 E= 47 F= 35 Y= 17 L=81
P= 52 Z= 10 Rot= D Sca= 03E

O.E. BOSCH 1006208050

2647

B= 14,3 E= 47 F= 35 Y= 15 L=79
P= 50 Z= 9 Rot= D Sca= 03E

O.E. BOSCH 1009999029

BOSCH

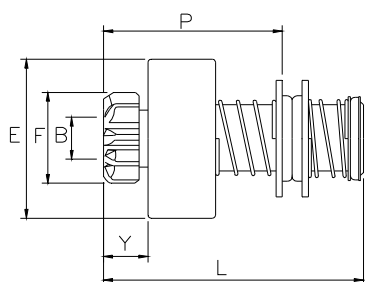

BOS605

1654

B= 14,3 E= 54 F= 33 Y= 22 L=90
P= 63 Z= 9 Rot= D Sca= 10E

O.E. BOSCH 2006209088 2006209221

BOSCH 0001354095 9000143200

CLAAS, IRION, MERCEDES, MEVOSA, SEAT

1776

B= 14,3 E= 54 F= 38 Y= 22 L=90
P= 63 Z= 10 Rot= D Sca= 10E

O.E. BOSCH 2006209089

BOSCH 0001354094

INT.HARVESTER(D)

1927

B= 14,3 E= 54 F= 40 Y= 22 L=90
P= 63 Z= 10 Rot= D Sca= 10E

O.E. BOSCH 2006209087 2006209224

BOSCH 9000143201

SAVIEM

BOSCH

2401

B= 14,3 E= 54 F= 30 Y= 15 L=79
P= 50 Z= 9 Rot= D Sca= 03E

O.E. BOSCH 2006208030

BOSCH

OPEL

2404

B= 14,3 E= 54 F= 34 Y= 15 L=79
P= 51 Z= 9 Rot= D Sca= 03E

O.E. BOSCH 2006208060

BOSCH 0001308008

FARYMANN

2493

B= 14,3 E= 54 F= 40 Y= 19 L=90
P= 63 Z= 10 Rot= D Sca= 03E

O.E. BOSCH 2006209037 2006209049 2006209195
 2006209907 9001083445

BOSCH 9000083000

M. F.

2622

B= 14,3 E= 54 F= 30 Y= 15 L=79
P= 51 Z= 9 Rot= S Sca= 03E

O.E. BOSCH 2006208361

2623

B= 14,3 E= 54 F= 30 Y= 15 L=79
P= 51 Z= 9 Rot= D Sca= 03E

O.E. BOSCH 2006208062

BOSCH 0001308001 0001308007

MERCEDES

2628

B= 14,3 E= 54 F= 34 Y= 15 L=79
P= 51 Z= 9 Rot= S Sca= 03E

O.E. BOSCH 2006208360

GHIBAUDI PRODUCTS

I nostri ricambi non sono originali ma adattabili. I riferimenti originali esposti hanno valore indicativo

BOSCH

2635

B= 14,3 E= 54 F= 40 Y= 23 L=94

P= 67 Z= 10 Rot= D Sca= 03E

O.E. BOSCH 2006209039 2006209199 2006209909

2638

B= 12 E= 54 F= 26 Y= 18 L=81

P= 57 Z= 9 Rot= D Sca= 03E

O.E. BOSCH 1006209151 2006209020 2006209060

 BOSCH 0001307014 0001307019

 MERCEDES

2645

B= 14,3 E= 54 F= 46 Y= 15 L=90

P= 61 Z= 13 Rot= D Sca= 03E

O.E. BOSCH 2006208070

2656

B= 14,3 E= 54 F= 40 Y= 19 L=90

P= 63 Z= 10 Rot= S Sca= 03E

O.E. BOSCH 2006209038 2006209908

6130

B= 14,3 E= 54 F= 40 Y= 15 L=95

P= 66 Z= 10 Rot= S Sca= 03E

O.E. BOSCH DGT15L16Z



BOSCH

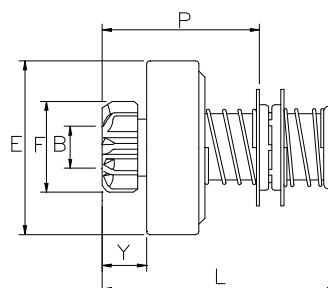

BOS610

0121



Solo su Ordinazone
Only on receipt of order
Seulement sur demand

B= 14,3 E= 59 F= 47 Y= 18 L=89

P= 60 Z= 13 Rot= D Sca= 03E

O.E. BOSCH 2006208010

0133

B= 14,3 E= 59 F= 41 Y= 19 L=90

P= 63 Z= 11 Rot= D Sca= 03E

O.E. BOSCH 2006208013 2006209021 2006209032

2006209181 2006209902

FEMSA 15053-4 9003336212

 BOSCH 0001354010 0001354029 0001354034

0001354036 0001354040 0001354046

0001354049 0001354065 0001355004

FEMSA 9000333611 MTL 12-11 MTL 12-5

 AUSA, BAUTZ, DITER, GULDNER, HANOMAG, HATZ, KHD, MASERATI, SAME, ZETTELMAYER

0139

B= 14,3 E= 59 F= 34 Y= 19 L=90

P= 63 Z= 9 Rot= D Sca= 03E

O.E. BOSCH 2006209022 2006209030 2006209183

2006209900 9001083444

 BOSCH 0001354006 0001354012 0001354016

0001354021 0001354023 0001354025

0001354027 0001354041 0001354048

GHIBAUDI PRODUCTS

I nostri ricambi non sono originali ma adattabili. I riferimenti originali esposti hanno valore indicativo

BOSCH

0001354055 0001354064 0001354068
0001354085 0001354087 9000083015

 BAUTZ, CARRARO, EICHER, FENDT, LAMBORGHINI, LOMBARDINI, MERCEDES

1121

B= 14,3 E= 56 F= 47 Y= 18 L=90
P= 61 Z= 13 Rot= S Sca= 03E

1133

B= 14,3 E= 59 F= 41 Y= 19 L=90
P= 63 Z= 11 Rot= S Sca= 03E
O.E. BOSCH 2006208301 2006209036 2006209193
2006209353 2006209906

 BOSCH 0001354011

 ARONA

1139

B= 14,3 E= 59 F= 34 Y= 19 L=90
P= 63 Z= 9 Rot= S Sca= 03E
O.E. BOSCH 2006208300 2006209035 2006209191
2006209351 2006209905

 BOSCH 0001354007 0001354038 0001355006

 AGRIA, CARRARO, RUGGERINI

2040

B= 14,3 E= 59 F= 34 Y= 19 L=90
P= 63 Z= 9 Rot= D Sca= 03E
O.E. BOSCH 9003336213
FEMSA 15053-5

 FEMSA MTL 12-14 MTL 12-21 MTL 12-6
MTL 12-8

 MINSEL, RUGGERINI, V.M.

2402

B= 14,3 E= 59 F= 33 Y= 19 L=90
P= 63 Z= 9 Rot= D Sca= 03E
O.E. BOSCH 2006208006 2006208905 2006209034
2006209048 2006209188 2006209189
2006209904

FEMSA 15053-3 9003336211

 BOSCH 0001354031

FEMSA MTL 12-4 MTL 12-9

BOSCH

 CLAAS, MERCEDES, MEVOSA, SEAT

2403

B= 14,3 E= 59 F= 40 Y= 19 L=90
P= 63 Z= 11 Rot= D Sca= 03E

O.E. BOSCH 2006208004 2006209040 2006209058
2006209202 2006209203 2006209910

FEMSA 15053-1 9003336209

 FEMSA MTL 12-1

 EBRO

2492

B= 14,3 E= 59 F= 35 Y= 19 L=90
P= 63 Z= 9 Rot= D Sca= 03E

O.E. BOSCH 2006209046 2006209047 2006209067
2006209211 2006209914

FIAT 9007947

 BOSCH 0001354067 0001354070

 FIAT ALLIS

2498

B= 14,3 E= 59 F= 34 Y= 19 L=90
P= 63 Z= 9 Rot= D Sca= 03E

O.E. BOSCH 2006209043 2006209068 2006209212
2006209915

 BOSCH 0001354064

 MERCEDES

2565

B= 14,3 E= 59 F= 38 Y= 19 L=90
P= 63 Z= 10 Rot= D Sca= 03E

O.E. BOSCH 2006209023 2006209031 2006209131
2006209184 2006209185 2006209901

 BOSCH 0001354026 0001354032

 INT.HARVESTER(D)

2624

B= 14,3 E= 59 F= 34 Y= 17 L=78
P= 53 Z= 9 Rot= D Sca= 03E

O.E. BOSCH 1006209146 2006208101 2006208948
2006209052 2006209053 2006209061
2006209924

 BOSCH 0001307007 0001307008 0001307009
0001307017 0001307022 0001307023

GHIBAUDI PRODUCTS

I nostri ricambi non sono originali ma adattabili. I riferimenti originali esposti hanno valore indicativo

BOSCH

 GOLDONI, GULDNER, HATZ, HOLDER, SLANZI

2634

B= 14,3 E= 59 F= 47 Y= 20 L=90

P= 63 Z= 13 Rot= D Sca= 03E

O.E. BOSCH 2006209024 2006209033 2006209187
2006209903

 BOSCH 0001354009

 JENBACHER

2637

B= 14,3 E= 59 F= 46 Y= 19 L=90

P= 63 Z= 13 Rot= D Sca= 03E

O.E. BOSCH 2006209041 2006209059 2006209141
2006209205 2006209911

2639

B= 14,3 E= 59 F= 41 Y= 17 L=78

P= 53 Z= 11 Rot= D Sca= 03E

O.E. BOSCH 1006209148 2006208100 2006209050
2006209051 2006209054 2006209062
2006209925

 BOSCH 0001307004 0001307013 0001307020

 KHD, MAG-MOTOSACOCHE

2650

B= 14,3 E= 59 F= 36 Y= 19 L=90

P= 63 Z= 10 Rot= D Sca= 03E

O.E. BOSCH 2006209042 2006209066 2006209206
2006209207 2006209912

2760

B= 14,3 E= 59 F= 34 Y= 19 L=90

P= 63 Z= 9 Rot= D Sca= 10E

O.E. BOSCH 2006209086 2006209095 2006209215
2006209229

 BOSCH 0001354080 0001354082 0001354088
0001354091 0001354092 0001354093
0001354097 0001354099 0001354100
0001354103 0001355014 0001355015

 AGRIA, BAUTZ, CARRARO, EICHER, FARYMANN, FENDT, GOLDONI,
GUTBROD, HANOMAG, INT.HARVESTER(D), IRMER U.ELZE,
LAMBORGHINI, LOMBARDINI, RUGGERINI, SCHANZLIN, SLANZI,
STEYR-PUCH

BOSCH

2832

B= 14,3 E= 59 F= 34 Y= 19 L=78

P= 53 Z= 9 Rot= S Sca= 03E

O.E. BOSCH 1006209149 2006209065 2006209928

 BOSCH 0001307024 0001307025

 GOLDONI, SABB MOTOR, SLANZI

2872

B= 14,3 E= 59 F= 30 Y= 19 L=90

P= 63 Z= 9 Rot= S Sca= 03E

O.E. BOSCH 2006209219

 BOSCH 0001354086

 LAMBORGHINI

2873

B= 14,3 E= 59 F= 34 Y= 19 L=90

P= 63 Z= 9 Rot= S Sca= 10E

O.E. BOSCH 2006209220 2006209380

 BOSCH 0001354089

 AGRIA, CARRARO, LOMBARDINI, RUGGERINI

3055

B= 14,3 E= 59 F= 41 Y= 19 L=90

P= 63 Z= 11 Rot= D Sca= 10E

O.E. BOSCH 2006209028 2006209217

 BOSCH 0001354081 0001354083 0001354090
0001354108 0001354113 0001355020

 AGRIA, GULDNER, HATZ, MASERATI, SAME

BOSCH

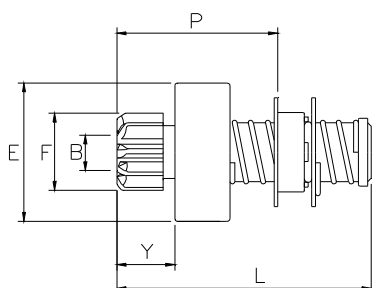

BOS615

1652

B= 12 E= 47 F= 26 Y= 20 L=79
P= 51 Z= 9 Rot= D Sca= 08E

O.E. BOSCH 9001140225 9005140196

 BOSCH 9000141017 9000141018

 TALBOT

2399

B= 12 E= 47 F= 29 Y= 14 L=72
P= 44 Z= 9 Rot= D Sca= 08E

O.E. BOSCH 2006209004

 BOSCH 0001155002

 ALFA ROMEO, RENAULT

2406

B= 12 E= 47 F= 28 Y= 13 L=72
P= 44 Z= 8 Rot= D Sca= 08E

O.E. BOSCH 1006209135 2006209005 2006209007
FIAT 82187551

 BOSCH 0001155004

 LANCIA

BOSCH

2434

B= 12 E= 47 F= 27 Y= 24 L=82
P= 54 Z= 8 Rot= D Sca= 08E

O.E. BOSCH 2006209003

 BOSCH

 FIAT NECKAR

2439

B= 12 E= 47 F= 30 Y= 13 L=72
P= 44 Z= 9 Rot= D Sca= 08E

O.E. BOSCH 2006209001

 BOSCH 0001154001

 AUDI

2446

B= 12 E= 47 F= 26 Y= 12 L=72
P= 44 Z= 9 Rot= D Sca= 08E

O.E. BOSCH 1006209132 1006209139 2006209010
2006209011 2006209014 2006209250

 BOSCH 0001154007 0001155009

 OPEL

2626

B= 14,3 E= 47 F= 30 Y= 16 L=71
P= 53 Z= 9 Rot= D Sca= 03E

O.E. BOSCH 1006208060 1006209144

 BOSCH 0001204002

 AUDI

2682

B= 14,3 E= 47 F= 30 Y= 12 L=74
P= 50 Z= 9 Rot= S Sca= 03E

O.E. BOSCH 1006208370 1006208932 1006209019
1006209153 1006209300 1006209900
9001082421

 BOSCH 0001205003 0001205015

 PORSCHE, VOLKSWAGEN

GHIBAUDI PRODUCTS

I nostri ricambi non sono originali ma adattabili. I riferimenti originali esposti hanno valore indicativo

BOSCH

2736

B= 12 E= 47 F= 26 Y= 24 L=82
P= 54 Z= 9 Rot= S Sca= 08E

O.E. BOSCH 2006209016
 FIAT 9916083

 BOSCH 0001155014

 FIAT

2818

B= 12 E= 47 F= 28 Y= 22 L=79
P= 51 Z= 10 Rot= D Sca= 08E

O.E. BOSCH 9001140041 9001140067 9001140209

 BOSCH 9000141003 9000141007

 BARREIROS

3112

B= 12 E= 47 F= 26 Y= 14 L=72
P= 44 Z= 9 Rot= S Sca= 08E

O.E. BOSCH 9001140207

 BOSCH 9000141006 9000141008

 CHRYSLER

3113

B= 12 E= 47 F= 29 Y= 14 L=72
P= 44 Z= 9 Rot= S Sca= 08E

O.E. BOSCH 1006209136 9001140206 9001140212

 BOSCH 0001155008 9000141004 9000141015

 CITROEN, KOENIG



Solo su Ordinazone
 Only on receipt of order
 Seulement sur demand

BOSCH

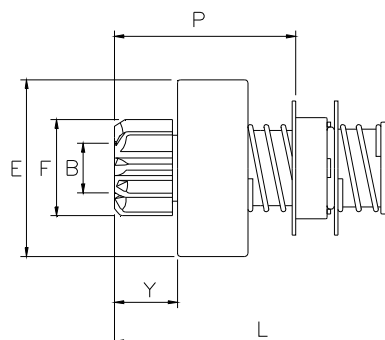

BOS620

2444

B= 14,3 E= 60 F= 35 Y= 18 L=92
P= 68 Z= 9 Rot= D Sca= 03E

O.E. BOSCH 2006209071 2006209366 2006209386

FIAT 2006209916
 8122123

 BOSCH 0001358017 0001358038 0001358046
 0001358047

 ALFA ROMEO, ARONA, CARRARO, CLAAS, KHD, LAMBORGHINI,
 LOMBARDINI, POCLAIN

2573

B= 14,3 E= 60 F= 41 Y= 18 L=92
P= 68 Z= 11 Rot= D Sca= 03E

O.E. BOSCH 2006203022 2006203025 2006209072
 2006209073 2006209388 2006209917

 BOSCH 0001358018 0001358020 0001358027
 0001358033

 BUKH A/S, GULDNER, HATZ, JENBACHER, KHD, LAMBORGHINI,
 SAME, SCHLUTER, STEYR-PUCH

2576

B= 14,3 E= 60 F= 40 Y= 18 L=92
P= 68 Z= 11 Rot= D Sca= 03E

O.E. BOSCH 2006203026 2006209077 2006209370
 2006209919

GHIBAUDI PRODUCTS

I nostri ricambi non sono originali ma adattabili. I riferimenti originali esposti hanno valore indicativo

BOSCH

CLAAS

2697

B= 14,3 E= 60 F= 32 Y= 18 L=92

P= 68 Z= 10 Rot= D Sca= 03E

O.E. BOSCH 2006209085 2006209372 2006209392
2006209922

BOSCH 0001358041

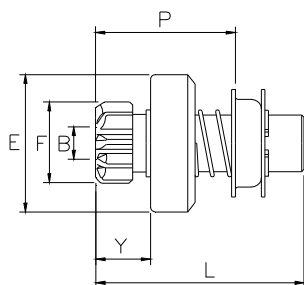

BOS625

2433

B= 12 E= 47 F= 27 Y= 21 L=77

P= 49 Z= 8 Rot= D Sca= 06R

O.E. BOSCH 2006208080 2006208090

BOSCH

FIAT NECKAR

2436

B= 12 E= 47 F= 28 Y= 34 L=90

P= 62 Z= 9 Rot= D Sca= 06R

O.E. BOSCH 2006208050

BOSCH

2448

B= 12 E= 47 F= 27 Y= 13 L=69

P= 41 Z= 8 Rot= D Sca= 06R

O.E. BOSCH 2006208043

BOSCH

LLOYD

2627

B= 12 E= 47 F= 27 Y= 21 L=77

P= 49 Z= 8 Rot= S Sca= 06R

O.E. BOSCH 2006208380

FIAT NECKAR

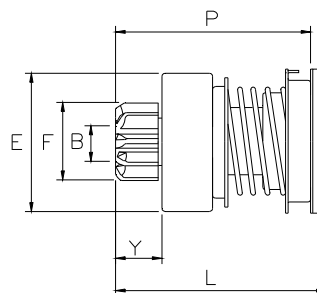

BOS630

2407

B= 12 E= 47 F= 30 Y= 15 L=68

P= 53 Z= 9 Rot= D Sca= 10E

O.E. BOSCH 1006209030 1006209032 1006209033
1006209039 1006209048 1006209049
1006209056 1006209071 1006209105
1006209110 1006209140

BOSCH 0001207003 0001207006 0001207012
0001207014 0001207015 0001208004

GHIBAUDI PRODUCTS

I nostri ricambi non sono originali ma adattabili. I riferimenti originali esposti hanno valore indicativo

BOSCH

0001208007	0001208032	0001209001
0001209006	0001209014	0001211020
0001214001	0001310005	0001310010
0001310013	0001311007	0001311016

 ALFA ROMEO, AUDI, BMW, DAF, FORD(D), GLAS, MERCEDES, OPEL, PORSCHE, VOLKSWAGEN

2431

B= 12 **E= 47** **F= 28** **Y= 16** **L=68**
P= 53 **Z= 8** **Rot= D** **Sca= 10E**

O.E. BOSCH 1006209028 1006209035 1006209036
1006209070 1006209118

 BOSCH 0001211001 0001211002 0001211004
0001211016 0001211023

 ALFA ROMEO

2443

B= 12 **E= 47** **F= 26** **Y= 15** **L=68**
P= 53 **Z= 9** **Rot= D** **Sca= 10E**

O.E. BOSCH 1006209029 1006209031 1006209034
1006209040 1006209047 1006209051 1006209055
1006209052 1006209053 1006209055
1006209058 1006209066 1006209101
1006209127 1006209332 2006209165
2006209166

 BOSCH 0001207010 0001208001 0001208003
0001208009 0001208011 0001208023
0001208025 0001208026 0001208030
0001208033 0001208038 0001208046
0001208047 0001208050 0001208058
0001208059 0001208061 0001209002
0001209003 0001209008 0001209012
0001211006 0001211010 0001211018
0001211991 0001310016 0001311001
0001311013 0001311019 0001311023
0001311024 0001311027 0001311029
0001311030 0001311031 0001311032
0001311034 0001311036 0001311037
0001311039 0001313001

 ALFA ROMEO, AUDI, FORD(D), MERCEDES, OPEL, SAAB, VOLVO

2676

B= 12 **E= 47** **F= 26** **Y= 15** **L=68**
P= 53 **Z= 9** **Rot= S** **Sca= 10E**

O.E. BOSCH 1006209064 1006209128 1006209338

 BOSCH 0001207013 0001211005 0001211017

 NSU, VOLKSWAGEN

2740

B= 11 **E= 47** **F= 26** **Y= 16** **L=68**
P= 53 **Z= 9** **Rot= D** **Sca= 10E**

O.E. BOSCH 1006209042

BOSCH

2817

B= 12 **E= 47** **F= 29** **Y= 14** **L=68**
P= 53 **Z= 11** **Rot= D** **Sca= 12E**

O.E. BOSCH 1006209114 2006209320

 BOSCH 0001211022

 FORD(D)

2849

B= 12 **E= 47** **F= 30** **Y= 15** **L=68**
P= 53 **Z= 9** **Rot= S** **Sca= 10E**

O.E. BOSCH 1006209072 1006209073 1006209107

 BOSCH 0001214002 0001311035

 ARONA, LOMBARDINI, RUGGERINI

2865

B= 12 **E= 47** **F= 27** **Y= 15** **L=68**
P= 53 **Z= 10** **Rot= D** **Sca= 10E**

O.E. BOSCH 1006209108 2006209324

 BOSCH 0001311038 0001311048

 FORD(D), FORD(GB)

2870

B= 12 **E= 47** **F= 26** **Y= 16** **L=68**
P= 53 **Z= 9** **Rot= S** **Sca= 10E**

O.E. BOSCH 1006209103 2006209168

 BOSCH 0001208048

 SLANZI

BOSCH

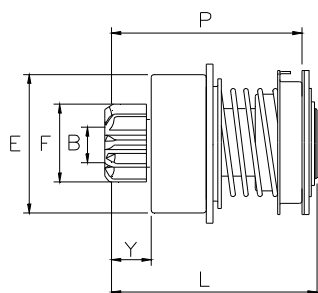

BOS635

1928

B= 12 E= 47 F= 30 Y= 15 L=68
P= 53 Z= 9 Rot= S Sca= 10E

O.E. BOSCH 1006209069 1006209111

BOSCH 0001208014

SKODA

2441

B= 12,5 E= 47 F= 30 Y= 13 L=66
P= 51 Z= 9 Rot= S Sca= 10E

O.E. BOSCH 1006209060 1006209067 1006209068
 1006209117 1006209320 1006209323
 1006209325

BOSCH 0001207001 0001207005

PORSCHE, VOLKSWAGEN

2442

B= 12,5 E= 47 F= 30 Y= 13 L=66
P= 51 Z= 9 Rot= S Sca= 10E

O.E. BOSCH 1006209059 1006209060 1006209067
 1006209068 1006209117 1006209119
 1006209320 1006209321 1006209322
 1006209323 1006209324 1006209325

BOSCH 0001207001 0001207005 0001208006
 0001208017 0001310007

BOSCH

VOLKSWAGEN

2694

B= 11 E= 47 F= 26 Y= 13 L=66
P= 51 Z= 9 Rot= S Sca= 10E

O.E. BOSCH 1006209061 1006209102 1006209104
 1006209339 2006209160 2006209161

BOSCH 0001207016 0001207018 0001207019
 0001211012

VOLKSWAGEN

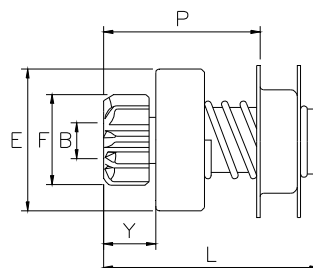

BOS640

2447

B= 12 E= 46 F= 30 Y= 12 L=69
P= 41 Z= 9 Rot= D Sca= 06R

O.E. BOSCH 2006208044 2006208045

BOSCH

DAF, SAAB

2618

B= 12 E= 46 F= 30 Y= 12 L=69
P= 41 Z= 9 Rot= D Sca= 06R

O.E. BOSCH 2006208040 2006208041

GHIBAUDI PRODUCTS

I nostri ricambi non sono originali ma adattabili. I riferimenti originali esposti hanno valore indicativo

BOSCH

2642

B= 12 E= 46 F= 30 Y= 12 L=69
P= 41 Z= 9 Rot= S Sca= 06R

O.E. BOSCH 2006208340 2006208341

2657

B= 12 E= 46 F= 30 Y= 12 L=69
P= 41 Z= 9 Rot= D Sca= 06R

O.E. BOSCH 2006208046

2875

B= 14,3 E= 59 F= 34 Y= 19 L=90
P= 72 Z= 9 Rot= S Sca= 10E

O.E. BOSCH 2006209232

 BOSCH 0001354200

 GOLDONI, SLANZI

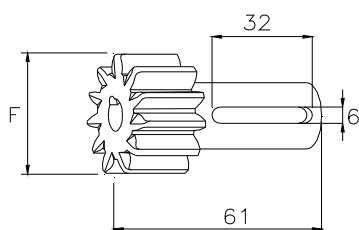

BOS650

2106

F= 46 Z= 12 Rot= D Mat= A

O.E. BOSCH 2006382190 9001084064

 BOSCH 0001416061 0001416065 0001416077

BOSCH

0001417061	0001417062	0001417063
0001417065	0001417067	0001417075
9000084007	9000084009	9000084024

 CASE, CATERPILLAR, VOLVO

3315

F= 35 Z= 9 Rot= D Mat= A

O.E. BOSCH	2006382013	2006382017	2006382020
	2006382150	2006382176	2006383150
FIAT	8122127	8122128	

 BOSCH

0001410015	0001410016	0001410021
0001410022	0001410029	0001410041
0001410043	0001410052	0001410058
0001410078	0001410083	0001410088
0001410090	0001411009	0001411014
0001413001	0001413004	0001413006
0001413010	0001414003	0001414005
0001414009	0001414010	0001414011
0001414015	0001414018	0001414022
0001415001	0001415002	0001415006
0001415010	0001415027	0001416002
0001416013	0001416017	0001416022
0001416023	0001416024	0001416026
0001416028	0001416066	0001416074
0001416078	0001416079	0001416080
0001417001	0001417020	0001417026
0001417027	0001417028	0001417036
0001417037	0001417038	0001417049
0001417051	0001417058	0001417077
0001417078	0001418001	0001418003
0001418004	0001418008	0001418009
0001418014	0001418015	

 BERLIET, KASSBOHRER, MAN/BUSSING, MERCEDES, POCLAIN, SAVIEM, SCHLUTER, STEYR-PUCH

3317

F= 41 Z= 11 Rot= D Mat= A

O.E. BOSCH	2006382018	2006382152	2006382156
	2006383152		
EFEL	10779		
FIAT	8122126	9004229	9984246
ISKRA	15.100.152	15100152	

 BOSCH

0001410019	0001410032	0001410034
0001410037	0001410044	0001410046
0001410050	0001410062	0001410063
0001410069	0001410074	0001410077
0001410087	0001410098	0001410102
0001410106	0001410111	0001410115
0001411005	0001411010	0001411012
0001411013	0001411015	0001411016
0001411036	0001413018	0001414008
0001414019	0001415008	0001415009
0001415011	0001415013	0001415017
0001416003	0001416005	0001416006
0001416007	0001416008	0001416009
0001416011	0001416012	0001416030
0001416031	0001416032	0001416033
0001416034	0001416035	0001416036
0001416039	0001416048	0001416049
0001416050	0001416053	0001416058
0001416062	0001416067	0001416068
0001416069	0001416070	0001416071
0001416075	0001416076	0001417002
0001417016	0001417022	0001417023
0001417024	0001417025	0001417033
0001417035	0001417042	0001417043
0001417044	0001417045	0001417047
0001417048	0001417054	0001417055
0001417056	0001417060	0001417066

BOSCH

0001417068 0001417071 0001417072

FIAT 61227993

 ABG, AIFO, DAF, FAHR, FIAT, FORD(D), FORD(GB), HENSCHEL, IVECO, KASSBOHRER, KHD, LEYLAND, MAGIRUS-DEUTZ, MAN/BUSSING, MERCEDES, PEGASO, POCLAIN, SAVIEM, SCANIA, STEYR-PUCH, VOLVO, VOLVO PENTA, ZETTELMEYER

3318

F= 47 Z= 13 Rot= D Mat= A

O.E. BOSCH 2006382154 2006383154

 BOSCH 0001410026 0001410027 0001410035
0001410047 0001410094 0001415007
0001416004

 HANOMAG, M. F.

3322

F= 43 Z= 12 Rot= D Mat= A

O.E. BOSCH 2006383156 ALZR70E7X

3323

F= 56 Z= 12 Rot= D Mat= B

O.E. BOSCH 2006382158 2006382164

3332

F= 41 Z= 11 Rot= D Mat= A

O.E. BOSCH 2006382019 2006382172
FIAT 9920672

 BOSCH 0001410065 0001411017 0001411021
0001411025 0001411026 0001411027
0001416052 0001417005 0001417006
0001417007 0001417059 0001417064
0001417073 0001417074 9000084015

FIAT 4179626 4684280

 ASTRA, FIAT, FIAT ALLIS, IVECO, LAVERDA, O.M., UNIC

3339

F= 45 Z= 12 Rot= D Mat= A

O.E. BOSCH 2006382162
FIAT 9920368

 BOSCH 0001410051 0001410092 0001411001
0001411031 0001411032 0001411101
0001416018 0001416051 0001417013
0001417014 0001417021 0001417029
0001417030 0001417050 0001417053

 BARREIROS, DODGE, RENAULT M.A., RENAULT V.I.

BOSCH

3345

F= 42 Z= 11 Rot= D Mat= A

O.E. BOSCH 2006382174 2006383160

 BOSCH 0001410067 0001410068 0001410116
0001415020 0001416043

 DAF

3346

F= 39 Z= 10 Rot= D Mat= A

O.E. BOSCH 2006382178 2006382182 2006382188

 BOSCH 0001410097 0001411019 0001415023
0001416046 0001417018 0001417026

 BAUDOQUIN, FIAT ALLIS, MWM(SUDD.BREMS.), SAVIEM

3348

F= 56 Z= 11 Rot= D Mat= A

O.E. BOSCH 2006382168

 BOSCH 0001410061 0001411007

 BERGERAT-MONNOV., CATERPILLAR

6244

F= 50 Z= 13 Rot= D Mat= A

O.E. BOSCH C001403679

NEW!

BOSCH

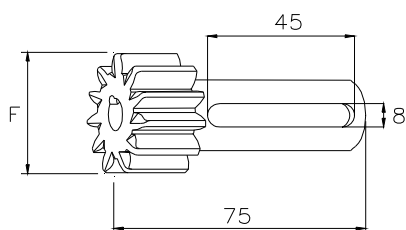

BOS650A

2121

F= 41 Z= 11 Rot= D Mat= A

O.E. BOSCH 2006382062

	BOSCH	0001510001	0001510002	0001510008
		0001510009	0001510017	0001510021
		0001510022	0001510024	0001510030
		0001510034	0001510035	0001510040

ATLAS COPCO, IVECO, KHD, MAGIRUS-DEUTZ

2124

F= 41 Z= 9 Rot= D Mat= A

O.E. BOSCH 2006382078

BOSCH 0001510018

KHD

2125

F= 48 Z= 11 Rot= D Mat= A

O.E. BOSCH 2006382066

	BOSCH	0001510003	0001510023	0001510029
		0001510039		

KHD

BOSCH

2170

F= 35 Z= 9 Rot= D Mat= A

O.E. BOSCH 2006382060

	BOSCH	0001510020	0001510025	0001510031
		0001510032	0001510037	0001510038

KAEHLBLE, MERCEDES, MWM(SUDD.BREMS.)

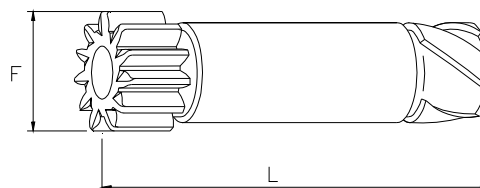

BOS660

0030

F= 41 Z= 11 Rot= D Mat= A L=120

O.E. BOSCH 2006380558 2006381558

FEMSA	3550	
FIAT	9008738	
ISKRA	18.100.021	18100021
MARELLI	74372580	74372630

	BOSCH	0001401002	0001401044	0001401045
		0001401046	0001402002	0001402051
		0001402052	0001402053	0001402057
		0001501003	0001501020	0001501032

FEMSA MTH 24-1 MTH 24-2 MTH 24-4

ISKRA 11.130.158

BERNA, KHD, SCANIA

0033

F= 35 Z= 9 Rot= D Mat= A L=120

O.E. BOSCH	2006380010	2006380410	2006381010
	2006381410		

GHIBAUDI PRODUCTS

I nostri ricambi non sono originali ma adattabili. I riferimenti originali esposti hanno valore indicativo

BOSCH

CAV	5549-306BJ		
FIAT	8122125	9004794	9923779
ISKRA	18.100.098	18100098	
MARELLI	74372530		

 BOSCH	0001401007	0001401025	0001401041
	0001401049	0001401050	0001401051
	0001401052	0001401061	0001401066
	0001401074	0001402008	0001402050
	0001402054	0001402055	0001402058
	0001402059	0001402060	0001402061
	0001402071	0001402075	0001402080
	0001402081	0001402083	0001501001
	0001501038		

FIAT	4127580	587624	8961386
	8962211	8962232	

ISKRA	10.130.121	10.130.123	11.130.005
	11.130.009	11.130.104	11.130.115
	11.130.148		

MARELLI	63211627	63211665	63211669
	63213127	63213812	63214349
	63214371	63216225	63216325

 CLAYSON, FAUN, IRION, IVECO, MAN/BUSSING, MERCEDES, O.M.

0034

F= 47 Z= 13 Rot= D Mat= B L=120

O.E. BOSCH	2006380458	2006381458	
MARELLI	74350412	74350413	74350433

 BOSCH	0001501005	0001501036	
MARELLI			

 ALFA ROMEO, O.M.

1030

F= 41 Z= 11 Rot= S Mat= A L=120

O.E. BOSCH	2006380559	2006381559	
MARELLI	74372560	74372600	

 BOSCH	0001501004		
---	------------	--	--

 ARONA

1033

F= 35 Z= 9 Rot= S Mat= A L=120

O.E. BOSCH	2006380411	2006381411	
MARELLI	74372510		

 BOSCH	0001501002		
---	------------	--	--

 KHD

1034

F= 47 Z= 13 Rot= S Mat= B L=120

O.E. BOSCH	2006381459		
------------	------------	--	--

 BOSCH	0001501006		
---	------------	--	--

BOSCH

1235

F= 40 Z= 11 Rot= D Mat= A L=120

O.E. BOSCH	2006380560		
------------	------------	--	--

 BOSCH	0001501019		
---	------------	--	--

 VOLVO

2235

F= 40 Z= 11 Rot= D Mat= B L=120

O.E. BOSCH	2006381560		
------------	------------	--	--

 BOSCH	0001401057	0001402069	
---	------------	------------	--

 AHLMANN, DAF

3301

F= 39 Z= 10 Rot= D Mat= A L=120

O.E. BOSCH	2006380500		
CAV	5549-306CH		
ISKRA	18.100.104	18100104	

 ISKRA	10.130.141	11.130.320	
---	------------	------------	--

 A.E.C., BEDFORD, E.R.F., HESTAIR DENNIS, SEDDON ATKINSON

3302

F= 39 Z= 11 Rot= D Mat= A L=120

O.E. BOSCH	DZR71/508Z	DZR71/510Z	
------------	------------	------------	--

3303

F= 42 Z= 11 Rot= D Mat= A L=120

O.E. BOSCH	2006380503		
------------	------------	--	--

3304

F= 45 Z= 13 Rot= D Mat= A L=120

O.E. BOSCH	2006380452		
------------	------------	--	--

3305

F= 45 Z= 12 Rot= D Mat= A L=120

O.E. BOSCH	2006380578		
CAV	5549-306AU	5549-306CS	

 ALLIS CHALMERS, DODGE, GUY, HESTAIR DENNIS, LEYLAND, SCAMMEL

BOSCH

3306

F= 46 Z= 13 Rot= D Mat= A L=120
 O.E. BOSCH 2006380450

3307

F= 52 Z= 11 Rot= D Mat= A L=120
 O.E. BOSCH 2006380492 DZR2L501Z

3308

F= 53 Z= 15 Rot= D Mat= A L=120
 O.E. BOSCH 2006380468

3310

F= 35 Z= 9 Rot= D Mat= A L=117
 O.E. BOSCH 2006380402

3311

F= 45 Z= 13 Rot= D Mat= A L=120
 O.E. BOSCH DZR2L508Z

3330

F= 35 Z= 9 Rot= D Mat= B L=120
 O.E. BOSCH 2006381014 2006381414



3334

F= 40 Z= 11 Rot= S Mat= B L=120
 O.E. BOSCH 2006381561

3335

F= 39 Z= 11 Rot= D Mat= A L=120
 O.E. BOSCH 2006380572 2006380574

3338

F= 36 Z= 9 Rot= D Mat= A L=117
 O.E. BOSCH 2006380422
 FIAT 9924611
 BOSCH 0001401073
 SOMECA

BOSCH

3340

F= 56 Z= 12 Rot= D Mat= A L=115
 O.E. BOSCH 2006380448

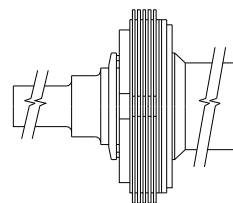

BOS805

3539

Rot= D

O.E. BOSCH	2003162001 2003162016	2003162005 2006401527	2003162006 KB.....KIT52B
FIAT	1290205	79052241	9926536
 BOSCH	0001410015 0001410021 0001410029 0001410035 0001410043 0001410047 0001410052 0001410062 0001410067 0001410074 0001410083 0001410090 0001410097 0001410106 0001410116 0001411007 0001411012 0001411015 0001411019 0001411026 0001411032 0001413001 0001413010 0001414003 0001414010 0001414018 0001415001 0001415007	0001410016 0001410022 0001410032 0001410037 0001410044 0001410050 0001410058 0001410063 0001410068 0001410077 0001410087 0001410092 0001410098 0001410111 0001411001 0001411009 0001411013 0001411016 0001411021 0001411027 0001411036 0001413004 0001413018 0001414008 0001414011 0001414019 0001415002 0001415008	0001410019 0001410026 0001410034 0001410041 0001410046 0001410051 0001410061 0001410065 0001410069 0001410078 0001410088 0001410094 0001410102 0001410115 0001411005 0001411010 0001411014 0001411017 0001411025 0001411031 0001411101 0001413006 0001414001 0001414009 0001414015 0001414022 0001415006 0001415009

BOSCH

0001415010	0001415011	0001415013
0001415017	0001415020	0001415023
0001415027	0001416002	0001416003
0001416004	0001416005	0001416009
0001416013	0001416017	0001416022
0001416023	0001416024	0001416026
0001416028	0001417001	0001417013
0001417016	0001417018	0001417023

6246

Rot= D





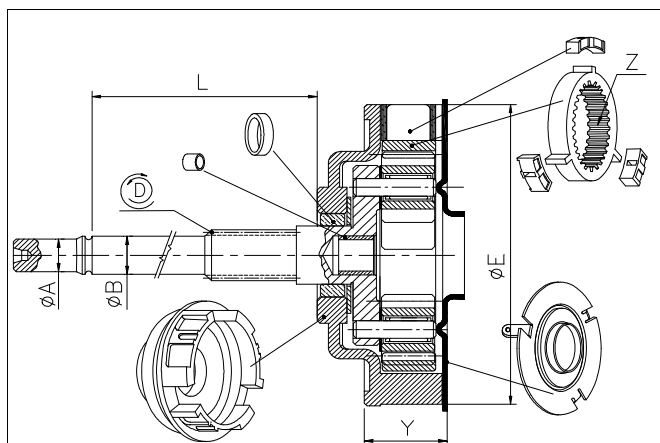

O.E. BOSCH 2000780133 2007010044

 BOSCH	0001510003	0001510009	0001510010
	0001510011	0001510012	0001510013
	0001510014	0001510017	0001510018
	0001510019	0001510020	0001510021
	0001510022	0001510023	0001510024
	0001510025	0001510026	0001510027
	0001510028	0001510029	0001510030
	0001510031	0001510032	0001510033
	0001510034	0001510035	0001510036
	0001510037	0001510038	0001510039
	0001510040	0001510041	0001608001



BOSR2C

2329

A= 12,4	B= 14	C= ---	E= 90	Y=24
L= 107	Z= 41	Rot= D	 3478	 3493
 3718	 3727	 ---	 3480	 3481

O.E. BOSCH 6033AD0233 6033AD3310 9001336244
IVECO 42537080

 BOSCH	0001230001	0001230003	0001230004
	0001230005	0001230006	0001230007

BOSCH





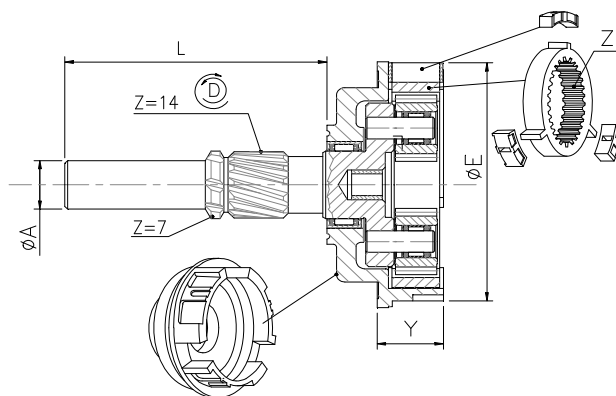

0001230008	0001230009	0001230010
0001230012	0001230023	0001230027
0001231001	0001231002	0001231003
0001231004	0001231005	0001231006
0001231007	0001231008	0001231009
0001231010	0001231011	0001231012
0001231013	0001231014	0001231016
0001231017	0001231029	0001231030
0001231034	0001231035	0001231036

 DAF, IVECO, MERCEDES, NEW HOLLAND, RENAULT V.I., VOLVO



BOSR2D

6021

A= 18	B= ---	C= ---	E= 91	Y=23,2
L= 91,5	Z= 41	Rot= D	 3478	 ---
 ---	 ---	 ---	 3482	 3481

O.E. BOSCH 6033AD5173 6033AD5351

 BOSCH	0001241003	0001241004	0001241005
	0001241006	0001241007	0001241014
	0001241015	0001241019	

 DAF, MAN/BUSSING, SCANIA

BOSCH

6162



A= 18 B= --- C= --- E= 90 Y=23

L= 93 Z= 41 Rot= D --- ---

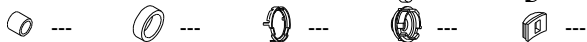

	BOSCH	0001241001	0001241008	0001241024
		0001241119	0001261004	0001261006
		0001261013	0001261025	0001261026
		0001261028		

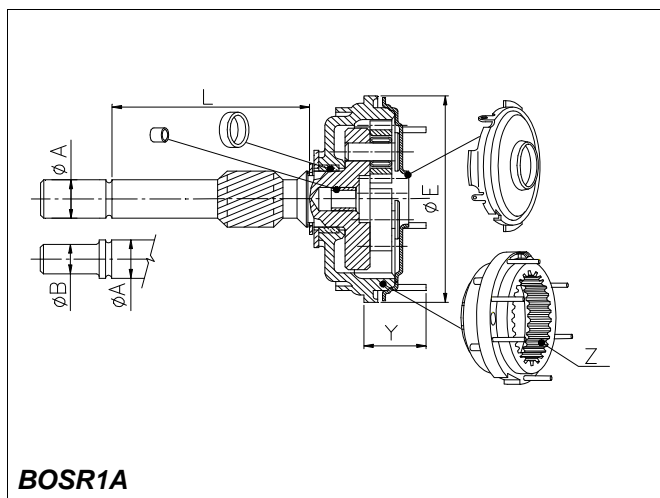
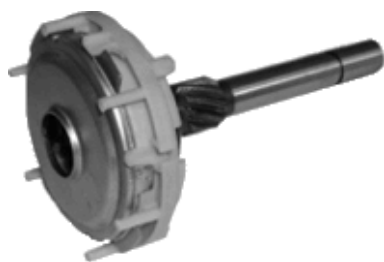

1752

A= 12 B= --- E= 70 Y= 24 Z=37
 L= 75 Rot= D 1659 3484 3717

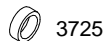

O.E. BOSCH	1006200001	1006200005	1006200010
	1006200018	1006200022	1006200056
	1006200123	1006200131	

	BOSCH	0001107061	0001108001	0001108002
		0001108004	0001108007	0001108009
		0001108010	0001108011	0001108012
		0001108016	0001108017	0001108019
		0001108020	0001108022	0001108023
		0001108024	0001108025	0001108026
		0001108027	0001108028	0001108029
		0001108030	0001108031	0001108033
		0001108035	0001108037	0001108038
		0001108039	0001108040	0001108043
		0001108044	0001108047	0001108048
		0001108051	0001108052	0001108053
		0001108056	0001108061	0001108062
		0001108071	0001108072	0001108073
		0001108075	0001108081	0001108082
		0001108084	0001108085	0001108086
		0001108091	0001108092	0001108093

BOSCH

0001108098	0001108100	0001108109
0001108111	0001108116	0001108117
0001108118	0001108119	0001108126
0001108129	0001108136	0001108137
0001108144	0001108146	0001108151
0001108152	0001108154	0001108159

1754

A= 12 B= --- E= 74 Y= 25 Z=42

L= 75 Rot= D 1703 3485 3717



O.E. BOSCH	1006200006	1006200187	1007010098
------------	------------	------------	------------

	BOSCH	0001110004	0001110007	0001110008
		0001110011	0001110012	0001110013
		0001110019	0001110022	0001110023
		0001110027	0001110043	0001110044
		0001110045	0001110046	0001110051
		0001110052	0001110064	0001110065
		0001110066	0001110067	0001110088
		0001110090	0001110108	0001110111
		0001110120		

1755

A= 12 B= --- E= 74 Y= 25 Z=42

L= 75 Rot= D 1703 3485 3717

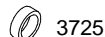

O.E. BOSCH	1006200015
FIAT	9940739

	BOSCH	0001110003	0001110005	0001110016
		0001110024	0001110025	0001110042
		0001110055	0001110082	0001110092
		0001110102	0001110115	0001110125

1756

A= 12 B= 11 E= 74 Y= 25 Z=42

L= 75 Rot= S 1703 3485 3717



O.E. BOSCH	1006200004	1006200021
------------	------------	------------

	BOSCH	0001110001	0001110002	0001110014
		0001110015	0001110057	

1857

A= 12 B= --- E= 70 Y= 17 Z=37

L= 93 Rot= S 3466 3484 3717

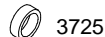





O.E. BOSCH	1006200037	1006200130	1006200910
------------	------------	------------	------------





	BOSCH	0001107003	0001107004	0001107022
		0001107023		

BOSCH





1858

A= 12	B= ---	E= 74	Y= 24	Z=42
L= 72	Rot= D	 3488	 3485	 3717
 3725				
O.E. BOSCH	1006200040			
 BOSCH	0001109001	0001109002	0001109006	





1878

A= 12	B= ---	E= 74	Y= 25	Z=42
L= 75	Rot= S	 1703	 3485	 3717
 3725				
O.E. BOSCH	1006200027			
 BOSCH	0001109011	0001109012	0001110033	





1906

A= 12	B= ---	E= 70	Y= 18	Z=37
L= 97	Rot= S	 3471	 3484	 3717
 3725				
O.E. BOSCH	1006200030	1006200041	1006200129	
 BOSCH	0001107005 0001108077	0001107006 0001108096	0001108076	

1907





A= 12	B= ---	E= 70	Y= 17	Z=37
L= 70	Rot= D	 3466	 3484	 3717
 3725				
O.E. BOSCH	1006200042	1006200110	F000AL0110	
 BOSCH	0001107009 0001107015 9000081004	0001107012 0001107034 9000281004	0001107013 0001107060	

1908







A= 12	B= 11	E= 70	Y= 17	Z=37
L= 70	Rot= S	 3466	 3484	 3717
 3725				
O.E. BOSCH	1006200043	1006200128		
 BOSCH	0001107007 0001107021	0001107008 0001107052	0001107020	

BOSCH





1925

A= 12	B= ---	E= 74	Y= 25	Z=42
L= 96	Rot= S	 1703	 3485	 3717
 3725				
O.E. BOSCH	1006200012	1006200183	1007010095	
 BOSCH	0001110009 0001110032	0001110010 0001110061	0001110031	





1946

A= 12	B= 10	E= 70	Y= 17	Z=37
L= 70	Rot= D	 3466	 3484	 3717
 3725				
O.E. BOSCH	1006200060			
 BOSCH	0001107019			
	CITROEN, FIAT, LANCIA, PEUGEOT			





1948

A= 12	B= 10	E= 70	Y= 17	Z=36
L= 62	Rot= D	 3474	 3484	 3717
 3725				
O.E. BOSCH	1006200062			
 BOSCH	0001100093	0001107010	0001107038	

1949

A= 12	B= 10	E= 70	Y= 17	Z=36
L= 83	Rot= S	 3474	 3484	 3717
 3725				
O.E. BOSCH	1006200063	1006200160	1006200180	
 BOSCH	0001107011	0001107039		





1950

A= 12	B= 10	E= 70	Y= 17	Z=36
L= 62	Rot= D	 3474	 3484	 3717
 3725				
O.E. BOSCH	1006200072	1006200148	1006200153	
 BOSCH	0001106011 0001107075 0001107088 0001115006	0001106015 0001107077 0001107092	0001107030 0001107079 0001107093	





 MERCEDES

BOSCH





1954

A= 12	B= ---	E= 70	Y= 17	Z=37
L= 70	Rot= S	 3466	 3484	 3717
 3725				
O.E. BOSCH	1006200064			
 BOSCH	0001107024			





1955

A= 12	B= ---	E= 70	Y= 17	Z=37
L= 70	Rot= D	 3466	 3484	 3717
 3725				
O.E. BOSCH	1006200069	1006200127		
 BOSCH	0001107025	0001107026	0001107089	







1956

A= 12	B= ---	E= 70	Y= 18	Z=37
L= 76	Rot= D	 3471	 3484	 3717
 3725				
O.E. BOSCH	1006200074	1006200158		
 BOSCH	0001107033			

1965







A= 12	B= 11	E= 70	Y= 24	Z=37
L= 75	Rot= D	 1659	 3484	 3717
 3725				
O.E. BOSCH	1006200007	1006200032		
 BOSCH	0001108013	0001108032	0001108045	
	0001108046	0001108066	0001108070	
	0001108105			

2046







A= 12	B= ---	E= 74	Y= 25	Z=42
L= 75	Rot= S	 1703	 3485	 3717
 3725				
O.E. BOSCH	1006200020			
 BOSCH	0001110018			
 GOLDONI, LOMBARDINI, MOSA, RUGGERINI, V.M.				

BOSCH







2151

A= 12	B= 10	E= 70	Y= 17	Z=37
L= 63	Rot= D	 3466	 3484	 3717
 3725				
O.E. BOSCH	1006200095	1006200195		
 BOSCH	0001107043	0001107063	0001107066	
	0001107087	0001107097		
 FIAT, FORD(D), LANCIA				







2212

A= 12	B= ---	E= 74	Y= 24	Z=38
L= 66	Rot= D	 4206	 ---	 3717
 3725				
O.E. BOSCH	1006200136			
 BOSCH	0001109034	0001109132		
TOYOTA	28100-0B020			
 TOYOTA				





2214

A= 12	B= 10	E= 70	Y= 17	Z=36
L= 70	Rot= D	 3474	 4201	 3717
 3725				
O.E. BOSCH	1006200161			
 BOSCH	0001106012	0001106017	0001106022	
	0001106023			
 RENAULT				

2269

A= 12	B= ---	E= 70	Y= 17	Z=37
L= 65	Rot= D	 3466	 3484	 3717
 3725				
O.E. BOSCH	1006200141			
 BOSCH	0001107062	0001107083		
 ALFA ROMEO, BMW, LIGIER, LOMBARDINI, MICROCAR				

2314

A= 12	B= 11	E= 70	Y= 24	Z=37
L= 72	Rot= S	 1659	 3484	 3717
 3725				
O.E. BOSCH	1006200036			
 BOSCH	0001108094	0001108095	0001108127	

BOSCH

FIAT, LANCIA, SEAT, VOLKSWAGEN

2315

A= 12 B= --- E= 74 Y= 25 Z=42
 L= 85 Rot= D 1703 3485 3717

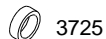

O.E. BOSCH 1006200044

BOSCH 0001109003 0001109008

HATZ

2318

A= 12 B= --- E= 70 Y= 17 Z=37
 L= 61 Rot= D 3466 3484 3717

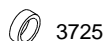

O.E. BOSCH 1006200093

BOSCH 0001107047

RENAULT, VOLVO

2324

A= 12 B= 10 E= 70 Y= 24 Z=37
 L= 74 Rot= D 1659 3484 3717

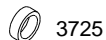

O.E. BOSCH 1006200068 1006200135

BOSCH 0001108130 0001108133 0001108138
 0001108210

CITROEN, FIAT, FORD(D), PEUGEOT

2325

A= 12 B= --- E= 70 Y= 24 Z=37
 L= 61 Rot= D 3495 3484 3717

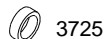

O.E. BOSCH 1006200138

BOSCH 0001108171

SAAB

BOSCH

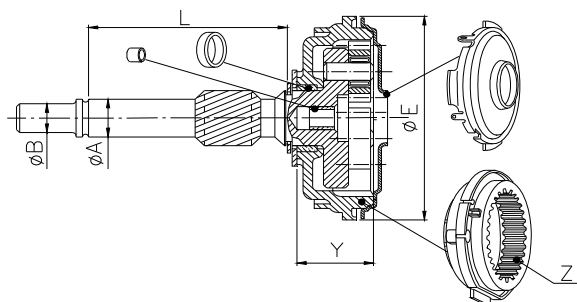

BOSR1B

2268

A= 11 B= 10 E= 66 Y= 12 Z=36
 L= 65 Rot= D 3491 --- 3717

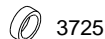

O.E. BOSCH 1006200303 1006200304 1006200306
 1006200307 1006200309

BOSCH 0001107401 0001107403 0001107404
 0001107405 0001107406 0001107407
 0001107408 0001107410 0001107411
 0001107417 0001107418 0001107421
 0001107422 0001107427 0001107428
 0001107430 0001107446 0001107447
 0001107490 0001107491

ALFA ROMEO, FIAT, LANCIA

BOSCH

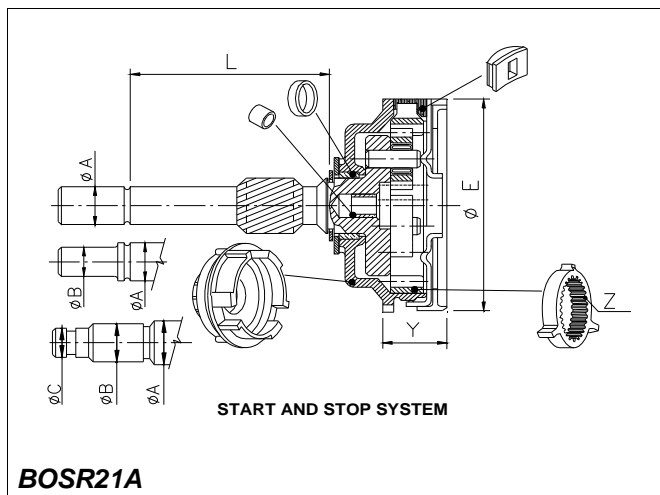

6133



A= 12 B= 10 C= --- E= 70 Y=25
 L= 65 Z= 37 Rot= D 3487 ---
 3717 3725 --- 3472 3457

BOSCH 0001138003 0001138005 0001138045
 0001138047 0001138053 0001138061
 0001138062

MINI

6134



A= 12 B= --- C= --- E= 74 Y=24
 L= 68 Z= 37 Rot= D 3496 ---
 3717 3725 --- 3479 3457

BOSCH 0001139001 0001139002 0001139015
 0001139016

BMW

BOSCH

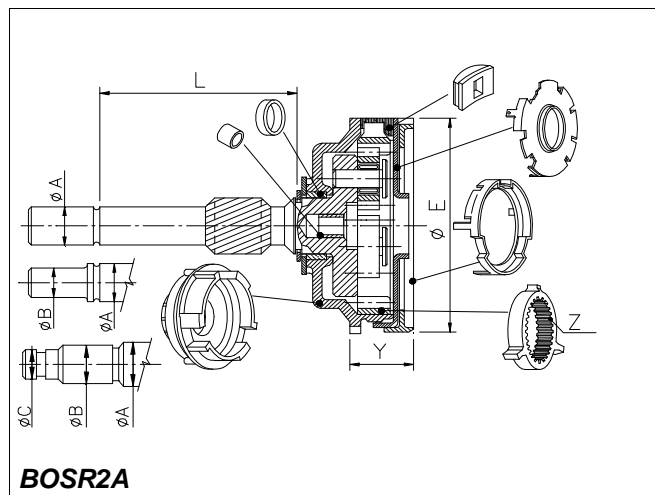

1753

A= 12 B= --- C= --- E= 70 Y=24
 L= 75 Z= 37 Rot= D 3487 3453
 3717 --- 3455 3451 3457

O.E. BOSCH 1006200017 1006200048 1006200049
 1006200104 1006200134 1006200903

BOSCH 0001108003 0001108018 0001108042
 0001108054 0001108057 0001108063
 0001108064 0001108065 0001108074
 0001108078 0001108079 0001108080
 0001108083 0001108087 0001108088
 0001108089 0001108090 0001108101
 0001108102 0001108106 0001108107
 0001108108 0001108110 0001108112
 0001108113 0001108114 0001108120
 0001108121 0001108122 0001108124
 0001108143 0001108149

1757









A= 12 B= --- C= --- E= 74 Y=25
 L= 75 Z= 42 Rot= D 3486 3454
 3717 --- 3456 3452 3458

O.E. BOSCH 1006200016 1006200039 1006200090
 1006200152 1006200163 1006200902
 1006200909 1007010090

BOSCH 0001109040 0001110028 0001110029
 0001110030 0001110039 0001110041
 0001110048 0001110049 0001110053
 0001110054 0001110071 0001110072
 0001110075 0001110078 0001110091
 0001110105 0001110106 0001110107
 0001110113 0001110122









BOSCH

1758









A= 12	B= ---	C= ---	E= 74	Y=25
L= 75	Z= 42	Rot= D	 3486	 3454
 3717	 ---	 3456	 3452	 3458
O.E. BOSCH	1006200019	1006200904	F010AL1030	
 BOSCH	0001110017 0001110089 0001110999	0001110026 0001110095 F010AL0101	0001110079 0001110114	

 RENAULT, VOLVO









1788

A= 12	B= ---	C= ---	E= 70	Y=24
L= 75	Z= 37	Rot= S	 3487	 3453
 3717	 ---	 3455	 3451	 3457
O.E. BOSCH	1006200014	1006200900		
 BOSCH	0001108021	0001108147		









1909

A= 12	B= ---	C= ---	E= 70	Y=18
L= 69	Z= 37	Rot= D	 3487	 3453
 3717	 3725	 3470	 3472	 3457
O.E. BOSCH	1006200058	1006200103		
 BOSCH	0001107017 0001107045	0001107018	0001107044	

1942









A= 12	B= ---	C= ---	E= 74	Y=25
L= 96	Z= 42	Rot= S	 3486	 3454
 3717	 ---	 3456	 3452	 3458
O.E. BOSCH	1006200055	1006200184		
 BOSCH	0001110062 0001110084 0001110087	0001110069 0001110085 0001110118	0001110070 0001110086 0001110119	

1947









A= 12	B= 10	C= ---	E= 70	Y=18
L= 75	Z= 37	Rot= D	 3487	 3453
 3717	 3725	 3470	 3451	 3457
O.E. BOSCH	1006200070	1006200133		
 BOSCH	0001107027 0001107041	0001107028	0001107029	

BOSCH

1959









A= 12	B= ---	C= ---	E= 70	Y=18
L= 75	Z= 37	Rot= D	 3487	 3453
 3717	 3725	 3470	 3451	 3457
O.E. BOSCH	1006200057	1006200132		
 BOSCH	0001107014	0001107016		
 FORD(D)				

1968

A= 12	B= 10	C= ---	E= 70	Y=24
L= 75	Z= 37	Rot= D	 3487	 3453
 3717	 ---	 3455	 3451	 3457
O.E. BOSCH	1006200061	1006200071	1006200111	
 BOSCH	0001108125 0001108139 0001108148 0001108156	0001108128 0001108140 0001108150 0001108170	0001108132 0001108141 0001108155 0001108177	









 CITROEN, FORD(D), OPEL, PEUGEOT, VAUXHALL

1969









A= 12	B= ---	C= ---	E= 70	Y=18
L= 67	Z= 36	Rot= D	 3475	 3453
 3717	 3725	 3470	 3472	 3457
O.E. BOSCH	1006200087	1006200145		
 BOSCH	0001107037 0001108169	0001107048 0001108190	0001108157 0001108196	

 MERCEDES, SSANGYONG, VOLKSWAGEN

2000

A= 14	B= 11	C= 8	E= 74	Y=25
L= 75	Z= 42	Rot= S	 3486	 3454
 3717	 ---	 3456	 3479	 3458
O.E. BOSCH	1006200088			
 BOSCH	0001124001 0001124004 0001124013	0001124002 0001124005 0001124014	0001124003 0001124006	









2103

A= 12	B= 11	C= ---	E= 74	Y=25
L= 75	Z= 42	Rot= S	 3486	 3454
 3717	 ---	 3456	 3452	 3458
O.E. BOSCH	1006200077			
 BOSCH	0001110076	0001110077		

BOSCH









 FORD(D), SEAT, VOLKSWAGEN

2104

A= 14	B= 11	C= 8	E= 70	Y=18
L= 76	Z= 40	Rot= S	 3499	 3500
 3717	 3725	 3470	 3472	 3457
O.E. BOSCH	1006200137	F000AL0128		
 BOSCH	0001121006 0001121009 0001121016 0001121019	0001121007 0001121010 0001121017	0001121008 0001121011 0001121018	









 AUDI, SEAT, SKODA, VOLKSWAGEN

2163









A= 12	B= ---	C= ---	E= 74	Y=25
L= 66	Z= 38	Rot= D	 3489	 3454
 3717	 ---	 3456	 3479	 3458
O.E. BOSCH	1006200096	1006200099	F010AL1012	
 BOSCH	0001109014 0001109025 0001109030 0001109036 0001109048 0001109253 F002G20622	0001109018 0001109026 0001109031 0001109041 0001109200 0001110112	0001109019 0001109028 0001109033 0001109042 0001109252 F002G20618	

 BMW, CITROEN, FIAT, LOMBARDINI, MERCEDES, OPEL, RUGGERINI, SSANGYONG, VOLVO

2172

A= 12	B= ---	C= ---	E= 70	Y=24
L= 69	Z= 36	Rot= D	 3475	 3453
 3717	 3725	 3455	 3472	 3457
O.E. BOSCH	1006200105			
 BOSCH	0001115002	0001115007		
 VOLVO				









2185

A= 12	B= ---	C= ---	E= 70	Y=18
L= 67	Z= 37	Rot= D	 3487	 3453
 3717	 3725	 3470	 3472	 3457
O.E. BOSCH	1006200114			
 BOSCH	0001107054 0001107068 0001107074	0001107055 0001107069 0001107076	0001107067 0001107073	

 AUDI, VOLKSWAGEN









BOSCH

2209

A= 14	B= 11	C= 8	E= 74	Y=25
L= 87	Z= 42	Rot= S	 3486	 3454
 3717	 ---	 3456	 3479	 3458
O.E. BOSCH	1006200100	1006200109	1006200118	
 BOSCH	0001124011 0001125010	0001124012	0001125003	









 SEAT, VOLKSWAGEN

2210

A= 14	B= 11	C= 8	E= 74	Y=21
L= 76	Z= 38	Rot= D	 3489	 3454
 3717	 ---	 ---	 3479	 3458
O.E. BOSCH	1006200126			
 BOSCH	0001125501 0001125504	0001125502	0001125503	









 VOLKSWAGEN

2211

A= 12	B= 10	C= ---	E= 70	Y=18
L= 64	Z= 36	Rot= D	 3475	 3453
 3717	 3725	 3470	 3472	 3457
O.E. BOSCH	1006200125			
 BOSCH	0001107059	0001107082		









 FORD(D)

2213

A= 14	B= 11	C= 8	E= 74	Y=21
L= 76	Z= 42	Rot= D	 3486	 3454
 3717	 ---	 3456	 3479	 3458
O.E. BOSCH	1006200143			
 BOSCH	0001124015			

 PORSCHE









2313

A= 12	B= ---	C= ---	E= 74	Y=24
L= 125	Z= 42	Rot= D	 3486	 3454
 3717	 3725	 3455	 3452	 3458
O.E. BOSCH	1006200034	1006200908		
 BOSCH	0001110059	0001110073	0001110081	









 PORSCHE

BOSCH









2316

A= 12	B= ---	C= ---	E= 70	Y=25
L= 74	Z= 36	Rot= D	 3475	 ---
 3717	 3725	 3455	 3451	 3457
O.E. BOSCH	1006200047			
 BOSCH	0001108115	0001108145		
 BMW				









2317

A= 11	B= 9	C= ---	E= 70	Y=17
L= 67	Z= 36	Rot= D	 3475	 ---
 3717	 3725	 3470	 3472	 3457
O.E. BOSCH	1006200083			
 BOSCH	0001107031	0001107032	0001107049	
 CHRYSLER				









2319

A= 11	B= 10	C= ---	E= 70	Y=24
L= 74	Z= 37	Rot= D	 3487	 ---
 3717	 3725	 3455	 3451	 3457
O.E. BOSCH	1006200059	1006200098		
 BOSCH	0001108123 0001108995	0001108134	0001108160	
 CHRYSLER, DODGE				

2320

A= 12	B= ---	C= ---	E= 74	Y=24
L= 71	Z= 37	Rot= D	 3496	 ---
 3717	 3725	 3456	 3479	 3458
O.E. BOSCH	1006200101			
 BOSCH	0001109015	0001109052	0001109062	
 OPEL, SAAB, VAUXHALL				









2322

A= 12	B= 10	C= ---	E= 70	Y=24
L= 65	Z= 37	Rot= D	 3487	 ---
 3717	 3725	 3455	 3472	 3457
O.E. BOSCH	1006200112			
 BOSCH	0001108162 0001108188	0001108172 0001108204	0001108178	





BOSCH

 CADILLAC, FIAT, SAAB









2326

A= 14	B= 11	C= 8	E= 74	Y=25
L= 75	Z= 42	Rot= S	 3486	 3454
 3717	 3725	 3456	 3479	 3458
O.E. BOSCH	1006200122			
 BOSCH	0001125011			
 VOLKSWAGEN				

2327

A= 12	B= ---	C= ---	E= 70	Y=25
L= 64	Z= 37	Rot= D	 3487	 ---
 3717	 3725	 3455	 3472	 3457
O.E. BOSCH	1006200155			
 BOSCH	0001108180	0001108182	0001108186	
 RENAULT				

2328

A= 14	B= 12	C= 8,40	E= 74	Y=24
L= 99	Z= 42	Rot= S	 3489	 ---
 3717	 3725	 3456	 3479	 3458
O.E. BOSCH	1006200166			
 BOSCH	0001125016 0001125019 0001125048 0001125606	0001125017 0001125046 0001125049	0001125018 0001125047 0001125605	
 AUDI, VOLKSWAGEN				

BOSCH

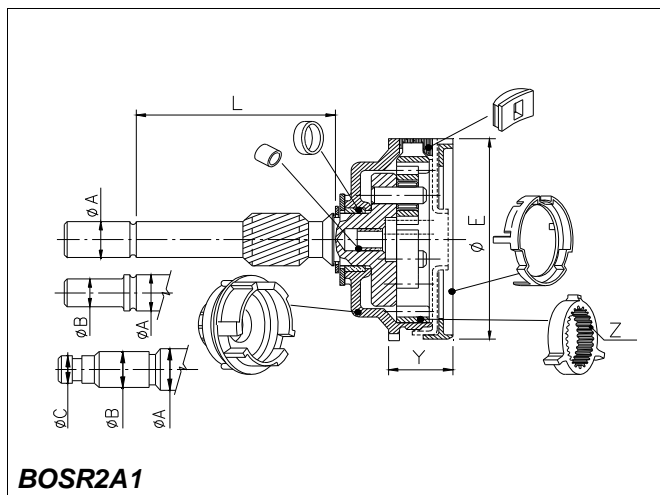

BOSR2A1

2323

A= 14	B= 11	C= 8	E= 74	Y=24
L= 76	Z= 38	Rot= S	3489	---
3717	3725	3456	3479	3458
O.E. BOSCH	1006200117			
BOSCH	0001125001 0001125006 0001125009 0001125021 0001125032 0001125042 0001125052	0001125002 0001125007 0001125012 0001125022 0001125035 0001125043	0001125005 0001125008 0001125013 0001125031 0001125036 0001125051	

AUDI, MERCEDES, SEAT, SKODA, VOLKSWAGEN

6123

A= 12	B= 10	C= ---	E= 70	Y=17
L= 67	Z= 37	Rot= D	3487	---
3717	3725	3470	3472	---
BOSCH	0001137001	0001137002	0001137011	

ALFA ROMEO, FIAT, LANCIA

BOSCH

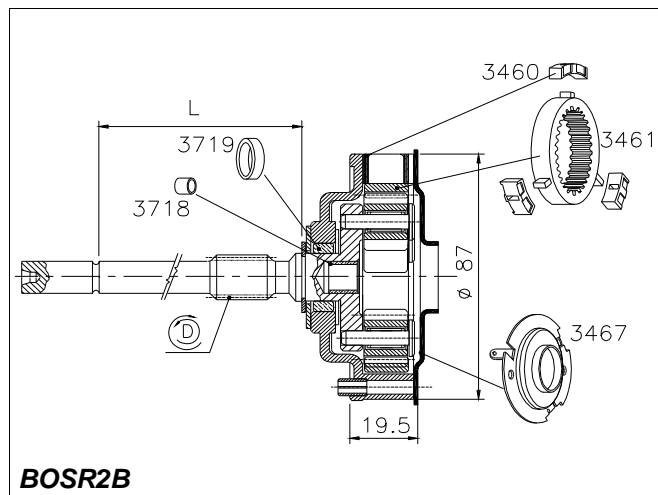

BOSR2B

1803

L= 82	3	3718	3467
O.E. BOSCH	9001337059		
BOSCH	0001218004 0001218023 0001218115 0001218125 0001218135 0001218146 0001218168 0001218177	0001218005 0001218105 0001218120 0001218126 0001218136 0001218152 0001218175	0001218007 0001218107 0001218122 0001218128 0001218145 0001218161 0001218176

1804



L= 85	4	3718	3467
O.E. BOSCH	9001337056	9001337062	
BOSCH	0001218006 0001218029 0001218110 0001218139 0001218160 0001219009	0001218016 0001218108 0001218123 0001218150 0001219001 0001219013	0001218021 0001218109 0001218137 0001218156 0001219007 9000331419

1805

L= 82	6	3718	3467
O.E. BOSCH	9001337057	9003336296	9003337014
BOSCH	0001218101 0001218142 0001218163	0001218130 0001218148 0001218174	0001218134 0001218157 9000332402

BOSCH

1806

L= 82  4  3718  3467

O.E. BOSCH 9001337058

 BOSCH 0001218002 0001218012 0001218015
0001218027 0001218028 0001218102
0001218103 0001218129 0001218154
0001218164 0001218167 0001219004
0001219008 0001219011 0001219012
0001219014 6033AB1J00 9000331401
9000331408 9000331409 9000331413
9000331414 9000331417 9000331418
9000331422 9000331425 9000331426
9000331427 9000331433 9000331443
9000332401



1807

L= 77  4  3718  3467

O.E. BOSCH 9001337075

 BOSCH 9000331421 9000331424 9000331428

1843



L= 80  4  3718  3467

O.E. BOSCH 9001337061

 BOSCH 0001219002 0001219003 0001219005
0001219006

 VOLKSWAGEN

1845

L= 72  3  3718  3467

O.E. BOSCH 9001337067

 BOSCH 9000331406



2055

L= 93  4  3718  3467

O.E. BOSCH 9001337069

 BOSCH 0001218020

2123

L= 105  3  3717  3467

O.E. BOSCH 9001337073

 BOSCH 0001218116 0001218117

 VOLKSWAGEN

BOSCH

2215

L= 83  4  3718  3467

O.E. BOSCH 9001337074

 BOSCH 0001218119 0001219010

2330



L= 77  3  3717  10758

O.E. BOSCH 9001337087

 BOSCH 0001218162 0001218165

 MERCEDES, STEYR-PUCH

2331

L= 80  3  3717  10758

O.E. BOSCH 9001337094

 BOSCH 0001218172

 KHD

BOSCH

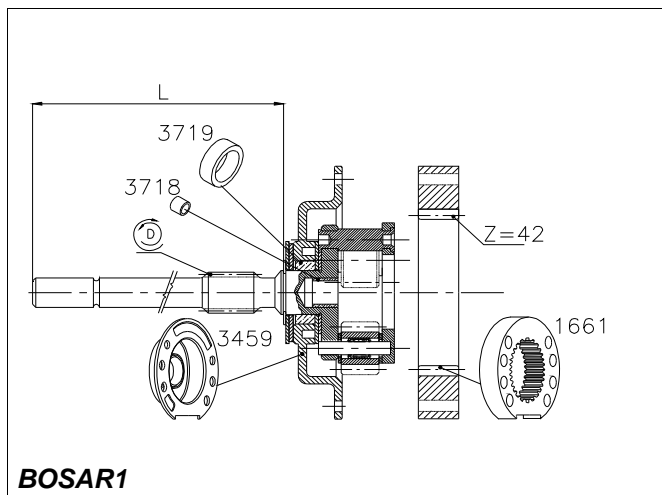

BOSAR1

QUESTE PARTI SONO COSTRUITE IN ACCIAIO, HANNO QUINDI UNA MAGGIORE DURATA RISPETTO ALLE ANALOGHE PARTI COSTRUITE IN PLASTICA

THESE COMPONENTS ARE MANUFACTURED IN STEEL, THEY HAVE THEREFORE A MUCH LONGER LIFE THAN THOSE IN PLASTIC. OUR REPLACEMENT STEEL COMPONENTS HAVE NO INCREASE IN NOISE LEVEL DURING OPERATION.

CES PIECES ENTIEREMENT FABRIQUEES EN ACIER, ONT UNE DUREE DE VIE BEAUCOUP PLUS IMPORTANTE QUE CELLES EN PLASTIQUE.

ESTAS PIEZAS, FABRICADAS TOTALMENTE EN ACERO, DISFRUTAN DE UNA VIDA MUCHO MAS DURADERA QUE SUS HOMOLOGAS DE PLASTICO.

DIESE TEILE SIND AUS STAHL HEGESTELLT, UND HABEN SOMIT EINEN NIEDRIGEREN VERSCHLEISS UND EINE HÖHERE LEBENSDAUER, ALS VERGLEICHBARE PRODUKTE IN PLASTIK.

1662

L= 92

O.E. BOSCH 9001140391 9001337069

 BOSCH 0001218003 0001218020

1663

L= 81

O.E. BOSCH 9001140362

 BOSCH 0001218001 0001218008 0001218009
0001218010 0001218011 0001218013
0001218014 0001218017 0001218018
0001218019 0001218022 0001218024
0001218025 0001218026 9000331401

BOSCH

9000331402
9000331412

9000331405
9000331413

9000331409
9000331417

1664

L= 84

O.E. BOSCH 1006200050 9003336268

 BOSCH 0001218021 0001218029

1665

L= 89

O.E. BOSCH 9003336285

 BOSCH 9000331411

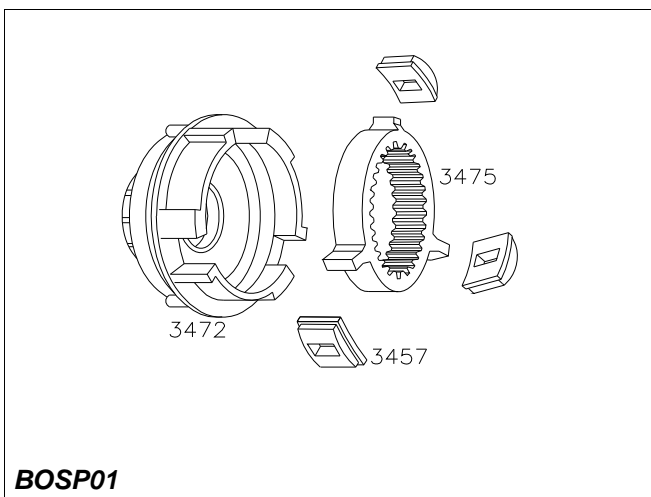

BOSP01

3473

O.E. BOSCH 1005821328

BOSCH

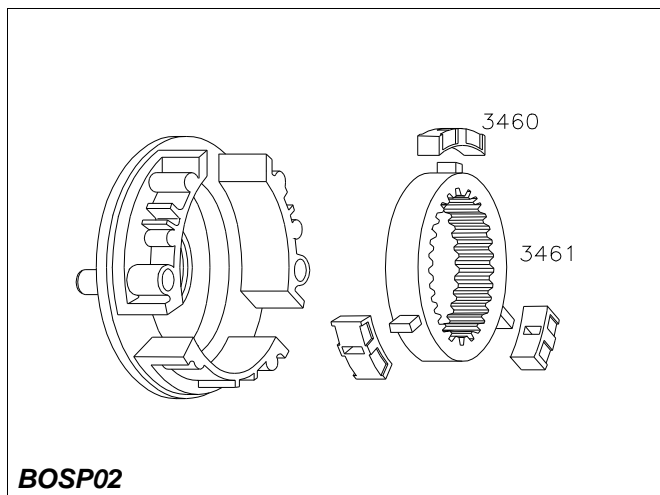

3464

O.E. BOSCH 9002338850

BOSCH

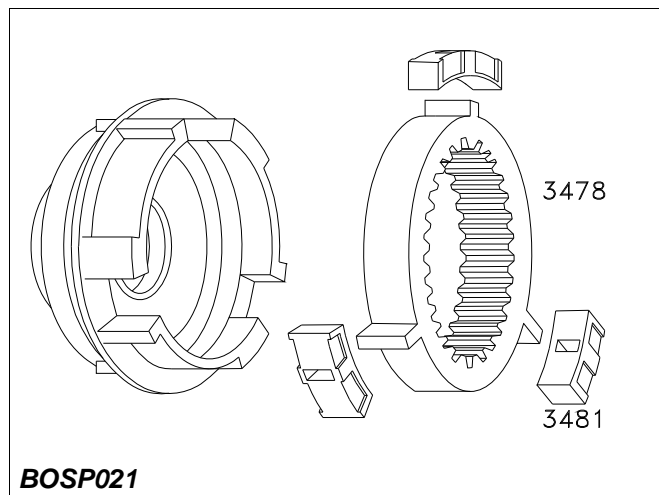

3483

O.E. BOSCH 6033AC5060
🚚 DAF, MAN/BUSSING, SCANIA

3494

O.E. BOSCH 9003337009
🚚 IVECO, MERCEDES, NEW HOLLAND, RENAULT V.I., VOLVO

BOSCH

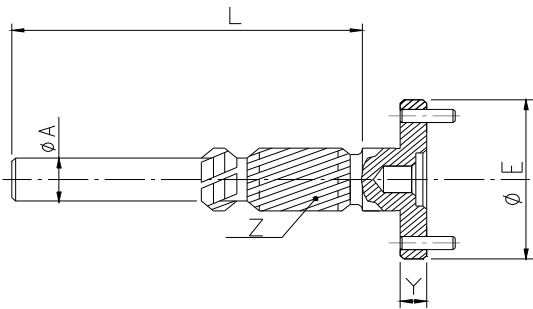

BOSP20

4205

A= 18 B= 0 E= 60 Y= 10 Z=14
 L= 91 Rot= D

BOSCH 0001241003 0001241004 0001241005
 0001241006 0001241007 0001241014
 0001241015 0001241019



6020

BOSCH

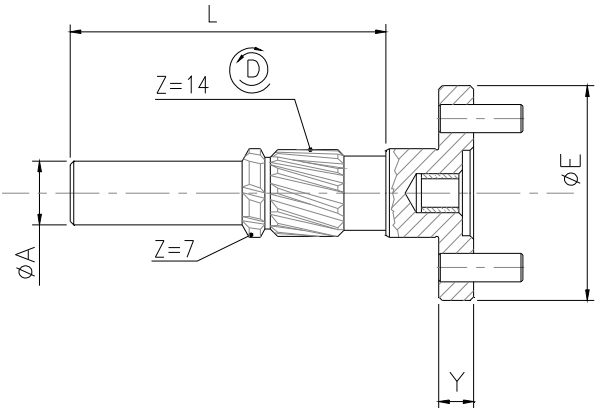

BOSRP2D

4217



A= 18 B= --- E= 60 Y= 10 Z=14
 L= 93 Rot= D

BOSCH 0001241001



6161



6162

BOSCH

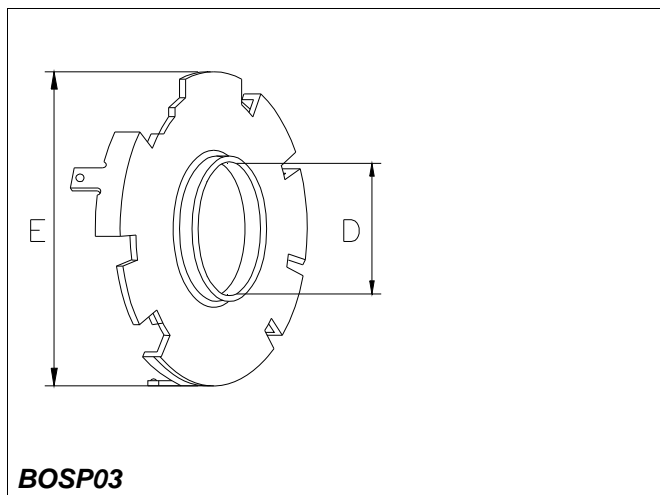

BOSP03

3453

E= 70 D= 18,5 Cod= 5917D

3454

E= 74 D= 25,5 Cod= 5896D

3500

E= 70 D= 22,3 Cod= 9790D

BOSCH

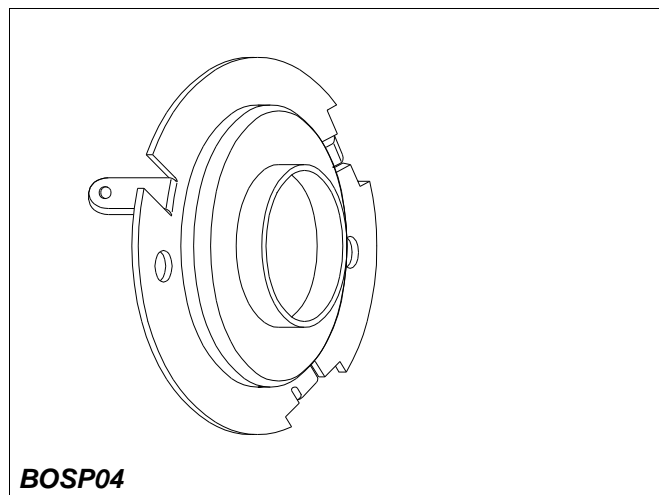

BOSP04

3467

Cod= 6288D

3493

Cod= 9983D

3505

Cod= 10758

BOSCH

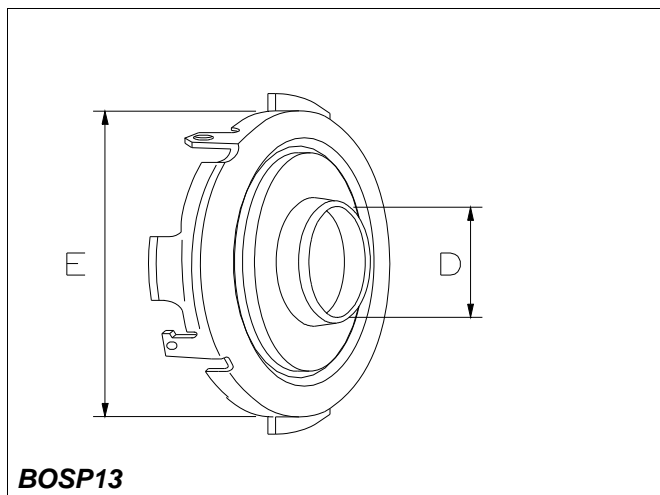

4201

E= 70 D= 18,5 Cod= 8763D

BOSCH

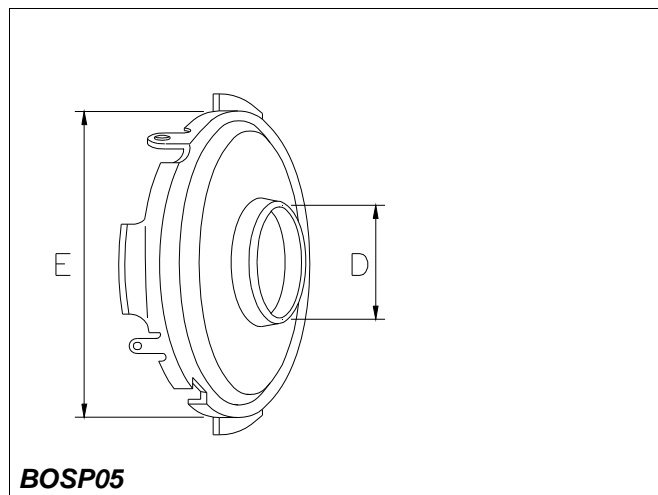

3484

E= 70 D= 18,5 Cod= 5618D
O.E. BOSCH 1000520035

3485

E= 74 D= 25,5 Cod= 5404D

BOSCH

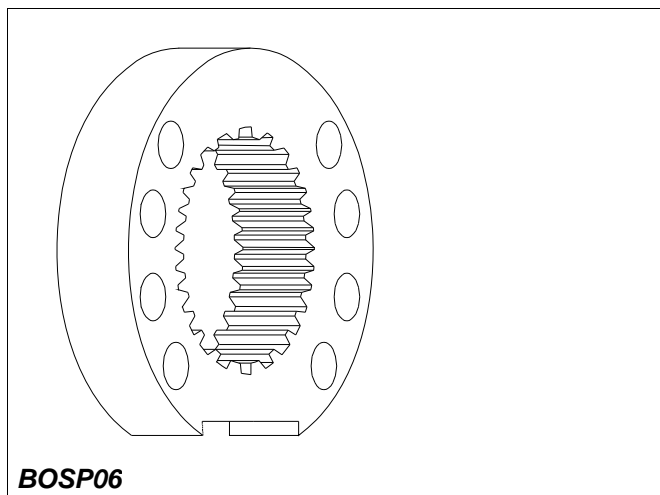

BOSP06

1661

Cod= 5248D

O.E. BOSCH 086398322 9001140322 9002338850

BOSCH

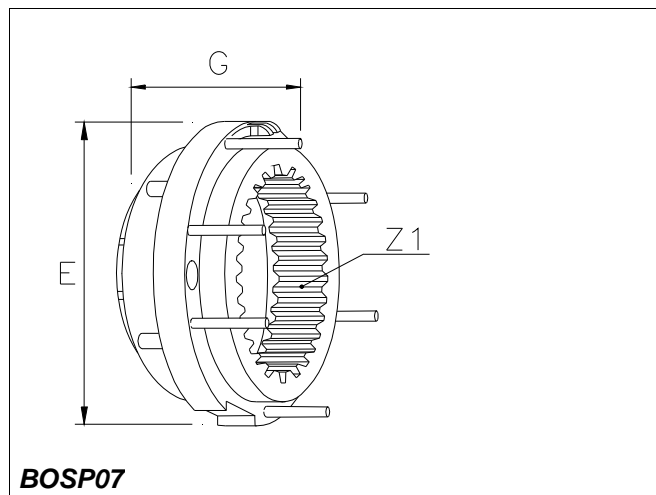
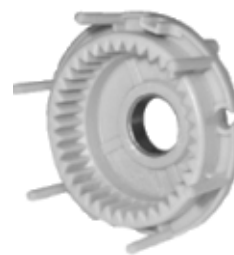

BOSP07

1659

E= 70 G= 24 Z1= 37 Cod= 5425D

O.E. BOSCH 1005821300 1005821307

1703

E= 74 G= 25 Z1= 42 Cod= 5397D

O.E. BOSCH 1005821303

3466

E= 70 G= 17 Z1= 37 Cod= 6766D

O.E. BOSCH 1005821312

3471

E= 70 G= 18 Z1= 37 Cod= 6925D

O.E. BOSCH 1005821314

3474

E= 70 G= 16 Z1= 36 Cod= 7128D

O.E. BOSCH 1005821321

GHIBAUDI PRODUCTS

I nostri ricambi non sono originali ma adattabili. I riferimenti originali esposti hanno valore indicativo

BOSCH

3488

E= 74 G= 24 Z1= 42 Cod= 6793D

O.E. BOSCH 1005821313

3495

E= 70 G= 24 Z1= 37 Cod= 10008

4206

E= 74 G= 24 Z1= 38 Cod= 10662

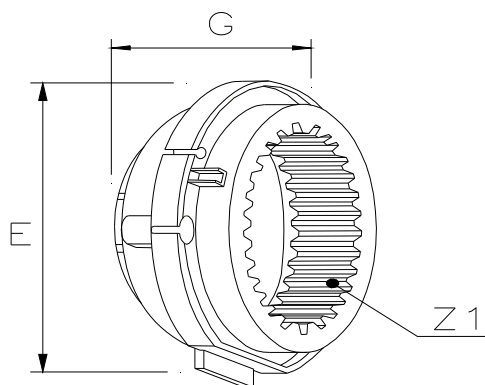

BOSP07A

3491

E= 66 G= 12 Z1= 36 Cod= 9651D

BOSCH

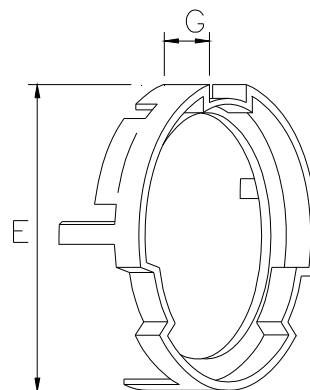

BOSP08

3455

E= 70 G= 17 Cod= 5934D

3456

E= 74 G= 12 Cod= 5903D

3470

E= 70 G= 12 Cod= 6919D

BOSCH

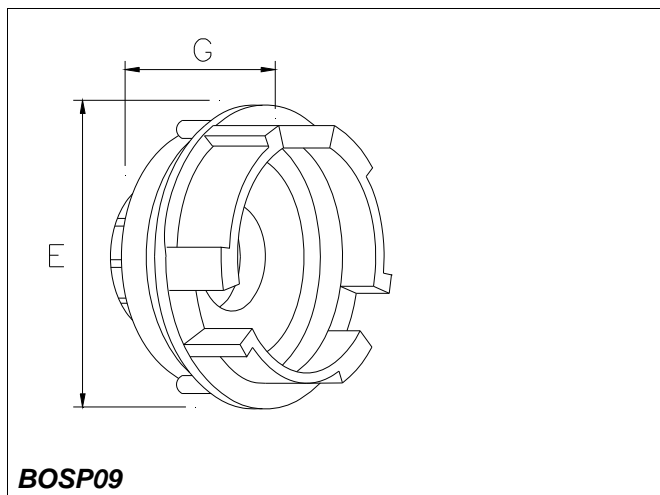

3451

E= 70 G= 28 Cod= 5929D

O.E. BOSCH 1005821308 1005821352

3452

E= 74 G= 32 Cod= 5893D

O.E. BOSCH 1005821306

3472

E= 70 G= 25 Cod= 6917D

3479

E= 74 G= 27 Cod= 7824D

O.E. BOSCH 1005821333

BOSCH

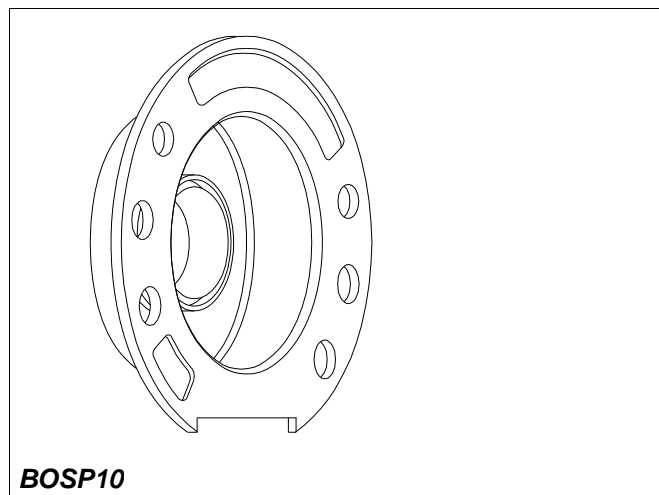

3459

Cod= 5499D

BOSCH

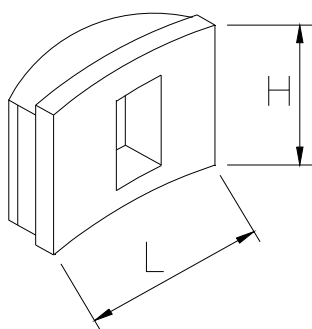
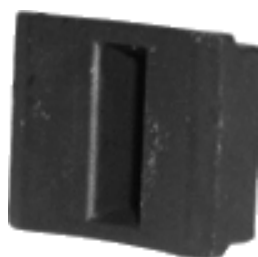

BOSP11

3457

H= 12 L= 20 Cod= 5916D

3458

H= 14 L= 20 Cod= 5895D

3460

H= 14 L= 25 Cod= 6287D

3481

H= 19 L= 30 Cod= 9982D

BOSCH

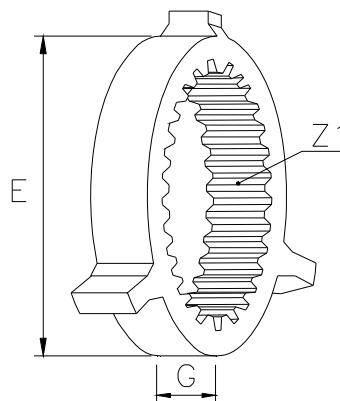

BOSP12

3461

E= 63,5 G= 13 Z1= 42 Cod= 6286D
O.E. BOSCH 9003336321

3475

E= 58 G= 10 Z1= 36 Cod= 7125D

3478

E= 76 G= 16,5 Z1= 41 Cod= 9981D

3486

E= 62 G= 14 Z1= 42 Cod= 5894D

3487

E= 58 G= 10 Z1= 37 Cod= 5915D

3489

E= 62 G= 14 Z1= 38 Cod= 8931D

BOSCH

3496

E= 62 G= 13 Z1= 37 Cod= 10045

3499

E= 58 G= 10 Z1= 40 Cod= 9788D

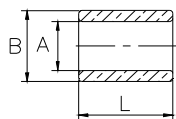

BOSA1

3651

A= 12,57 B= 16,56 L= 11,5

O.E. BOSCH 1000301046

3652

A= 12,56 B= 16,55 L= 14

O.E. BOSCH 1000301047

3653

A= 14,08 B= 17,6 L= 17

O.E. BOSCH 2000301001
FEMSA 3305-69

BOSCH

3654

A= 12,57 B= 16,55 L= 18

O.E. ALFA ROME	115400503000	115400503022	116760503000
	116760503002	141000503000	141000503011
	141000503014		
BOSCH	2000301000	2000301045	
CITR.-PEUG.	ND53312	ND53312B	ND5332
DAF	111545	249229	302203
FEMSA	3305-74		
FIAT	7122584	752042240	9918339
FORD	1513140	1543964	1596348
	2RD911339	6122077	71VB11167AA
	733F11186AA	82DB11135AA	83BB11135AA
	BF6T11135E		
ISKRA	15120011	15120012	15120094
IVECO	58873813	588742	8190143
MAN	81930200421	81930200422	A5000240937
	A5000240941		
MERCEDES	0001513250	0001513450	0001513650
	3431517050	A0001513250	A0001513450
	A0001513650	A3431517050	
NISSAN	1832625M1	1832628M1	234419X800
OPEL	02599903	1203200	
RENAULT	0003580506	0003580507	5000240941
	7701000509		
STEYR	406090726	609090704	61000090722
VOLKSWAG	04325022	061911213	061911213A
	061911213B		
VOLVO	241281	48109	6644949
	7048109	7241281	

3655

A= 19,13 B= 22,3 L= 10,3

O.E. BOSCH 2000301130

3656

A= 19,13 B= 25,09 L= 10

O.E. BOSCH 2000301002
FEMSA 3305-71
FIAT 9018546

3657

A= 10,08 B= 14,09 L= 13

O.E. BOSCH 2000301128
FEMSA 3305-44
3305-89

3658

A= 10,08 B= 14,09 L= 13

O.E. BOSCH 2000301013
FIAT 82187534
9916076

3659

A= 12,57 B= 16,55 L= 15,8

O.E. BOSCH 1000301042

BOSCH

3660

A= 12,07 B= 16,12 L= 16

O.E. BOSCH 1000301011
FIAT 82305274 9925774 9936661

3661

A= 14,36 B= 16,03 L= 18

O.E. BOSCH 1000301003

3662

A= 12,56 B= 16,55 L= 14

O.E. BOSCH 1000301002

3663

A= 14,35 B= 16 L= 10,4

O.E. BOSCH 1000301023 WMB50L16X

3664

A= 14,08 B= 17,58 L= 15

O.E. BOSCH 2000301000 2000301009
FEMSA 3305-70
FIAT 9918531

3665

A= 12,57 B= 16,56 L= 11,5

O.E. BOSCH 1000301001

3666

A= 12,06 B= 16,11 L= 14

O.E. BOSCH 1000301012
FIAT 82277181 9932916

3667

A= 16,67 B= 19,6 L= 19

O.E. BOSCH 2000301004
FIAT 9923764

3668

A= 21,1 B= 25,08 L= 26

O.E. BOSCH 2000301003
FEMSA 3305-68

BOSCH

3669

A= 14,35 B= 19,8 L= 20,5

O.E. BOSCH 2100301001

3670

A= 15,11 B= 18,09 L= 12,8

O.E. BOSCH 1100301001

3671

A= 15,05 B= 18,1 L= 20,5

O.E. BOSCH 1100301011

3672

A= 14,16 B= 19,8 L= 20,5

O.E. BOSCH 1100301010

3673

A= 14,4 B= 16 L= 23,5

O.E. BOSCH 2000301006
FIAT 79034660 9918348

3674

A= 14,36 B= 16,04 L= 27

O.E. BOSCH 2000301007

3675

A= 14,38 B= 16,04 L= 17

O.E. BOSCH 2000301051 WMB50E18X

3676

A= 22,08 B= 26,1 L= 23

O.E. BOSCH 2000301005
FIAT 9923780

3679

A= 18,07 B= 24,1 L= 10

O.E. BOSCH 2000301014

3680

A= 40,12 B= 48,04 L= 10,5

BOSCH

O.E. BOSCH 2000301015
FIAT 79052271 9920337

3681

A= 22,14 B= 28,07 L= 11,2

O.E. BOSCH 2000301016
FIAT 79052278 9920342

3682

A= 12,55 B= 16,56 L= 15,8

O.E. BOSCH 1000301000
FIAT 82277189 9920623

3683

A= 14,36 B= 16,03 L= 18

O.E. BOSCH 1000301037

3684

A= 16,67 B= 19,6 L= 19

O.E. BOSCH 2000301141

3685

A= 21,1 B= 25,08 L= 26

O.E. BOSCH 2000301131

3686

A= 22,05 B= 26,05 L= 28

O.E. BOSCH 2000301132
FEMSA 3305-1

3687

A= 14,08 B= 17,58 L= 15

O.E. BOSCH 2000301133

3688

A= 18,1 B= 22,05 L= 10,5

O.E. BOSCH 2000301137

3689

A= 12,37 B= 16,62 L= 15,8

O.E. BOSCH 100999109

BOSCH

3697

A= 34,6 B= 44 L= 43

O.E. BOSCH 2000322110

3698

A= 15,1 B= 22,04 L= 13

O.E. BOSCH 1100301003

3700

A= 11,07 B= 13,6 L= 14

O.E. BOSCH 1000301021

3701

A= 14,04 B= 20,02 L= 10

O.E. BOSCH 1900301420

3702

A= 12,57 B= 16,55 L= 15,8

O.E. BOSCH 2000301019
FIAT 8997800

3703

A= 12,11 B= 14,1 L= 12

O.E. BOSCH 2000103023 2000301023
FIAT 9920615

3704

A= 19,11 B= 23,08 L= 9,8

O.E. BOSCH 2000301026
FIAT 8997795

3705

A= 19,12 B= 25,1 L= 12,8

O.E. BOSCH 2000301011
FEMSA 3305-72

3706

A= 15,07 B= 19,1 L= 12

O.E. BOSCH 2000301030

BOSCH

3707

A= 12,12 B= 14,11 L= 14

O.E. BOSCH 2000301036
FIAT 9936616

3708

A= 35,17 B= 41,1 L= 49

O.E. BOSCH WMB651/515X

3709

A= 19,1 B= 23,1 L= 13

O.E. BOSCH 2000301041 2000301049
FIAT 9926101

3710

A= 14,06 B= 18,03 L= 14

O.E. BOSCH 2000301043 2000301047
FIAT 79026097 9936720 9956667
9983619

3711

A= 17,65 B= 21,6 L= 9,5

O.E. BOSCH 1000301022
FIAT 82305276 9925776 9936662

3712

A= 12,57 B= 16,56 L= 11,5

O.E. BOSCH 1000301034

3713

A= 10,05 B= 16,55 L= 11,5

O.E. BOSCH 9001140347
FIAT 9939199

3714

A= 14,08 B= 20,03 L= 17

O.E. BOSCH 2000301037

3715

A= 10,11 B= 14,04 L= 9,9

O.E. BOSCH 1000301056 2000301056 F000AL1005
FIAT 9939772

BOSCH

3716

A= 18,02 B= 22 L= 8

O.E. BOSCH 1000301055 1000301074

3717

A= 8,09 B= 11,11 L= 8

O.E. BOSCH 1000301054

3718

A= 8,09 B= 11,11 L= 10

O.E. BOSCH 1000301054L

3719

A= 18,08 B= 22,04 L= 6,5

O.E. BOSCH 1000301055K

3721

A= 10,03 B= 16,55 L= 10,35

O.E. BOSCH 1000301061

3724

A= 12,55 B= 16,56 L= 9,9

O.E. BOSCH 1000301062

3725

A= 18,02 B= 22 L= 6

3727

A= 21,1 B= 25,08 L= 12

O.E. BOSCH 1000917003

3797

A= 28,3 B= 32,2 L= 10

O.E. BOSCH 1000390003 1000390004

4134

A= 15,75 B= 19,52 L= 10

O.E. BOSCH 9001083373

BOSCH

4158

A= 18,03 B= 22,1 L= 7

4163

A= 21 B= 25 L= 11,8

4168

A= 12,13 B= 13,62 L= 20

4171

A= 14,39 B= 16,03 L= 18
O.E. BOSCH 1000301003

4181

A= 19,13 B= 23,05 L= 13,2
O.E. BOSCH 2000301049

4182

A= 11,03 B= 13,54 L= 9
O.E. BOSCH 1000301072

4183

A= 10,03 B= 16,02 L= 10
O.E. BOSCH 9003330317
IVECO 42535275 9971891

4185

A= 12,63 B= 14,1 L= 10,5
O.E. BOSCH 1000301010

4188

A= 12,12 B= 14 L= 21

4191

A= 17,93 B= 22,1 L= 7,05

BOSCH

4199

A= 14,3 B= 16 L= 13,7
O.E. BOSCH 2000301024

4226

A= 14,82 B= 16,02 L= 10,25
O.E. BOSCH 2000301044



4227

A= 14,1 B= 20,05 L= 10
O.E. BOSCH 2000301025



4231

A= 18,02 B= 22,24 L= 5,93



4232

A= 14,23 B= 16,85 L= 10



4247

A= 18,03 B= 22,1 L= 6
O.E. BOSCH 1000201055K



BOSCH

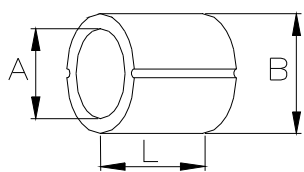

BOSA11

3794

A= 11,17 B= 13,5 L= 8

BOSCH

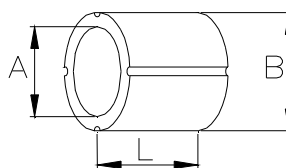

BOSA12

3795

A= 12,18 B= 15,14 L= 8,5

3796

A= 12,2 B= 14,2 L= 9

BOSCH

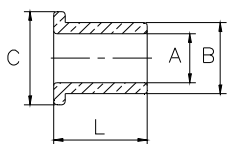

BOSSA2

3690

A= 35,13 B= 44,05 L= 42,9 C= 45,4

3691

A= 35,13 B= 44,05 L= 49 C= 45,4

O.E. BOSCH 9009991236

3699

A= 26,09 B= 30,15 L= 11,4 C= 33

O.E. BOSCH 1000301013
FIAT 9935940

4107

A= 10,04 B= 16,55 L= 13,8 C= 18,5

O.E. BOSCH 1000301069

4225

A= 26,13 B= 32,1 L= 11,6 C= 33,2

O.E. BOSCH 1000301027



BOSCH

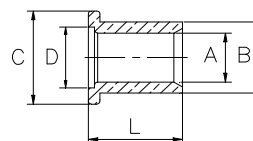

BOSSA9

3720

A= 10,04 B= 16,55 C= 18,75 D= 13,3 L=14,75

O.E. BOSCH 1000322005

BOSCH



BOSKIT

4539K

A= 8,09	B= 11,11	L= 8		[1]
A= 10,04	B= 16,55	L= 14,75	C= 18,75	[1]
A= 12	B= 16	L= 10	⊙	[1]
A= 18,02	B= 22	L= 8		[1]



BOSKITB

4542K

A= 12,57	B= 16,55	L= 18		[1]
A= 14,06	B= 18,03	L= 14		[1]
A= 19,1	B= 23,1	L= 13		[1]

BOSCH

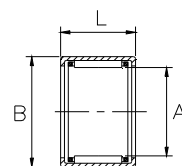

BOSCUS

3723

A= 12 B= 16 L= 10

O.E. BOSCH 9001140384
FORD C6VY11135A
MARELLI 83222270

BOSCH

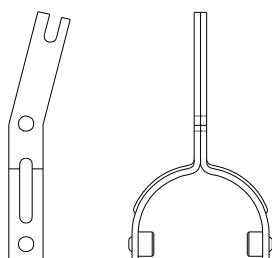

BOSFOR1

3401

O.E. BOSCH 2001933074
FIAT 9916077

 BOSCH 0001155006 0001155008 0001155015

BOSCH



BOSFOR3

3428

O.E. BOSCH 6033AC4002 6033AD5157 9003331931

 BOSCH	0001223502	0001223503	0001223504
	0001223505	0001223506	0001223507
	0001230001	0001230002	0001230003
	0001230004	0001230005	0001230006
	0001230007	0001230008	0001230009
	0001230010	0001230012	0001230013
	0001230014	0001230018	0001230020
	0001230021	0001230022	0001230023
	0001230025	0001230026	0001230027
	0001231002	0001231003	0001231004
	0001231005	0001231007	0001231008
	0001231010	0001231011	0001231012
	0001231013	0001231014	0001231016
	0001231017	0001231018	0001231019
	0001231023	0001231026	0001231027
	0001231028	0001231029	0001231033
	0001231034	0001231035	0001231036
	0001231038	0001231039	0001231040
	0001231041	0001231045	0001231046
	0001241001	0001241003	0001241005
	0001241006	0001241007	0001241008
	0001241009	0001241014	0001241015
	0001241016	0001241019	0001241020
	0001241021	0001241023	0001261012
	F002G20720		





BRI001

6209



O.E. BRIGGS STR391135 398003 692024

 BRIGGS STR393499	394805	394807
394808	394943	396306
399169	399928	490420
491308	494148	494198
494990	495100	497401
497594	497595	

 BRIGGS & STRATTON

BUTEC

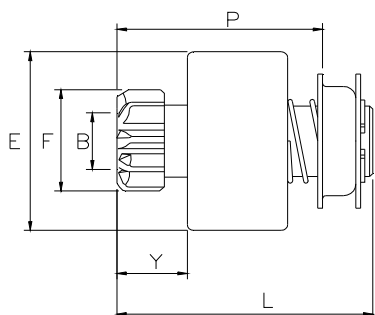

BUT070

1821

B= 14 E= 63 F= 32 Y= 31 L=91
P= 73 Z= 10 Rot= D Sca= 12E

O.E. BUTEC 856938

 BUTEC 856766

 CUMMINS

BUTEC

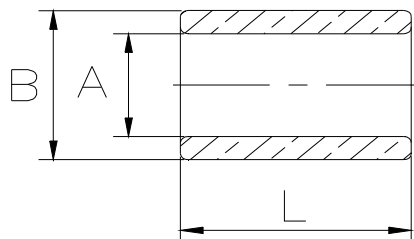

BUTA1

4235



A= 22,22 B= 28,6 L= 31,75

O.E. BUTEC 850139 855174

CAV

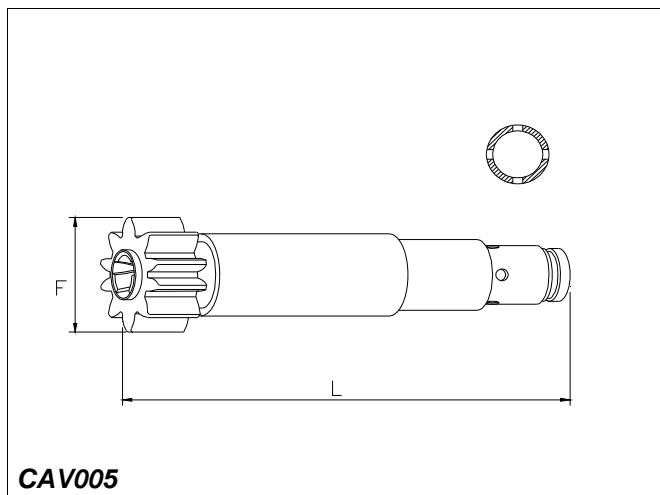

CAV005

3234

F= 39 L= 139 Z= 10 Rot= D

O.E. CAV 5933-332A 5933-820 5933-820S
 FEMSA 9586-1

FEMSA MTC 252-2 MTC 252-6 MTC 252-7
 MTC 402-15 MTC 402-2

ALLIS CHALMERS, AUSTIN, BEDFORD, COMMER/KARRIER, DODGE, MORRIS

3236

F= 39 L= 143 Z= 10 Rot= D

O.E. CAV 5933-453A

3255

F= 46 L= 139 Z= 13 Rot= D

O.E. CAV 5933-820J

3256

F= 39 L= 139 Z= 11 Rot= D

O.E. CAV 5933-820B 5933-820T

DAVID BROWN

CAV

3262

F= 41 L= 139 Z= 11 Rot= D

O.E. CAV 5933-820P

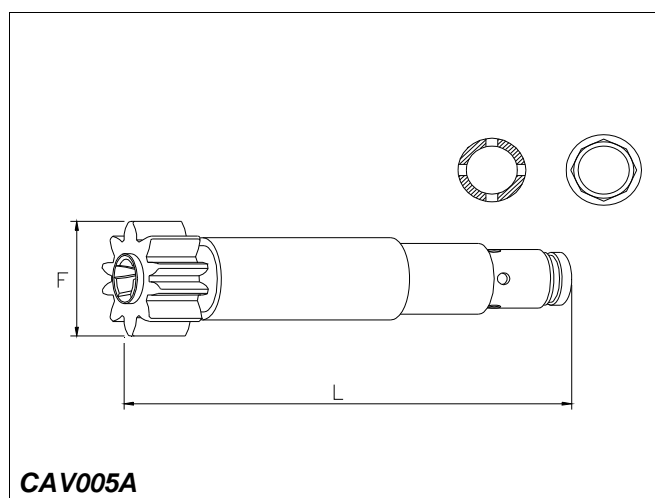

CAV005A

3265



Solo su Ordinazone
 Only on receipt of order
 Seulement sur demand

F= 39 L= 139 Z= 10 Rot= D

O.E. CAV 6211-66

AUSTIN, BEDFORD, COMMER/KARRIER, DODGE, HESTAIR DENNIS, M. F., MASSEY HARRIS, SEDDON ATKINSON

3267

F= 39 L= 139 Z= 11 Rot= D

O.E. CAV 6211-66B

3268



Solo su Ordinazone
 Only on receipt of order
 Seulement sur demand

F= 46 L= 139 Z= 13 Rot= D

O.E. CAV 6211-66D

COMMER/KARRIER, DODGE

CAV

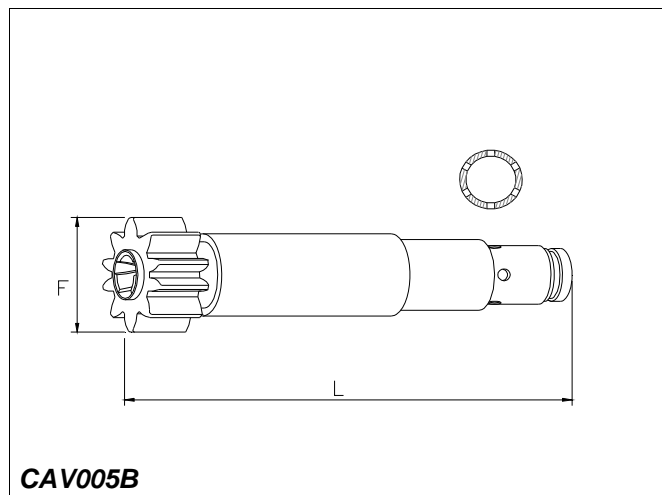

CAV005B

3279

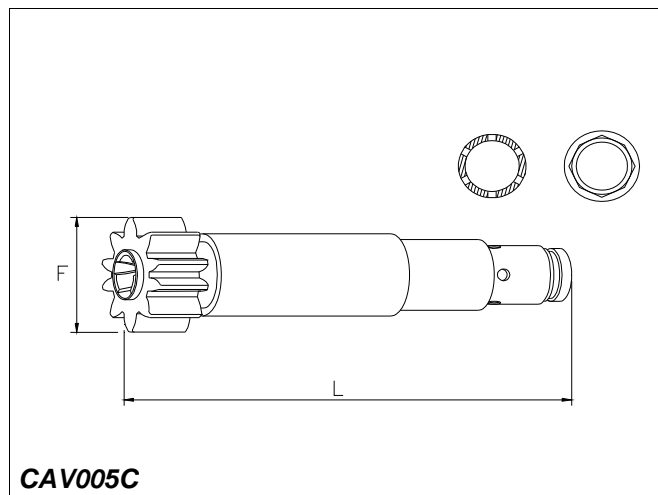

F= 39	L= 139	Z= 10	Rot= D
O.E. CAV	5933-820A		
 CAV	1321650		

CAV



CAV005C

3278

F= 39	L= 139	Z= 10	Rot= D
O.E. CAV	6211-66L		
 CAV	1321021 1321182	1321032 1321511	1321150 1321651
	SEDDON ATKINSON		

3280

F= 39	L= 139	Z= 11	Rot= D
O.E. CAV	6211-66Q		
 CAV	1321471	1321491	
	ALBION, LEYLAND		

CAV

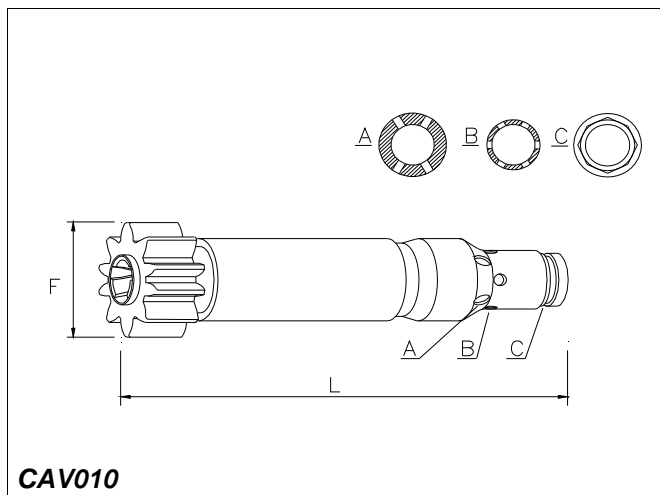

CAV010

2310

F= 46 L= 139 Z= 13 Rot= D
 O.E. CAV 6211-375AQ

3277

F= 39 L= 139 Z= 10 Rot= D
 O.E. CAV 6211-375B
 FORD(GB), PETBOW



Solo su Ordinazione
 Only on receipt of order
 Seulement sur demand

3282

F= 39 L= 139 Z= 11 Rot= D
 O.E. CAV 6211-375Z
 CAV CA45F24-80M

6073

F= 39 L= 139 Z= 10 Rot= D
 O.E. CAV 6211-375AR

6106

F= 35 L= 139 Z= 11 Rot= D
 O.E. CAV 6211-995

CAV

6129



F= 39 L= 139 Z= 10 Rot= D
 O.E. CAV 6211-1005

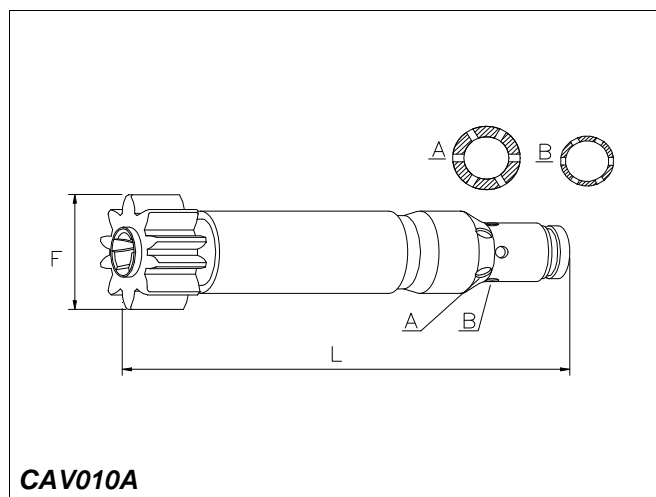

CAV010A

1793

F= 39 L= 139 Z= 10 Rot= D
 O.E. CAV 6211-700B
 CAV CA45G24-2

2300

F= 39 L= 139 Z= 10 Rot= D
 O.E. CAV 6211-700V

2301

F= 46 L= 139 Z= 13 Rot= D
 O.E. CAV 6211-700T

2302

F= 41 L= 139 Z= 11 Rot= D
 O.E. CAV 6211-700N

CAV

2303

F= 39 L= 139 Z= 10 Rot= D
 O.E. CAV 6211-700F

2304

F= 46 L= 139 Z= 12 Rot= D
 O.E. CAV 6211-700E

2305

F= 46 L= 139 Z= 13 Rot= D
 O.E. CAV 6211-700D

2306

F= 35 L= 139 Z= 11 Rot= D
 O.E. CAV 6211-700AF

2307

F= 39 L= 139 Z= 11 Rot= S
 O.E. CAV 6211-700AD

2308

F= 35 L= 139 Z= 11 Rot= D
 O.E. CAV 6211-700AC

2309

F= 35 L= 139 Z= 11 Rot= D
 O.E. CAV 6211-700AB

2311

F= 39 L= 139 Z= 10 Rot= D
 O.E. CAV 6211-700W

2312

F= 36 L= 139 Z= 9 Rot= D
 O.E. CAV 6211-700AL

6046

F= 46 L= 139 Z= 12 Rot= D
 O.E. CAV 6211-700G

CAV

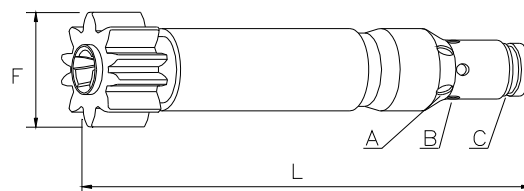
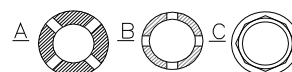

CAV010B

3276

F= 39 L= 139 Z= 10 Rot= D
 O.E. CAV 6211-375
 BEDFORD, PERKINS



Solo su Ordinazione
 Only on receipt of order
 Seulement sur demand

3283

F= 39 L= 139 Z= 10 Rot= D
 O.E. CAV 6211-375V

CAV



CAV

O.E. CAV 5549-306BS
 ALBION, ALLIS CHALMERS, SEDDON ATKINSON

3245

F= 46 Z= 13 Rot= D Mat= A L=120

O.E. BOSCH 2006381452
 CAV 5549-306D 5549-306W

RUSTON & HORNSBY

3249

F= 39 Z= 11 Rot= S Mat= A L=120

O.E. CAV 5549-306BZ 5549-306L

COMMER/KARRIER, PERKINS

3250

F= 41 Z= 11 Rot= D Mat= B L=109

O.E. CAV 5549-306M

3251

F= 42 Z= 12 Rot= D Mat= B L=109

O.E. CAV 5549-306Y

3252

F= 47 Z= 13 Rot= D Mat= B L=117

O.E. CAV 5549-306BU

3254

F= 46 Z= 13 Rot= D Mat= A L=117

O.E. CAV 5549-306BY

3305

F= 45 Z= 12 Rot= D Mat= A L=120

O.E. BOSCH 2006380578
 CAV 5549-306AU 5549-306CS

ALLIS CHALMERS, DODGE, GUY, HESTAIR DENNIS, LEYLAND,
 SCAMMEL

3324

F= 46 Z= 13 Rot= S Mat= B L=117

O.E. CAV 5549-306A

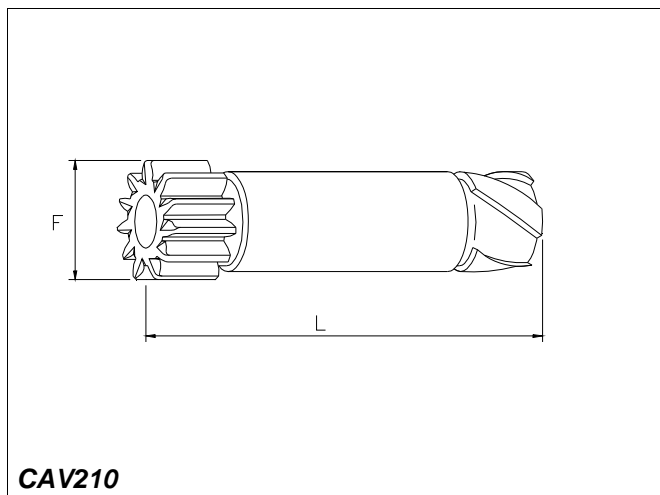

3235

F= 39 Z= 11 Rot= D Mat= B L=120

O.E. CAV 5549-306J

AUSTIN, BEDFORD, E.R.F., M. F.

3238

F= 46 Z= 12 Rot= D Mat= B L=109

O.E. CAV 5549-306AM

3239

F= 46 Z= 13 Rot= D Mat= A L=117

O.E. CAV 5549-306 5549-306T

CAV 1386501

A.E.C., ROLLS-ROYCE

3243

F= 39 Z= 11 Rot= D Mat= A L=120

O.E. CAV 5549-306BW

3244

F= 39 Z= 11 Rot= D Mat= A L=120

CAV

3325

F= 46 Z= 12 Rot= D Mat= A L=117

O.E. CAV 5549-306BV 5549-306CM

 ATKINSON, E.R.F., FORDSON, GUY, LEYLAND, SCAMMEL

3326

F= 46 Z= 13 Rot= D Mat= A L=109

O.E. CAV 5549-306B 5549-306CP

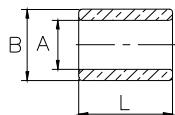

CAVA1

3730

A= 15,92 B= 19,03 L= 24,5

O.E. CAV 5506/6

3731

A= 21,66 B= 25,05 L= 27

O.E. CAV 5549/270

3732

A= 22,05 B= 26,05 L= 28

O.E. CAV 5549/307

CAV

3733

A= 16,67 B= 19,6 L= 19

O.E. CAV 5586/160 5586-160

3734

A= 15,94 B= 19,03 L= 19

O.E. CAV 5846/54

3735

A= 15,94 B= 19,13 L= 17,5

O.E. CAV 5846/54A 5846-54A
FEMSA 3305-20 3305-42

3736

A= 15,94 B= 19,13 L= 27

O.E. CAV 5846/163

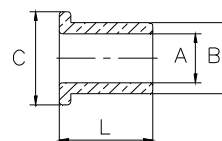

CAVA2

3739

A= 15,95 B= 19,13 L= 18 C= 23,7

O.E. CAV 6211/303

DELCO REMY

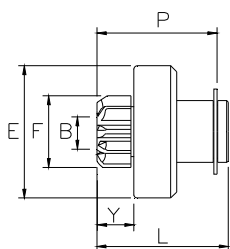

DEL001

2196

B= 12 E= 44 F= 26 Y= 15 L=45
P= 42 Z= 9 Rot= D Sca= 12E

O.E. DELCO R. 10451980 10475974

DELCO R.	10465298	10465384	10465459
	21020761	323-1062	323-1396
	323-490	9000794	9000833
	9000837	9000839	9000840
	9000847	9000859	96208781
	96208782	96208783	96208785

DAEWOO, OPEL

2250

B= 12 E= 49 F= 36 Y= 19 L=48
P= 46 Z= 9 Rot= D Sca= 12E

2270

B= 12 E= 46 F= 30 Y= 21 L=61
P= 54 Z= 11 Rot= D Sca= 12E

O.E. DELCO R. 10465293 10475616

DELCO R.	10465167	8000321	9000786
	9000798	9000804	9000806
	9000819	9000820	9000821
	9000822	9000834	9000835
	9000850	9000851	9000853
	9000860	9000861	9000863

DELCO REMY

9000866 9000867 9000899

BUICK, CHEVROLET, GMC, OPEL, PONTIAC

2271



B= 12 E= 46 F= 30 Y= 16 L=47
P= 45 Z= 11 Rot= D Sca= 12E

O.E. DELCO R. 10492409

DELCO R.	22506694	24506694	9000836
	9000841	9000842	9000854
	9000857	9000858	9000871
	9000872	9000873	9000879
	9000880	9000882	9000884
	9000885	9000889	9000895

BUICK, CHEVROLET, GMC, PONTIAC

2344

B= 12 E= 44 F= 28 Y= 15 L=45
P= 42 Z= 8 Rot= D Sca= 12E

O.E. DAEWOO 3120A78B00
DELCO R. 1055503 96569440

DAEWOO	31100A78B00		
	DELCO R.	96275481	96451753
		96325258	
		96518887	

DAEWOO

6079

B= 12 E= 48 F= 36 Y= 22 L=61
P= 54 Z= 9 Rot= D Sca= 06E

O.E. DELCO R. 10510651

DELCO R.	8000032	
	FIAT	134705880
	IVECO	55195967

CITROEN, FIAT, IVECO, PEUGEOT

6081

B= 10,7 E= 46 F= 24 Y= 14 L=44
P= 42 Z= 8 Rot= D Sca= 12E

O.E. DACIA 6001547546
MITSUBISHI M191X243BT

MITSUBISHI	M0T45071	M0T45171	M0T45371

DACIA, RENAULT

DELCO REMY

6085

B= 12 E= 46 F= 26 Y= 16 L=47
 P= 45 Z= 9 Rot= D Sca= 12E

 DELCO R. 10452345 8000048 8000180
 9000902 9000932 9000934
 9000952 9000967

 OPEL

6109

B= 12 E= 46 F= 25 Y= 22 L=61
 P= 56 Z= 9 Rot= D Sca= 12E

O.E. DELCO R. 10476642

 DELCO R. 10465294 323489 9000805
 9000812

 CADILLAC, OLDSMOBILE

6153



B= 12 E= 46 F= 25 Y= 16 L=46
 P= 44 Z= 9 Rot= D Sca= 06E

O.E. DELCO R. 10452348 10455504 10501804
 10504515 10521484 8000045
 8000058 89017523 9000856
 9000868 9000876 9000881
 9000896 9000901 9000933
 9000939 9000948 9000977

 DELCO R. 8000006 8000090 8000158
 8000159 8000188 8000890
 8000891 8000893 8000944
 8000978 8000981

 BUICK, CADILLAC, CHEVROLET, FIAT, GENERAL MOTORS, ISUZU, OLDSMOBILE, PONTIAC, SAAB

6241



B= 12 E= 46 F= 29 Y= 16 L=47
 P= 45 Z= 9 Rot= D Sca= 12E

 DELCO R. 96627034 96843574

 CHEVROLET, OPEL

DELCO REMY

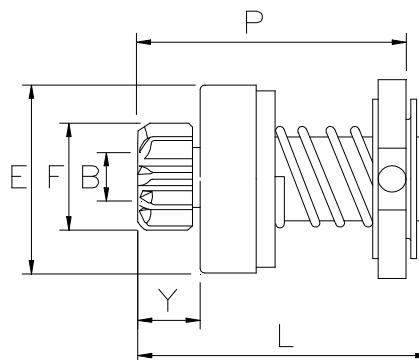

DEL002

2276

B= 12 E= 44 F= 26 Y= 21 L=69
 P= 66 Z= 9 Rot= D Sca= 03E

O.E. DELCO R. 10468675 10473700 D2050

 DELCO R. 10455010 10455011 10455012
 10455013 10455025 10455026
 10455042 10455053 9000773

 CHEVROLET, GMC, OLDSMOBILE, PONTIAC

6077

B= 12 E= 44 F= 26 Y= 17 L=63
 P= 60 Z= 9 Rot= D Sca= 06E

O.E. BOSCH 1987BE0051
 DELCO R. 10497257
 LUCAS PRE 223333

 DELCO R. 9000751 9000756 9000758

 DAEWOO, GMC, OPEL

DELCO REMY

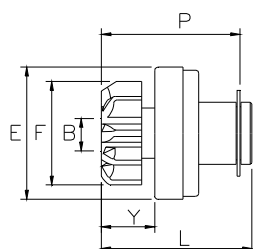

DEL003

2360

B= 12 E= 49 F= 46 Y= 21 L=51
P= 49 Z= 13 Rot= D Sca= 12E

FORD(D)

DELCO REMY

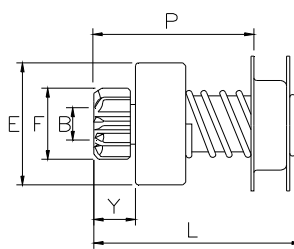

DEL005

1580

B= 12 E= 42 F= 30 Y= 17 L=66
P= 48 Z= 9 Rot= D Sca= 12E

O.E. DELCO R. 3471463 3491016

DELCO R. 3471157 3471159

BEDFORD

2904

B= 12 E= 42 F= 26 Y= 17 L=65
P= 48 Z= 9 Rot= D Sca= 12E

O.E. BENDIX 344511
 DELCO R. 3471040 3471490 3471912
 DR2000 DR2001 DR2003

DELCO R. 3471141 3471143 3471144

OPEL

DELCO REMY

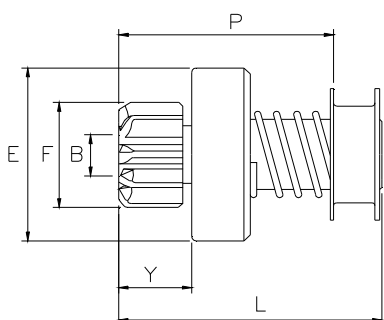

DEL010

1839

B= 14 E= 63 F= 46 Y= 24 L=86
P= 72 Z= 12 Rot= D Sca= 12E

O.E. DELCO R. 10457058 10457168

DELCO R. 10479606 10479613 1113273
 1113279 1113280

ALLIS CHALMERS, NEW HOLLAND, PERKINS

2287

B= 14 E= 60 F= 32 Y= 30 L=85
P= 72 Z= 10 Rot= D Sca= 12E

O.E. DELCO R. 10456455 10457056 10457579

DELCO R. 10479604 10479614 10479615
 10479617 10479618 10479621
 10479634 1113269 1113270
 1113292 1113295 1113296

CHEVROLET, CUMMINS, FORD(USA), GMC, JOHN DEERE

3225

B= 14,3 E= 60 F= 39 Y= 23 L=94
P= 76 Z= 10 Rot= D Sca= 03E

O.E. DELCO R. 10498623 1852719 1876857
 1877355 1933471 1941119
 1941157 1942950 1950058
 1966931 1968355 1971707
 D2024

DELCO REMY

DELCO R. 1107234 1107291 1107503
 1107512 1107533 1107534
 1107539 1107540 1107557
 1107561 1107575 1107580
 1107582 1107591 1107592
 1107593 1107696 1107857
 1107859 1107872 1108240
 1108322 1108694 11088694

BUICK, CHEVROLET

6110

B= 14 E= 60 F= 34 Y= 25 L=85
P= 72 Z= 9 Rot= D Sca= 12E

O.E. DELCO R. 10457059 10457279

DELCO R. 10479620 1113286

ALLIS CHALMERS, FAHR

6111

B= 14 E= 60 F= 40 Y= 25 L=85
P= 72 Z= 10 Rot= D Sca= 12E

O.E. DELCO R. 10457057 10457579 D2054

DELCO R. 10479607 10479615 10479636
 1113274 1113275 1113278
 1113281 1113282 1113284
 1113285 1113288 1113289
 1113290 1113297

BOBCAT, CLARK, INT.HARVESTER(USA), JOHN DEERE, M. F., MACK, NEW HOLLAND, RENAULT V.I.

DELCO REMY

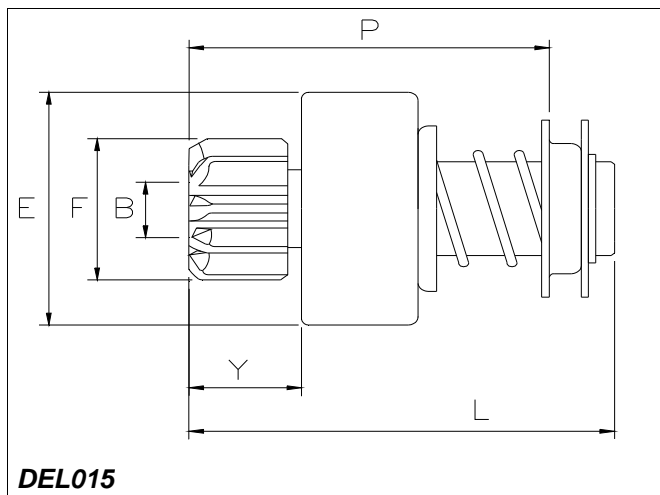

6041



B= 14 E= 62 F= 32 Y= 24 L=86
 P= 72 Z= 10 Rot= D Sca= 12E

O.E. DELCO R. 10457121

DELCO R. 10479611 10479616 10479629
 1113272 1113277 1113291

CASE, CUMMINS, JOHN DEERE

DELCO REMY

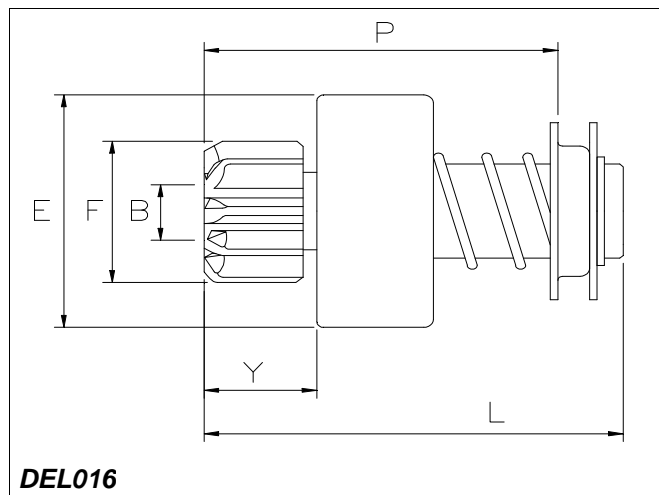

6043



B= 14 E= 62 F= 36 Y= 25 L=86
 P= 64 Z= 9 Rot= D Sca= 12E

O.E. DELCO R. 10457362 10457368

DELCO R. 10461470 10479626 10479627
 19024204

MERCEDES V.I.

DELCO REMY

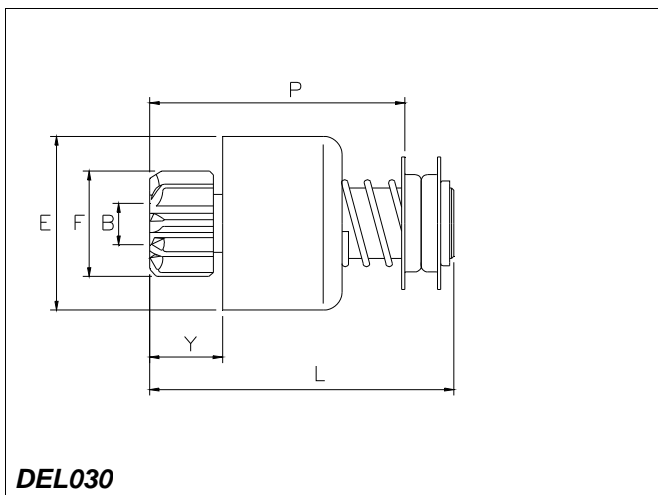

6036

B= 14,3 E= 58 F= 46 Y= 19 L=99
P= 81 Z= 12 Rot= D Sca= 03E

O.E. DELCO R. 1985262 1987211

	DELCO R.	1990310	1990319	1990321
		1990498	1993707	1993709
		1993713	1993719	1993728
		1993729	1993732	1993742
		1993745	1993851	

CASE, CATERPILLAR, CLARK, CUMMINS

6075

B= 14,3 E= 58 F= 40 Y= 19 L=100
P= 82 Z= 10 Rot= D Sca= 03E

O.E. BOSCH	1987BE0046
DELCO R.	1986244
FORD	E6HZ11350A
FORD USA	E6HZ11350A

	DELCO R.	10461001	10461002	10461003
		10461004	10461005	10461006
		10461015	10461039	10461044
		10461069	10478806	10478814
		10478819	10478831	10478890
		10478921	10478928	10478929
		10478930	10478953	10478957
		10478976	10479015	10479016
		10479020	10479035	10479036
		10479054	10479068	10479069
		1990308	1990309	1990311
		1990312	1990315	1990318
		1990326	1990347	1990499
		1993701	1993702	1993705
		1993712	1993723	1993726

DELCO REMY

1993738	1993741	1993744
1993754	1993756	1993759
1993761	1993762	1993767
1993769	1993789	1993790
1993792	1993793	1993799
1993800	1993817	1993818
1993819	1993829	1993832
1993837	1993850	1993854
1993855	1993862	1993866
1993879	1993880	1993881
1993886	1993893	1993894
1993903	1993905	1993914
1993917	1993921	1993947
1993950	1993951	1993954
1993955	1993956	1993957
1993963	1993970	1993971
1993981	1993986	1993988
1993994	323818	323834
323835	323836	323837
323839	323840	323849
323868	323869	323879

CASE, CATERPILLAR, CLARK, FORD(USA), GMC, INT.HARVESTER(USA), JOHN DEERE, KOMATSU, M. F., PERKINS

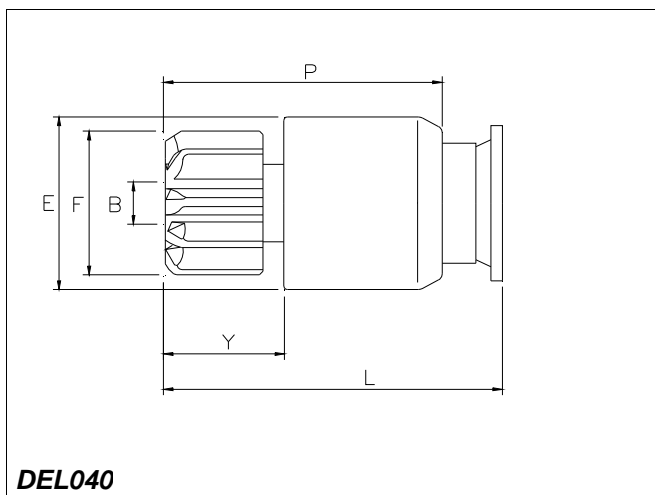

6003

B= 16 E= 58 F= 46 Y= 25 L=102
P= 80 Z= 12 Rot= D Sca= 19R

O.E. DELCO R. 10472565

DELCO R. 10461085

ATLAS COPCO, HYSTER

DELCO REMY

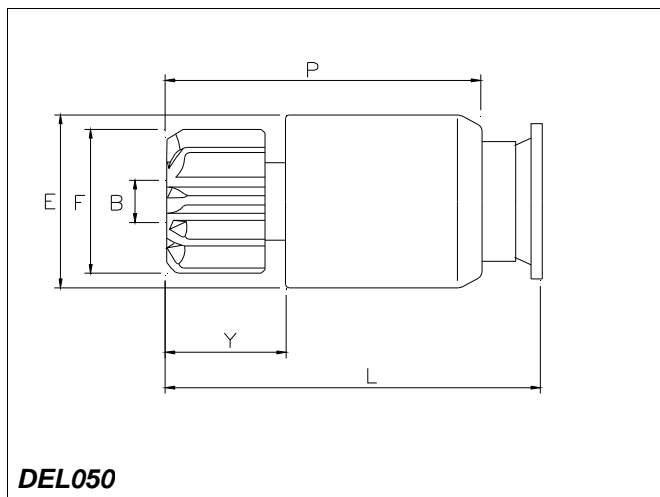

2165

B= 16 E= 58 F= 42 Y= 34 L=118
P= 100 Z= 11 Rot= D Sca= 19R

O.E. BOSCH 2006202010 2006202011 F000AL1898

BOSCH	0001370003	0001370004	0001371004
	0001371005	0001371006	0001371007
	0001371008	0001371009	0001371010
	0001371013	0001371015	0001371016
	0001371019	0001372001	0001372002
	0001372003	0001372004	0001372005
	0001372006	0001372007	0001372008

MERCEDES, SCANIA

2167

B= 19 E= 58 F= 57 Y= 33 L=118
P= 97 Z= 11 Rot= D Sca= 19R

O.E. BOSCH	2006202001	2006202003	2006202012
BUTEC	850629	852760	852959
	858394		
DELCO R.	1918079	1932031	1985129
	2038564	D2021	
FIAT	79058494		
VALEO	594291		

BOSCH	0001420002	0001420006	0001420007
	0001420008	0001420010	0001420011
	0001420026	0001420027	0001421007
	0001421009	0001421010	
	BUTEC	851082	

DELCO REMY

DELCO R.	1108894	1108895	1109234
	1109237	1109248	1109762
	1109767	1109823	1109863
	1109874	1109891	1113606
	1113612	1113619	1113730
	1113731	1113736	1113738
	1113741	1113747	1113751
	1113772	1113773	1113781
	1113783	1113784	1113785
	1113792	1113803	1113805
	1113807	1113808	1113809
	1113813	1113815	1113885
	2040302	2057511	

VALEO D13HP709

FIAT ALLIS, FIAT HITACHI, IVECO, MACK, RENAULT V.I.

2217

B= 16 E= 58 F= 57 Y= 32 L=120
P= 97 Z= 11 Rot= D Sca= 19R

O.E. BUTEC	851075	852763	852962
DELCO R.	1894211	1935487	1945487
	1952083	1955777	1967779
	1976884	8000066	800072
	830620	830820	

DELCO R.	1109222	1109223	1109224
	1109274	1109625	1109627
	1109629	1109630	1109631
	1109636	1109642	1109643
	1109646	1109647	1109649
	1109755	1109758	1109759
	1109768	1109769	1109771
	1109772	1109773	1109774
	1109775	1109781	1109788
	1109789	1109790	1109791
	1109796	1109797	1109798
	1109840	1109845	1109846
	1109940	1109961	1109963
	1109965	1109966	1109968
	1109970	1109971	1109972
	1109973	1109974	1109977
	1109978	1109979	1109980
	1109983	1109984	1109985
	1109986	1109987	1109988
	1109996	1109999	1113372
	1113375	1113406	1113500
	1113532	1113543	1113546
	1113638	1113643	1113645
	1113824	1113825	1113831
	1113832	1113833	1113835
	1113837	1113842	1113844
	1113845	1113846	1113847
	1113849	1113850	1113851
	1113854	1113855	1113858
	1113859	1113861	1113862
	1113864	1113865	1113866
	1113868	1113869	1113872
	1113876	1113877	1113878
	1113879	1113883	1113884
	1113887	1113892	1113893
	1113894	1113895	1113898
	1113899	1113900	1113902
	1113903	1113905	1113906
	1113908	1113909	1113910
	1113911	1113914	1113915
	1113916	1113918	1113920
	1113923	1113924	1113925
1113928	1113930	1113934	
1113935	1113937	1113943	
1113945	1113952	1113954	
1113955	1113956	1113957	
1113958	1113965	1113966	
1113968	1113970	1113971	
1113972	1113973	1113974	
1113975	1113976	1113977	

DELCO REMY

1113978	1113979	1113980
1113981	1113983	1113986
1113991	1113994	1113995
1113997	1113999	1114051
1114054	1114055	1114056
1114058	1114064	1114066
1114067	1114070	1114071
1114074	1114076	1114078
1114081	1114083	1114084
1114085	1114086	1114087
1114088	1114090	1114091
1114092	1114095	1114096
1114098	1114099	1114102
1114103	1114105	1114107
1114111	1114113	1114115
1114116	1114119	1114122
1114124	1114126	1114128
1114130	1114133	1114134
1114135	1114137	1114140
1114143	1114145	1114147
1114148	1114150	1114157
1114161	1114163	1114164
1114165	1114170	1114173
1114176	1114178	1114179
1114180	1114184	1114185
1114186	1114187	1114188
1114189	1114193	1114194
1114196	1114197	1114700
1114701	1114710	1114719
1114720	1114722	1114723
1114725	1114726	1114727
1114730	1114732	1114737
1114738	1114741	1114747
1114749	1114750	1114751
1114752	1114760	1114761
1114763	1114769	1114776
1114779	1114781	1114783
1114784	1114786	1114788
1114790	1114791	1114797
1114798	1114799	1114800
1114801	1114803	1114804
1114806	1114810	1114811
1114812	1114813	1114814
1114815	1114816	1114817
1114818	1114819	1114820
1114824	1114841	1114842
1114844	1114846	1114848
1114849	1114850	1114851
1114852	1114853	1114854
1114855	1114867	1114873
1114874	1114875	1114876
1114877	1114878	1114879
1114880	1114889	1114890
1114891	1114892	1114893
1114894	1114895	1114896
1114897	1114898	1114899
1114900	1114901	1114903
1114906	1114907	1114909
1114912	1114913	1114915
1114916	1114918	1114919
1114923	1114924	1114928
1114931	1114932	1114935
1114937	1114938	1114939
1114940	1114941	1114943
1114944	1114947	1114950
1114951	1114953	1114956
1114957	1114958	1114961
1114962	1114963	1114964
1114965	1114970	1114971
1114972	1114973	1114974
1114975	1114978	1114979
1114982	1114984	1114985
1114987	1114988	1114990
1114992	1114993	1114997
1114999	1990202	1990209
1990212	1990214	1990220
1990224	1990225	1990226
1990229	1990230	1990231
1990233	1990234	1990235
1990237	1990239	1990244
1990246	1990247	1990248
1990249	1990250	1990251
1990252	1990253	1990254
1990255	1990256	1990257

DELCO REMY

1990258	1990259	1990260
1990261	1990262	1990263
1990264	1990266	1990267
1990268	1990269	1990270
1990271	1990272	1990273
1990274	1990275	1990276
1990277	1990278	1990279
1990291	1990296	1990298
1990303	1990307	1990328
1990333	1990337	1990339
1990344	1990348	1990352
1990354	1990355	1990358
1990361	1990363	1990367
1990375	1990376	1990378
1990382	1990383	1990384
1990386	1990388	1990390
1990391	1990393	1990396
1990398	1990400	1990409
1990410	1990411	1990412
1990417	1990420	1990421
1990423	1990424	1990428
1990429	1990431	1990434
1990437	1990440	1990443
1990445	1990446	1990449
1990450	1990454	1990456
1990458	1990459	1990460
1990462	1990463	1990464
1990468	1990470	1990475
1990477	1990478	1990482
1990483	1990484	1990485
1990489	1990490	1990491
1990493	1990495	1991354
1993700	1993708	1993740
1993743	1993753	1993788
1993798	1993802	1993803
1993805	1993807	1993810
1993816	1993823	1993825
1993828	1993840	1993841
1993842	1993852	1993859
1993860	1993864	1993922
1993924	1993932	1993933
1993934	1993941	1993959

 ALLIS CHALMERS, CASE, CATERPILLAR, CHEVROLET, CLARK, CUMMINS, DODGE, FIAT ALLIS, FORD(USA), HYSTER, INT.HARVESTER(USA), JOHN DEERE, KENWORTH, MACK, VOLVO

2218

B= 16 E= 58 F= 40 Y= 32 L=118
P= 97 Z= 10 Rot= D Sca= 19R

O.E. BOSCH	9001453670		
BUTEC	850674	850764	852759
	852958		
DELCO R.	1846089	830622	
 DELCO R.	1113445	1113474	1113533
	1113693	1114195	

 JOHN DEERE

2220

B= 16 E= 58 F= 50 Y= 32 L=120
P= 97 Z= 13 Rot= D Sca= 19R

O.E. DELCO R.	1893562	1894214	1947920
	1971167	1977006	800069
 DELCO R.	1113830	1113852	1113871
	1113873	1113939	1113940
	1113985	1113988	1114077
	1114770	1114771	1114785
	1114789	1114796	1114836

DELCO REMY

1114839	1114865	1114904
1114920	1114921	1114926
1114927	1114934	1114996
1990223	1990326	1990346
1990347	1990377	1990435
1990438	1990448	1990473
1990479	1993785	1993786

 CASE, CHEVROLET, CLARK, FORD(USA), INT.HARVESTER(USA), KENWORTH, M. F., MACK

2221

B= 16	E= 58	F= 57	Y= 32	L=120
P= 97	Z= 11	Rot= S	Sca= 19R	
O.E. DELCO R.	1894212	1945879	1970527	
	1977004	800067	830621	
 DELCO R.	10478981	1109220	1109221	
	1113856	1113857	1113874	
	1113875	1113907	1113917	
	1113953	1113984	1113996	
	1114047	1114059	1114062	
	1114063	1114075	1114080	
	1114093	1114100	1114104	
	1114106	1114183	1114702	
	1114718	1114736	1114739	
	1114778	1114792	1114807	
	1114808	1114809	1114840	
	1114902	1114922	1114925	
	1114930	1114952	1114959	
	1114960	1990213	1990215	
	1990216	1990217	1990236	
	1990242	1990245	1990265	
	1990340	1990380	1990381	
	1990389	1990395	1990430	
	1990436	1990439	1990447	
	1990494	1993827	1993849	
	1993996	1993999		

 CATERPILLAR, CHEVROLET

2222

B= 19	E= 58	F= 46	Y= 32	L=118
P= 97	Z= 12	Rot= S	Sca= 19R	
O.E. BOSCH	2006202002			
DELCO R.	1932604			
 BOSCH	0001421005	0001421014	0001421015	
DELCO R.	1109179	1113338		

2223

B= 16	E= 58	F= 46	Y= 32	L=120
P= 97	Z= 12	Rot= D	Sca= 19R	
O.E. BUTEC	851073	852762	852961	
CATERPILLA2P-7408		6N-3827	8S-8036	
DELCO R.	1893560	1894213	1936647	
	1946945	1957846	1970711	
	1977005	800068		
 DELCO R.	1109645	1109795	1109868	
	1109998	1113353	1113360	
	1113366	1113370	1113371	
	1113378	1113379	1113382	
	1113384	1113385	1113386	

DELCO REMY

1113387	1113407	1113410
1113415	1113534	1113535
1113536	1113538	1113540
1113541	1113542	1113545
1113547	1113584	1113585
1113587	1113631	1113658
1113664	1113669	1113670
1113674	1113678	1113691
1113745	1113827	1113840
1113848	1113853	1113886
1113891	1113901	1113904
1113919	1113921	1113922
1113927	1113929	1113931
1113933	1113938	1113941
1113942	1113944	1113948
1113949	1113950	1113951
1113959	1113960	1113962
1113964	1113967	1113969
1113982	1113987	1113989
1113990	1113992	1113993
1113998	1114108	1114109
1114110	1114112	1114114
1114117	1114120	1114121
1114125	1114127	1114129
1114136	1114138	1114139
1114141	1114142	1114144
1114149	1114151	1114152
1114153	1114156	1114158
1114160	1114162	1114166
1114167	1114169	1114171
1114172	1114174	1114175
1114181	1114190	1114191
1114192	1114198	1114199
1114703	1114704	1114705
1114706	1114707	1114708
1114709	1114711	1114712
1114714	1114715	1114717
1114724	1114728	1114729
1114733	1114734	1114735
1114740	1114742	1114743
1114744	1114745	1114746
1114748	1114753	1114754
1114755	1114756	1114757
1114758	1114759	1114762
1114765	1114766	1114767
1114768	1114772	1114773
1114774	1114775	1114777
1114780	1114782	1114787
1114793	1114802	1114805
1114822	1114823	1114843
1114845	1114847	1114858
1114859	1114860	1114862
1114870	1114871	1114872
1114881	1114882	1114884
1114885	1114886	1114887
1114888	1114905	1114910
1114911	1114914	1114917
1114933	1114936	1114942
1114949	1114966	1114967
1114968	1114969	1114977
1114986	1114989	1114991
1990205	1990221	1990222
1990228	1990243	1990280
1990297	1990299	1990300
1990302	1990304	1990325
1990342	1990349	1990350
1990353	1990356	1990357
1990359	1990360	1990362
1990364	1990366	1990369
1990370	1990371	1990372
1990373	1990374	1990379
1990385	1990387	1990394
1990397	1990399	1990401
1990403	1990404	1990405
1990406	1990407	1990408
1990413	1990414	1990415
1990418	1990419	1990427
1990441	1990451	1990452
1990453	1990455	1990457
1990466	1990467	1990469
1990471	1990474	1990476
1990480	1990481	1990487
1990492	1990496	1990497
1993703	1993704	1993739

DELCO REMY

1993772	1993775	1993782
1993783	1993795	1993796
1993797	1993804	1993806
1993808	1993811	1993812
1993813	1993814	1993815
1993820	1993822	1993824
1993833	1993839	1993847
1993856	1993863	1993925
1993935	1993936	1993937
1993938	1993939	1993940
1993942	1993943	1993944

 CASE, CATERPILLAR, CHEVROLET, CLARK, CUMMINS, DODGE, FIAT ALLIS, FORD(USA), HYSTER, INT.HARVESTER(USA), JOHN DEERE, KENWORTH, M. F., NEW HOLLAND, PERKINS, VOLVO

6002

B= 16 E= 58 F= 46 Y= 32 L=118
P= 97 Z= 12 Rot= D Sca= 19R

O.E. BOSCH 9001453601

 BOSCH 0001371001 9000453064 9000453065
 9000453067 9000453068 F000AL0302

 MERCEDES

6045

B= 16 E= 57 F= 46 Y= 32 L=120
P= 97 Z= 12 Rot= S Sca= 19R

O.E. DELCO R. 1893561 1894218 1953151

 DELCO R. 10461037 1113477 1114155
 1114177 1114716 1114948
 1990365 1990486 1993774
 1993784 1993801 1993826

 CASE, FORD(USA), JOHN DEERE, M. F., MPLS-MOLINE, NEW HOLLAND

6176

B= 16 E= 58 F= 57 Y= 34 L=118
P= 100 Z= 11 Rot= D Sca= 19R

O.E. BOSCH 2006202015

 BOSCH 0001371018 0001371020

 CATERPILLAR, CLARK, CUMMINS



DELCO REMY

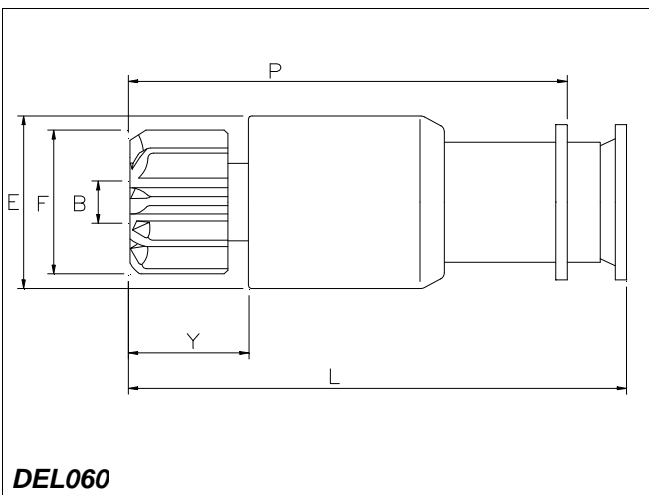

6004

B= 16 E= 58 F= 57 Y= 32 L=170
P= 146 Z= 11 Rot= D Sca= 19R

O.E. DELCO R. 1894220

 DELCO R. 10478846 10478853 1109294
 1109299 1109633 1109635
 1109641 1109644 1109793
 1109794 1109832 1109835
 1109969 1109989 1113867
 1114713 1990227 1990238
 1990241

 CATERPILLAR, FORD(USA), KENWORTH

6005

B= 16 E= 58 F= 46 Y= 32 L=170
P= 146 Z= 12 Rot= D Sca= 19R

O.E. DELCO R. 1894221 1979835 800077

 DELCO R. 10478862 1109497 1109632
 1109757 1109779 1109792
 1109849 1109949 1990232
 1990240 1990247 1990285
 1993781

 CATERPILLAR, GMC

DELCO REMY

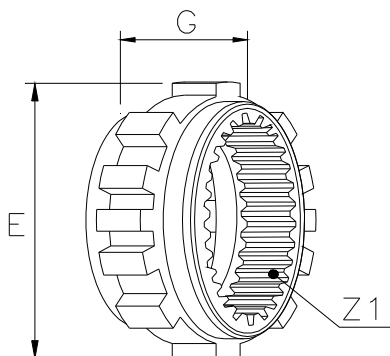

DELP01

4213

E= 66 G= 34 Z1= 48 Cod= 11746

O.E. DELCO R. 10475632

	DELCO R.	8000032	9000786	9000798
		9000804	9000805	9000806
		9000812	9000819	9000820
		9000821	9000822	9000834
		9000835	9000844	9000850
		9000851	9000853	9000860
		9000861	9000862	9000863
		9000864	9000865	9000866
		9000867	9000899	9000900

FIAT 134705880

IVECO 55195967

BUICK, CADILLAC, CHEVROLET, CITROEN, FIAT, GMC, IVECO, OPEL, PEUGEOT, PONTIAC, SAAB

DELCO REMY

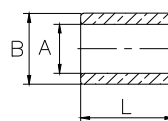

DELA1

3880

A= 14,31 B= 15,92 L= 20,7

O.E. DELCO R. 35058

3881

A= 14,35 B= 15,95 L= 19

O.E. DELCO R. 810620

3882

A= 14,32 B= 19,89 L= 20

O.E. DELCO R. 812823

3883

A= 12,76 B= 15,85 L= 21,7

O.E. DELCO R. 817047

3884

A= 12,8 B= 14,35 L= 19,8

O.E. DELCO R. 1839345

DELCO REMY

3885

A= 11,5 B= 15,87 L= 20,6

O.E. DELCO R. 1862383

3886

A= 12,02 B= 13,19 L= 18,2

O.E. DELCO R. 1923907 1984268

3887

A= 12,08 B= 14,08 L= 14

O.E. DELCO R. 3471069 3471553
FEMSA 3305-18

4137

A= 17,52 B= 22,3 L= 28,9

O.E. DELCO R. 1869755

4138

A= 21,13 B= 24,5 L= 31,75

O.E. DELCO R. 1894637 1923484

DELCO REMY



DELKIT

4509K

A= 12,08 B= 14,08 L= 14

[2]

O.E. DELCO R. 3471553

EFEL

EFEL

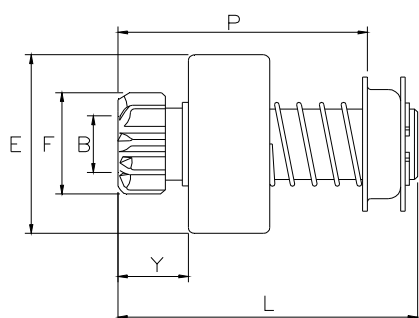

EFE010

1240

B= 14,3 E= 60 F= 34 Y= 18 L=101

P= 81 Z= 9 Rot= D Sca= 03E

O.E. EFEL 3351

 EFEL

 SAME

FEMSA

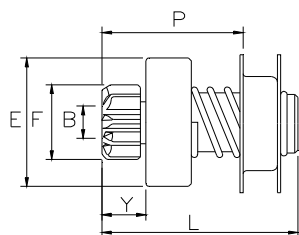

FEM001

2734

B= 12 E= 42 F= 30 Y= 16 L=65
P= 52 Z= 9 Rot= D Sca= 06R

O.E. FEMSA 1088

FASA

2742

B= 12 E= 36 F= 27 Y= 14 L=61
P= 45 Z= 8 Rot= S Sca= 06R

O.E. FEMSA 5252

FEMSA MTO 65-1

SEAT

2743

B= 12 E= 38 F= 29 Y= 10 L=55
P= 41 Z= 8 Rot= S Sca= 06R

O.E. FEMSA 6102 9001336201

FEMSA MTO 51-1 MTO 51-2

CITROEN

FEMSA

2747

B= 12 E= 36 F= 30 Y= 15 L=60

P= 42 Z= 9 Rot= D Sca= 06E

O.E. FEMSA 5429

FEMSA MTC 52-1 MTC 52-2

FASA

2753

B= 14 E= 46 F= 30 Y= 16 L=69

P= 48 Z= 9 Rot= D Sca= 03E

O.E. FEMSA 5761

FEMSA MTC 82-1 MTC 82-4 MTC 82-6
MTC 82-7

D.K.W., SEAT

3176

B= 12 E= 44 F= 27 Y= 15 L=67

P= 53 Z= 10 Rot= D Sca= 05E

O.E. FEMSA 17061-28 9001336232

FEMSA MOK 12-1

FORD(D)

FEMSA

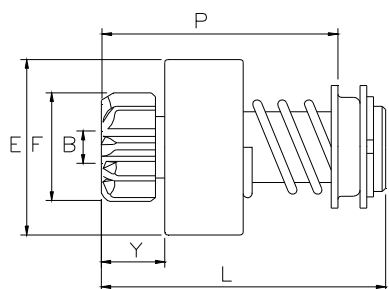

FEM002

1952

B= 14 E= 60 F= 39 Y= 20 L=80
P= 65 Z= 10 Rot= D Sca= 12E

O.E. FEMSA 32763-1 9003336249

FEMSA MOE 12-7 MOL 12-1

LAND ROVER SANTANA

FEMSA

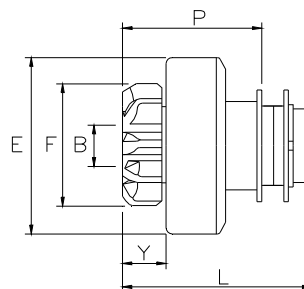

FEM003

1695

B= 14 E= 60 F= 46 Y= 14 L=61
P= 45 Z= 13 Rot= D Sca= 12E

O.E. FEMSA 19394-6

FEMSA MRF 24-11

IBERFRIO

3080

B= 14 E= 60 F= 39 Y= 14 L=61
P= 45 Z= 10 Rot= D Sca= 12E

O.E. FEMSA 19394-4 9003336221

FEMSA MRF 12-3 MRF 12-5

LAND ROVER SANTANA, SAVA

FEMSA

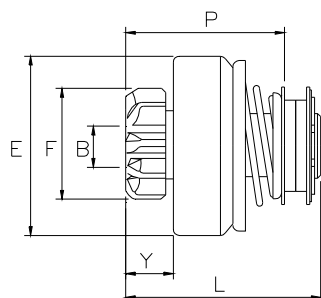

FEM004

1921

B= 14 E= 60 F= 41 Y= 14 L=61
P= 48 Z= 11 Rot= D Sca= 12E

O.E. BOSCH 9003336223
 FEMSA 24894-7

BOSCH 9000335418
 FEMSA MRF 12-18

MWM DITER

1951

B= 14 E= 60 F= 35 Y= 14 L=61
P= 48 Z= 9 Rot= D Sca= 12E

O.E. FEMSA 24894-6 9003336231

FEMSA 9000335417 MRF 12-17

MWM DITER

3114

B= 14 E= 60 F= 46 Y= 14 L=61
P= 48 Z= 13 Rot= D Sca= 12E

O.E. FEMSA 24894-3 9003336228

FEMSA MRF 12-24 MRF 24-23

FEMSA

AVIA, EBRO, SEAT

3115

B= 12 E= 60 F= 25 Y= 14 L=61
P= 48 Z= 9 Rot= D Sca= 12E

O.E. FEMSA 24894-4 9003336229

FEMSA MRF 12-14

PERKINS, SEAT

3116

B= 14 E= 60 F= 39 Y= 14 L=61
P= 48 Z= 10 Rot= D Sca= 12E

O.E. FEMSA 24894-5 9003336230

FEMSA MRF 12-15 MRF 12-16 MRF 12-26
 MRF 24-13

LAND ROVER SANTANA, PERKINS, SAVA

3117

B= 14 E= 60 F= 43 Y= 14 L=61
P= 48 Z= 12 Rot= D Sca= 12E

O.E. FEMSA 24894-8 9003336233

FEMSA MRF 12-21

MERCEDES, PERKINS, SEAT

FEMSA

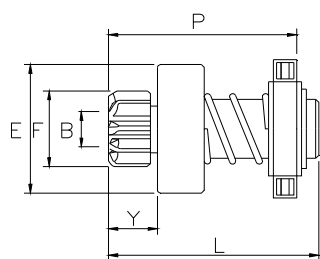

FEM005

1592

B= 12 E= 44 F= 30 Y= 16 L=68
P= 63 Z= 9 Rot= D Sca= 12E

O.E. FEMSA 17061-17 9001336225

FEMSA MOA 12-2

AUSTIN, MORRIS

3026

B= 12 E= 44 F= 27 Y= 15 L=67
P= 62 Z= 10 Rot= D Sca= 12E

O.E. FEMSA 17061-16 9001336224

FEMSA MOA 12-10

FORD(D)

3219

B= 12 E= 44 F= 26 Y= 15 L=67
P= 62 Z= 9 Rot= D Sca= 12E

O.E. FEMSA 17061-20 9001336228

FEMSA MOA 12-13 MOA 12-8

CITROEN, FORD(D), PEUGEOT

FEMSA

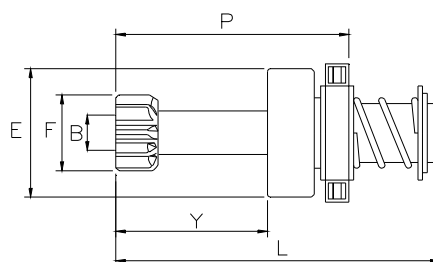

FEM010

3027

B= 12 E= 44 F= 26 Y= 47 L=102
P= 74 Z= 9 Rot= D Sca= 06E

O.E. FEMSA 17061-18 9001336226

FEMSA MOB 12-1

CITROEN

3157

B= 12 E= 44 F= 26 Y= 47 L=102
P= 74 Z= 9 Rot= D Sca= 05E

O.E. FEMSA 17061-27 9001336231

FEMSA MOB 12-2

CITROEN

FEMSA

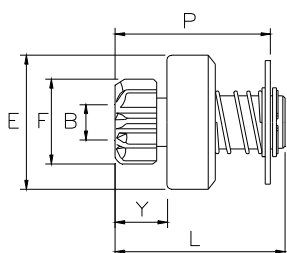

FEM040

2781

B= 12 E= 40 F= 27 Y= 16 L=61
P= 56 Z= 8 Rot= S Sca= 06R

O.E. FEMSA 9001336203 9328

 FEMSA MTA 12-1 MTA 12-H25 MTA 12-H35
 MTA 12-P1 MTA 12-P31

 EBRO, SEAT

2782

B= 14 E= 46 F= 30 Y= 16 L=69
P= 59 Z= 9 Rot= D Sca= 03E

O.E. FEMSA 10612-1 9001336204

 FEMSA MTB 12-1

 MEVOSA

2783

B= 12 E= 36 F= 30 Y= 15 L=60
P= 55 Z= 9 Rot= D Sca= 06E

O.E. FEMSA 9819

 FEMSA MTA 12-4

 FASA

FEMSA

2796

B= 11,5 E= 42 F= 26 Y= 18 L=59
P= 54 Z= 9 Rot= D Sca= 06E

O.E. FEMSA 10612-3 9001336206

 FEMSA MTA 12-14 MTA 12-H33 MTA 12-P15
 MTA 12-P32

 RENAULT

2797

B= 11,5 E= 42 F= 26 Y= 18 L=59
P= 54 Z= 9 Rot= S Sca= 06E

O.E. FEMSA 10612-4 9001336207

 FEMSA MTA 12-6 MTA 12-H23

 TALBOT

2820

B= 11,5 E= 44 F= 25 Y= 16 L=62
P= 54 Z= 9 Rot= S Sca= 06E

O.E. FEMSA 17061-2 9001336213

 FEMSA MTA 12-13 MTA 12-41

 EBRO, FIAT, SEAT

2938

B= 11,5 E= 42 F= 30 Y= 15 L=62
P= 54 Z= 9 Rot= S Sca= 06E

O.E. FEMSA 17061-12 9001336221

 FEMSA MTA 12-30 MTA 12-P30

 CITROEN

3015

B= 11,5 E= 44 F= 26 Y= 15 L=62
P= 54 Z= 9 Rot= D Sca= 12E

O.E. FEMSA 17061-15 9001336223

 FEMSA MTA 12-19 MTA 12-37 MTA 12-38
 MTA 12-39 MTA 12-43 MTA 12-P19
 MTV 12-4 MTV 12-6 MTV 12-8

 DAF, RENAULT, SEAT, TALBOT

FEMSA

3028

B= 11,5 E= 44 F= 26 Y= 16 L=62

P= 54 Z= 9 Rot= S Sca= 06E

O.E. FEMSA 17061-8 9001336217

 FEMSA MTA 12-20 MTA 12-42 MTV 12-15
MTV 12-5 MTV 12-7 MTV 12-L5

 SEAT, TALBOT

3029

B= 11,5 E= 42 F= 26 Y= 18 L=59

P= 54 Z= 9 Rot= S Sca= 06E

O.E. FEMSA 10612-5 9001336208

 FEMSA MTA 12-7 MTA 12-H24 MTA 12-P7

 RENAULT

3035

B= 11,5 E= 44 F= 28 Y= 16 L=62

P= 54 Z= 10 Rot= S Sca= 06E

O.E. FEMSA 17061-25 9001336229

 FEMSA MTA 12-40

 CITROEN

3052

B= 11,5 E= 42 F= 25 Y= 18 L=59

P= 54 Z= 9 Rot= S Sca= 06E

O.E. FEMSA 10612-8 9001336209

 FEMSA MTA 12-3 MTA 12-P3

 SEAT

FEMSA

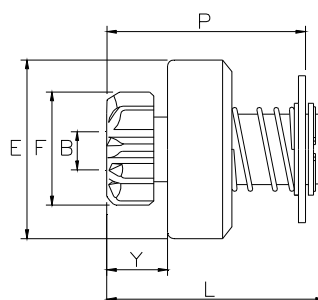

FEM040Z

2700

B= 14 E= 60 F= 41 Y= 19 L=70

P= 61 Z= 11 Rot= S Sca= 03E

O.E. FEMSA 9230-5

2780

B= 14 E= 60 F= 39 Y= 19 L=70

P= 64 Z= 10 Rot= D Sca= 03E

O.E. FEMSA 9230-3

 LAND ROVER, SAVA

2784

B= 14 E= 60 F= 41 Y= 19 L=70

P= 63 Z= 11 Rot= D Sca= 03E

O.E. FEMSA 9230-1

 MATA CAS, SAVA

FEMSA

2821

B= 12 E= 60 F= 33 Y= 21 L=69

P= 63 Z= 9 Rot= D Sca= 03E

O.E. FEMSA 10870-4 9003336205

 FEMSA MRC 12-20 MRC 12-21 MTC 12-20

 MEVOSA

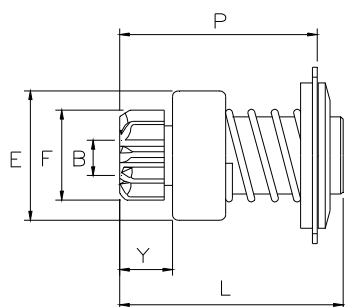

FEM045

1670

B= 12,5 E= 50 F= 26 Y= 15 L=68

P= 55 Z= 9 Rot= D Sca= 12E

O.E. FEMSA 17061-19 9001336227

 FEMSA MTD 12-18

 TALBOT

2819

B= 11,5 E= 44 F= 26 Y= 17 L=68

P= 57 Z= 9 Rot= D Sca= 12E

O.E. FEMSA 17061-9 9001336218

 FEMSA MTS 12-10 MTS 12-37 MTS 12-50
MTS 12-P17 MTS 12-V26

 RENAULT

FEMSA

2824

B= 11,5 E= 44 F= 25 Y= 17 L=71

P= 60 Z= 9 Rot= D Sca= 12E

O.E. FEMSA 17061-1

 SEAT, SOMAVE

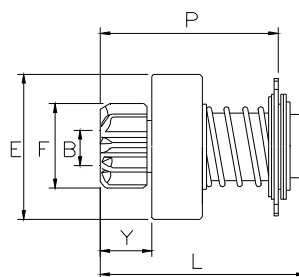

FEM047

1628

B= 12 E= 50 F= 30 Y= 17 L=66

P= 57 Z= 9 Rot= S Sca= 12E

O.E. FEMSA 25917-9 9001336237

 FEMSA MOC 12-10

 LOMBARDINI, MINSEL, RUGGERINI

FEMSA

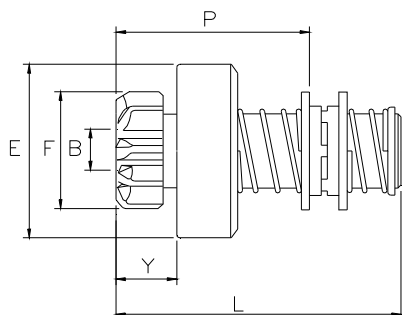

FEM060

1693

B= 14,3 E= 59 F= 34 Y= 19 L=90
P= 63 Z= 9 Rot= S Sca= 03E

O.E. FEMSA 150536 9003336214

LOMBARDINI, MINSEL, PASQUALI, RUGGERINI

2822

B= 14,3 E= 59 F= 40 Y= 19 L=90
P= 63 Z= 10 Rot= D Sca= 03E

O.E. FEMSA 15053-2 9003336210

FEMSA MTL 12-16 MTL 12-2 MTL 12-3

SAMA RENAULT, SAVA

FEMSA

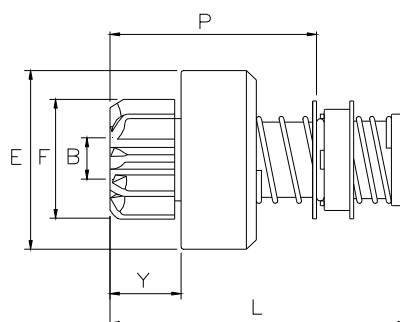

FEM065

2825

B= 14,3 E= 60 F= 40 Y= 19 L=92
P= 66 Z= 10 Rot= D Sca= 03E

O.E. FEMSA 15372-1 9003336216

FEMSA MTP 12-1 MTP 12-16

AVIA, EBRO, PERKINS, SAVA

3064

B= 14,3 E= 60 F= 40 Y= 22 L=92
P= 67 Z= 11 Rot= D Sca= 03E

O.E. FEMSA 15372-2 9003336217

FEMSA MTP 12-17 MTP 12-3 MTP 12-5

EBRO, PERKINS, SAVA

3079

B= 14,3 E= 60 F= 40 Y= 22 L=92
P= 67 Z= 11 Rot= D Sca= 03E

O.E. FEMSA 15372-5 9003336218

FEMSA MTP 24-2

PEGASO, SAVA

FEMSA

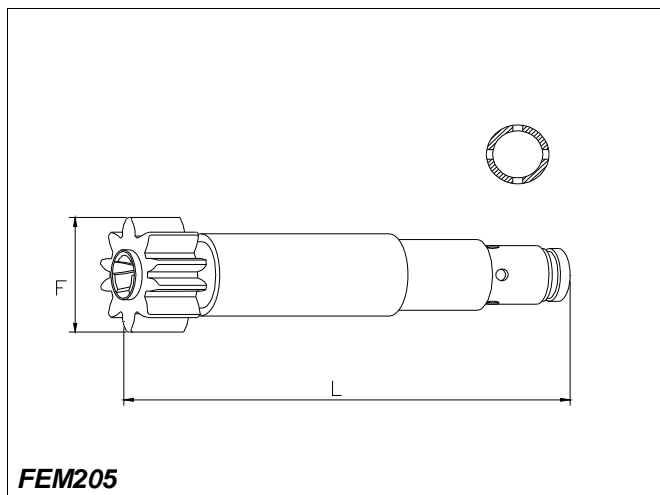

FEM205

3234

	F= 39	L= 139	Z= 10	Rot= D
O.E. CAV	5933-332A		5933-820	5933-820S
FEMSA	9586-1			
FEMSA	MTC 252-2	MTC 252-6	MTC 252-7	
	MTC 402-15	MTC 402-2		
ALLIS CHALMERS, AUSTIN, BEDFORD, COMMER/KARRIER, DODGE, MORRIS				

FEMSA

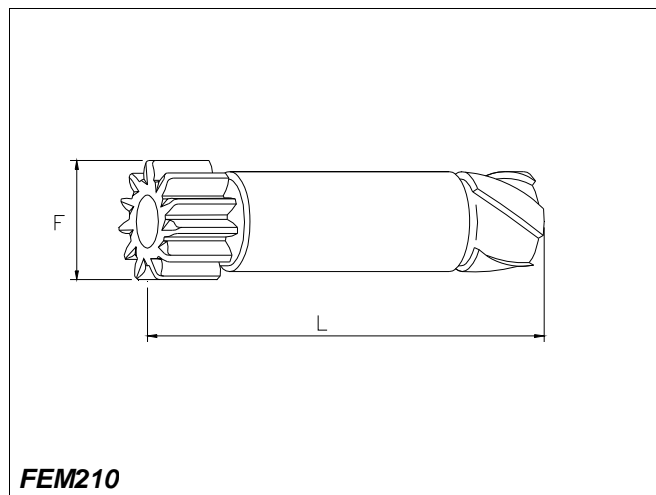

FEM210

0030

	F= 41	Z= 11	Rot= D	Mat= A	L=120
O.E. BOSCH	2006380558		2006381558		
FEMSA	3550				
FIAT	9008738				
ISKRA	18.100.021		18100021		
MARELLI	74372580		74372630		
BOSCH	0001401002	0001401044	0001401044	0001401045	
	0001401046	0001402002	0001402002	0001402051	
	0001402052	0001402053	0001402053	0001402057	
	0001501003	0001501020	0001501020	0001501032	
FEMSA	MTH 24-1	MTH 24-2	MTH 24-2	MTH 24-4	
ISKRA	11.130.158				
BERNA, KHD, SCANIA					

FEMSA

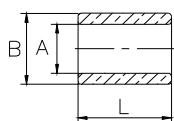

FEMA1

4061

A= 10,11 B= 14,04 L= 13,5

O.E. BOSCH 9900333013
FEMSA 3305-13

4068

A= 12,08 B= 16,09 L= 15

O.E. FEMSA 3305-39
VALEO 188237

4069

A= 15,97 B= 19,12 L= 19

O.E. FEMSA 3305-50

4070

A= 22,31 B= 26,11 L= 34

O.E. FEMSA 3305-51

4073

A= 12,04 B= 16,02 L= 16

O.E. FEMSA 3305-10

FEMSA

4074

A= 12,04 B= 15,93 L= 13,8

O.E. BOSCH 9900333103
FEMSA 3305-103

4075

A= 12,02 B= 16,04 L= 23,8

O.E. FEMSA 3305-11

4076

A= 10,08 B= 14,02 L= 15

O.E. FEMSA 3305-82

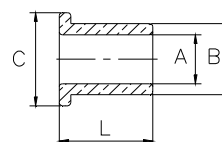

FEMA2

4060

A= 10,06 B= 14,06 L= 14,6 C= 16,7

O.E. BOSCH 9001330309
FEMSA 12665-9

4062

A= 16,05 B= 22,08 L= 20 C= 25,8

O.E. FEMSA 12665-3

FEMSA

4063

A= 14,06 B= 20,1 L= 17,4 C= 21,8

O.E. FEMSA 12665-5

4065

A= 12,06 B= 18,1 L= 17,5 C= 19,9

O.E. FEMSA 12665-10

4066

A= 14,06 B= 19,1 L= 18 C= 21

O.E. FEMSA 12665-11

4077

A= 10,06 B= 14,05 L= 13 C= 16,5

O.E. FEMSA 12665-12

FEMSA

FORD

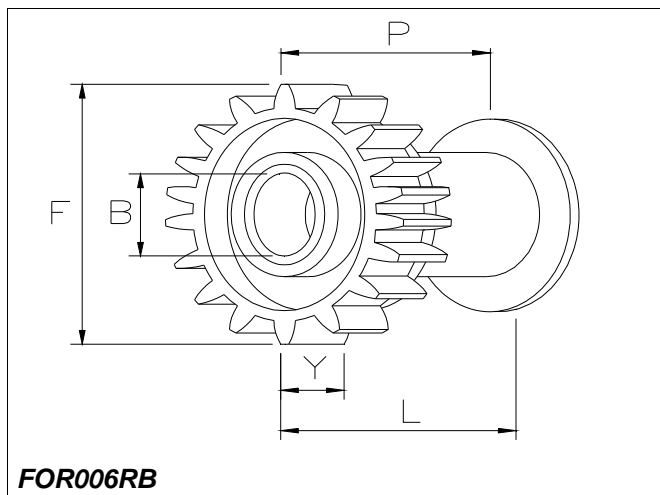

6218



B= 14,3 E= --- F= 52 Y= 13 L=45
 P= 39 Z= 22 Rot= S Sca= ---

O.E. FORD F5RZ11A198A

FORD 1057661 1076141 1197912
 1209193 1F1U11000AA 1F1Z11002AA

FORD(USA), LINCOLN, MERCURY

FORD

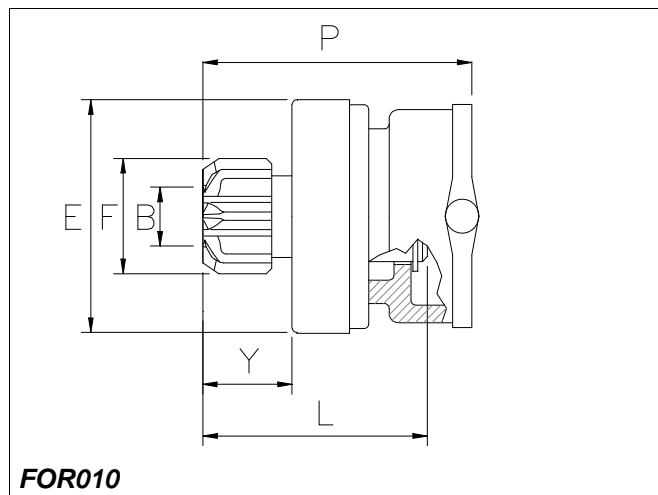

2339

B= 12 E= 49 F= 27 Y= 18 L=46
 P= 57 Z= 10 Rot= D Sca= 12E

FORD 98AB11000CB YS4U11000AA YS4U11000AB

FORD(D)

FORD

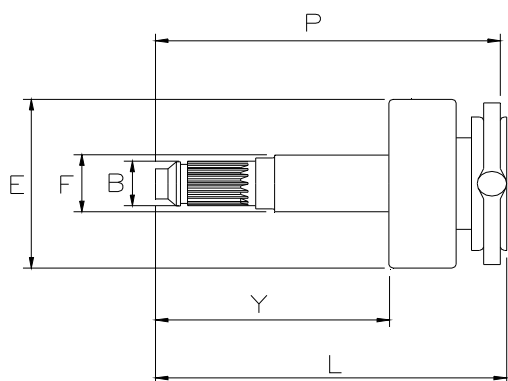

FOR003

2274

B= 12 E= 46 F= 19 Y= 53 L=82
P= 79 Z= 18 Rot= D Sca= 12E

O.E. FORD	F81U11350AB	STRC019	
FORD	1W4U11000CA F81U11000AC SA873 XL1U11000AA XL1Z11002AA YC3U11000AA	F81U11000AA F81U11000AD SA875 XL1U11000AB XW4U11000CG	F81U11000AB F81Z11002AA SA882 XL1U11000AC XW4Z11002CG

FORD(USA), LINCOLN

FORD

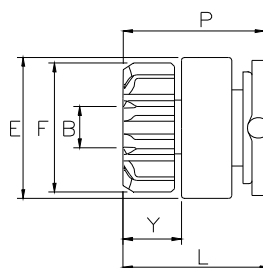

FOR005

2065

B= 12 E= 49 F= 45 Y= 17 L=47
P= 43 Z= 13 Rot= D Sca= 12E

O.E. FORD	10670-F7RU	10688	
FORD	97VB11000AA 98VB11000B1A	97VB11000AB 98VB11000B3B	98VB11000 98VB11000BA
FORD(D)			

2245

B= 12 E= 49 F= 38 Y= 17 L=47
P= 47 Z= 12 Rot= S Sca= 12E

FORD	1S7U11000BA 2S7T11000DA XS7U11000BA YC1U11000AE	1S7U11000BB 97CA11000AB YC1U11000AA	1S7U11000BC XS7U11000AB YC1U11000AB
FORD(D)			

6052

B= 12 E= 49 F= 38 Y= 17 L=47
P= 43 Z= 12 Rot= D Sca= 12E

O.E. FORD	F8RU10686
FORD	F8RU11000AA
FORD, MAZDA, NISSAN	

FORD

6066

B= 12 E= 49 F= 36 Y= 17 L=47
P= 45 Z= 11 Rot= D Sca= 12E

 FORD 3M5T11000CD 3M5T11000CE 3M5T11000DC
4M5T11000FA

 FORD(D)

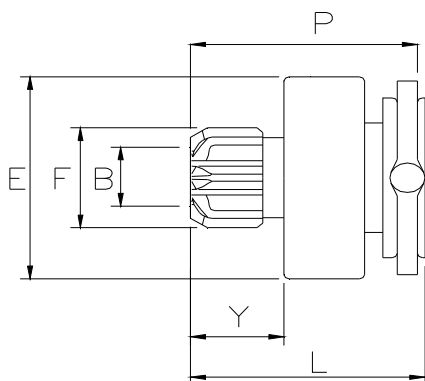

FOR005A

2115

B= 12 E= 49 F= 27 Y= 18 L=46
P= 43 Z= 10 Rot= D Sca= 12E

O.E. FORD 53R211350A F3RZ11350A F5RU11350RA

 FORD 1S4U11000AA 2T1411000CC 93BB11000HB
93BB11000JB 96BB11000AA 97BB11000BB
97BB11000BC 98AB11000AD F3RZ11002B

 FORD(D)

2275

B= 12 E= 46 F= 28 Y= 18 L=46
P= 43 Z= 10 Rot= D Sca= 12E

O.E. FORD E90Z11350A F5DZ11350A F90Z11350A
SD-337

 FORD E90F11000BA E90Y11002A E90Y11002B
E9SF11000AA E9SF11000BA E9SZ11002A

FORD

E9SZ11002B	F02U11000AA	F02Z11002A
F07U11000AA	F0O11002A	F0OU11000AA
F0OY11002A	F0TZ11002A	F13U11000AA
F13Z11002A	F23U11000AA	F23U11000BC
F23Z11002A	F23Z11002B	F2DU11000AA
F2DU11000BA	F2DZ11002A	F2TU11000AA
F2TZ11002A	F3DU11000AA	F3DZ11002A
FO2F11000AA	FO7U11000AA	FO7U11000BA
FOCF11000BA	FOCU11000BA	FOFZ11002A

 FORD(USA), LINCOLN

2362

B= 12 E= 49 F= 31 Y= 18 L=46
P= 43 Z= 12 Rot= D Sca= 12E

O.E. FORD F2VY11350A SD341

 FORD F2VY11002A F3LU11000AA F3LY11002A
SA789 SA822

 FORD(USA), LINCOLN

6146

B= 12 E= 46 F= 34 Y= 18 L=47
P= 43 Z= 11 Rot= D Sca= 06E

 FORD 3M5T11000AB 3M5T11000AC 3M5T11000AD
3M5T11000AE 4S4T11000AA 6G9N11000AA
6G9N11000AB 6S4T11000AA

 FORD(D), VOLVO

6177

B= 12 E= 46 F= 30 Y= 18 L=47
P= 46 Z= 9 Rot= D Sca= 12E

O.E. FORD F0FZ11350A SD340

 FORD 1387091 1387092 1480550
6G9N11000EB 6G9N11000EC FOCF11000AA
FOCU11000AA SA779

 FORD(D)

FORD

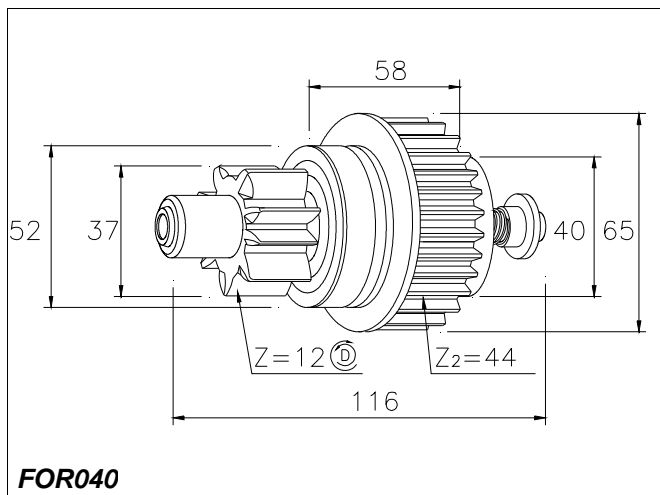

2273

O.E. FORD	1C3U11350AB		
FORD	1C3U11000AA	1C3U11000AB	1C3U11000AC
	1C3U11000AD	1C3U11000AE	1C3Z11002AA
	2C2411000AA	2C3T11000AA	2C3T11000AB
	2C3Z11002A	3C3U11000AB	3C3U11000AC
	3C3Z11002AA	3J17B11000AB	

FORD(USA)

FORD

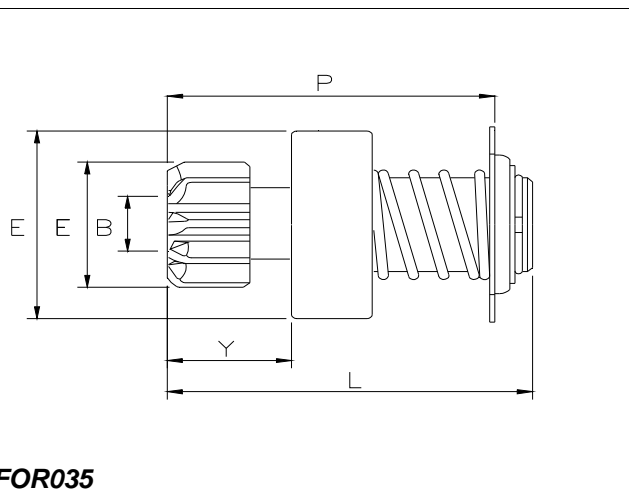

6219



B= 12	E= 48	F= 25	Y= 19	L=71
P= 61	Z= 9	Rot= D	Sca= 04E	
O.E. FORD	C1VF11350A	C1VY11350A	C20F11350C	
	C3VF11350A	C3VF11350C	C40F11350A	
	C40F11350B	C40Z11350A	C40Z11350B	
	C5JF11350A	C6FY11350A	C6VY11350A	
	C6VY11350A1	C7AF11350A	C7AF11350A1	
	C8JF11350A	C8VF11350A	C8VF11350B	
	C8VF11350B1	C8VF11350D	C8VY11350A	
	C9HZ10350A	C9HZ11350A	D5AF11350AA	
	D6PF11a108BA	D6PZ11350B		

FORD	6DZ11002B	8DF11001AA	C0DF11001A
	C0DF11001D	C1VF11001D	C20F11001A
	C20F11001B	C20F11001C	C20F11001D
	C20F11001E	C20Z11002A	C20Z11002B
	C2VF11001C	C2VY11002A	C30F11001A
	C30F11001B	C30Z11002A	C3VF11001A
	C40F11001A	C40F11001B	C4TF11001B
	C4TZ11002B	C4VF11001A	C4ZF11001A
	C5AF11001A	C5TF11001A	C5TF11001B
	C5TZ11002A	C5TZ11002D	C6AF11001A
	C6AZ11002A	C6OF11001A	C6OZ111002A
	C6VF11001A	C6VF11002A	C6VY11002A
	C6VY11002B	C7AF11001A	C7AF11001B
	C7AF11001C	C7AF11001E	C7AF11001F
	C7OF11001A	C7VF11001A	C8AF11001A
	C8AZ11002A	C9AF11001B	C9ZF11001A
	D0AF11001A	D0AF11001B	D0AF11001C
	D0AF11001E	D0OF11001A	D0TF11001A
	D0ZF11001A	D0ZF11001B	D1AF11001AA
	D1AF11002A	D1AZ11001A	D1AZ11002A
	D2AF11001AA	D2AF11001BA	D2AF11001CA
	D2AF11001DA	D2AF11001HA	D2AF11001JA
	D2HF11001E	D2HF11001EA	D2OF11001AA
	D2OF11001BA	D2TF11001AA	D2TF11001BA
	D2ZF11001AA	D2ZF11001BA	D2ZF11001CA
	D4OZ11002A	D4TZ11002D	D5AF11001EA
	D5AZ11002C	D5FF11001AA	D5OF11001AA
	D5OF11001BA	D5TF11001AA	D5TF11001DA
	D6BF11001AA	D6BF11001BA	D6DZ11002A

FORD

D6DZ11002B	D6OF11001AA	D6OZ11002A
D6TF11001AA	D6TF11001BA	D6TF11001DA
D6TF11001EA	D6TZ11002A	D6TZ11002B
D6TZ11002D	D7AZ11002A	D7AZ11002B
D7DZ11001BA	D7DZ11002A	D7DZ11002B
D7HZ11002A	D7OZ11002A	D7OZ11002B
D7TZ11002A	D8AF11001AA	D8AF11001BA
D8BF11001AA	D8BF11001BA	D8BF11001CA
D8BZ11002A	D8FF11001DA	D8HF11001AA
D8OF11001AA	D8TF11001AA	D9HT11001AA
D9HZ11002A	E1AF11001BA	E1AZ11002B
E1BF11001AA	E1BF11001BA	E1BZ11002A
E1BZ11002B	E1HF11001AA	E1HZ11002A
E1TF11001AA	E1TF11001BA	E1TF11001CA
E1TZ11002A	E1TZ11002B	E1TZ11002C
E2AF11001DA	E2EF11001AA	E2FZ11002A
E2PF11001AA	E2PF11001CA	E2PZ11002A
E2SF11001AA	E2SZ11002A	E2TF11001AA
E2TZ11002A	E3EF11001AA	E3FZ11002A
E3TF11001AA	E3TZ11002E	E43F11001AA
E43Z11002A	E47F11001AA	E4EF11001BA
E4TF11001AA	E4TZ11002A	E69F11001AA
E69Z11002A	E6DF11001BA	E6DF11001E

 FORD(USA), MERCURY

6220



B= 12 E= 46 F= 29 Y= 17 L=70
P= 60 Z= 9 Rot= D Sca= 12E

O.E. FORD E4EF11350AA E4FZ11350A E4LF11350AA
 E4LY11350A EHEF11350AA

 FORD E4EF11001AA E4FZ11002A E4LF11001AB
 E4LY11002A

 FORD(USA), LINCOLN, MERCURY

6223



B= 12 E= 48 F= 28 Y= 17 L=72
P= 62 Z= 10 Rot= D Sca= 04E

O.E. FORD E6EF11350AA E6FZ11350A

 FORD E6EF11001AA E6FZ11002A E6FZ11002ARM

 FORD(USA), MERCURY

6227



B= 12 E= 48 F= 25 Y= 17 L=70
P= 61 Z= 9 Rot= D Sca= 03E

O.E. FORD E2BZ11350A E2PZ11350A

 FORD E25F11001AA E25Y11002A E25Z11002A
 E2BF11001AA E2BZ11002A E37F11001AA
 E3AF11001AA E3AZ11002A E3TF11001AA
 E3TZ11002A E3TZ11002D E47F11001BA
 E4AF11001AA E4DF11001AA E4DF11001BA
 E4DZ11002B E4SF11001AA E4TF11001AA
 E4TZ11002A E4TZ11002B E6DZ11002C
 E7DF11001AA E7ZF11001AA E7ZZ11002A
 E8DF11001AA E8DZ11002A

 FORD(USA)

FORD

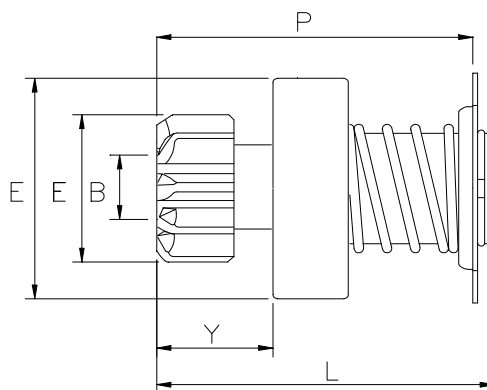

FOR036

6222



B= 12 E= 48 F= 33 Y= 24 L=78
P= 75 Z= 10 Rot= D Sca= 04E

O.E. FORD C7NB11350 C7NB11350A

 FORD C5NF11001B

 FORD(USA), NEW HOLLAND

FORD

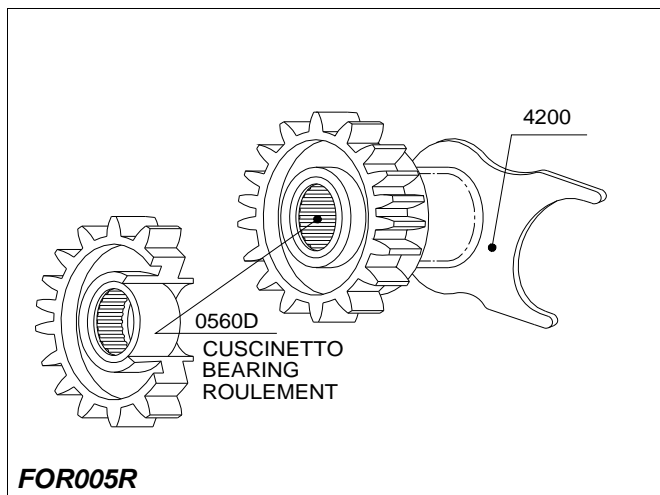

FOR005R

2321

FORD	1S7U11000BA	1S7U11000BB	1S7U11000BC
	2S7T11000DA	97CA11000AB	XS7U11000AB
	XS7U11000BA	YC1U11000AA	YC1U11000AB
	YC1U11000AE		

FORD(D)

FORD

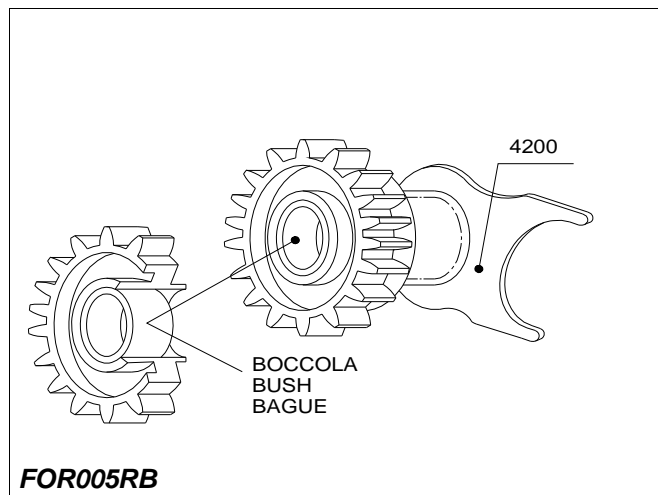

FOR005RB

2376

FORD	1S7U11000BA	1S7U11000BB	1S7U11000BC
	2S7T11000DA	97CA11000AB	XS7U11000AB
	XS7U11000BA	YC1U11000AA	YC1U11000AB
	YC1U11000AE		

FORD(D)

FORD

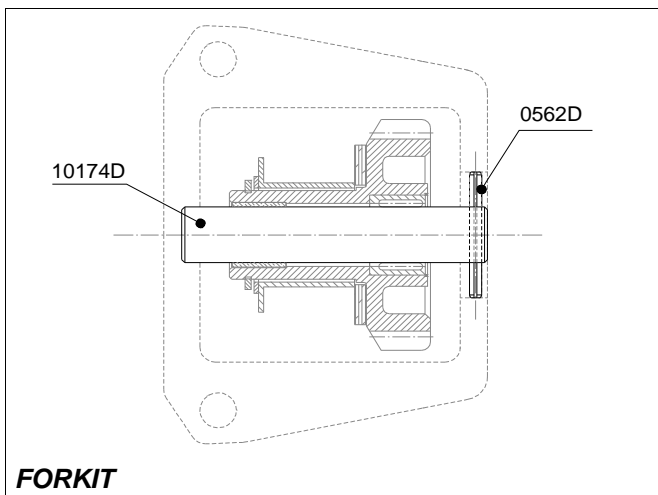

5017K



FORD

1S7U11000BA	1S7U11000BB	1S7U11000BC
2S7T11000DA	97CA11000AB	XS7U11000AB
XS7U11000BA	YC1U11000AA	YC1U11000AB
YC1U11000AE		

FORD

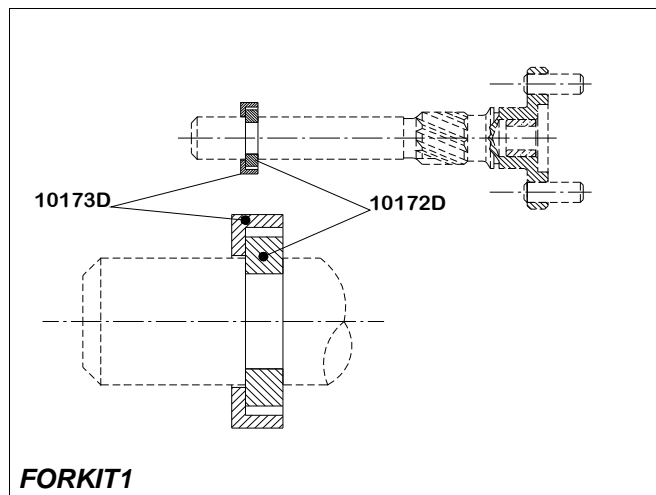

5018K



FORD

1S4U11000AA	1S7U11000BA	1S7U11000BB
1S7U11000BC	2S7T11000DA	93BB11000HB
93BB11000JB	96BB11000AA	97BB11000BC
97CA11000AB	98AB11000CB	F3RZ11002B
XS7U11000AB	XS7U11000BA	YC1U11000AA
YC1U11000AB	YC1U11000AE	YS4U11000AA
YS4U11000AB		

FORD

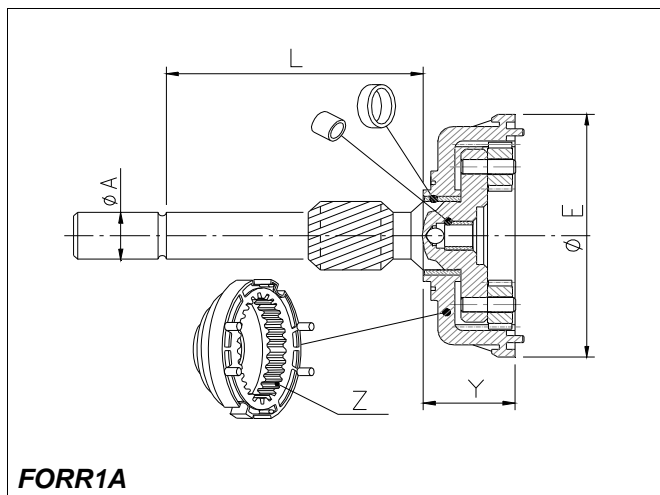
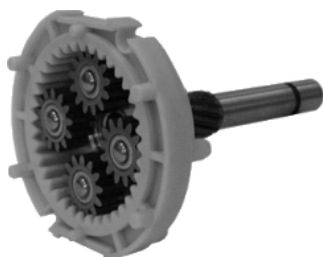

FORR1A

6001

A= 12	B= ---	E= 72	Y= 28	Z=37
L= 59	Rot= D	3498	---	4152

FORD	97VB11000AB 98VB11000B3B	98VB11000 98VB11000BA	98VB11000B1A
------	-----------------------------	--------------------------	--------------

FORD(D)

FORD

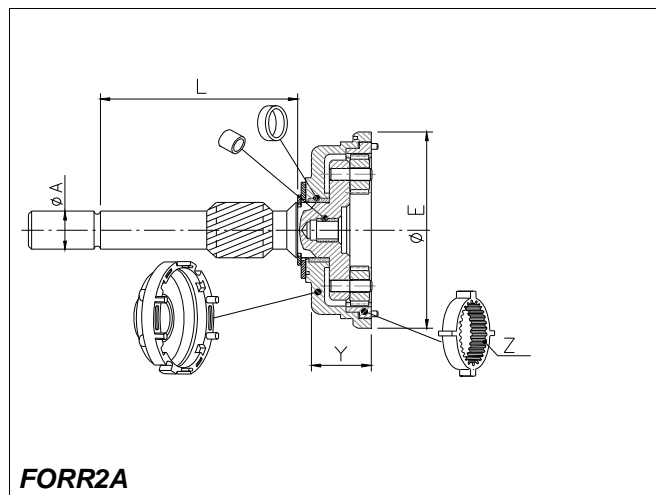

FORR2A

2341

A= 12	B= ---	C= ---	E= 72,5	Y=15
L= 60	Z= 37	Rot= S	4204	---
4152	---	---	3497	---

FORD	1S7U11000BA 2S7T11000DA XS7U11000BA YC1U11000AC YC1U11000AF	1S7U11000BB 97CA11000AB YC1U11000AA YC1U11000AD	1S7U11000BC XS7U11000AB YC1U11000AB YC1U11000AE
------	---	--	--

FORD(D)

2342

A= 12	B= ---	C= ---	E= 72,5	Y=15
L= 60	Z= 37	Rot= D	4204	---
4152	---	---	3497	---

FORD	1S4U11000AA 96BB11000AA F3RZ11002B	93BB11000HB 97BB11000BB	93BB11000JB 97BB11000BC
------	--	----------------------------	----------------------------

FORD(D)

FORD

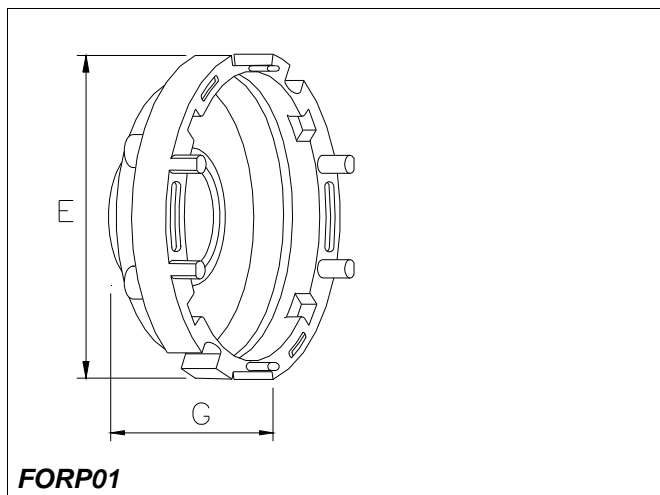

3497

E= 72 G= 24 Z1= --- Cod= 10186



FORD

1S7U11000BA	1S7U11000BB	1S7U11000BC
2S7T11000DA	97CA11000AB	XS7U11000AB
XS7U11000BA	YC1U11000A	YC1U11000AB
YC1U11000AE		

FORD

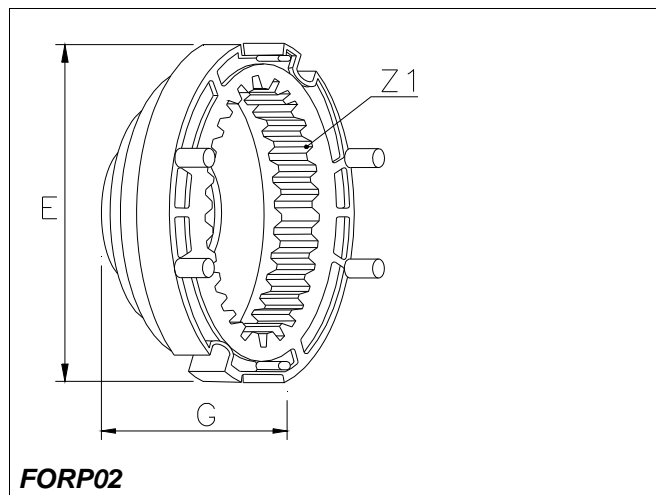

3498

E= 72 G= 28 Z1= 37 Cod= 10188

O.E. FORD

F7RU11165CA



FORD

97VB11000AB	98VB11000	98VB11000B1A
98VB11000B3B	98VB11000BA	

FORD

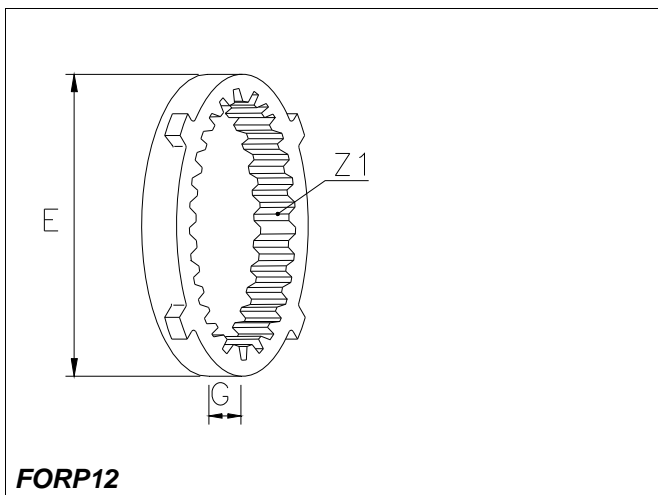

FORP12

4204

E= 58 G= 11 Z1= 37 Cod= 10706

FORD

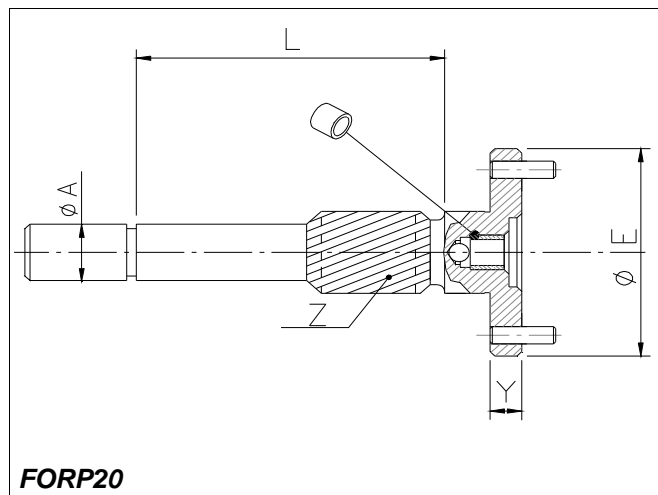

FORP20

4207

A= 12 B= 0 E= 44,5 Y= 7 Z=12
 L= 59 Rot= D --- --- 4152



O.E. FORD F7RU11A160AB

FORD 97VB11000 97VB11000AB 98VB11000B1A
 98VB11000B3B 98VB11000BA

FORD

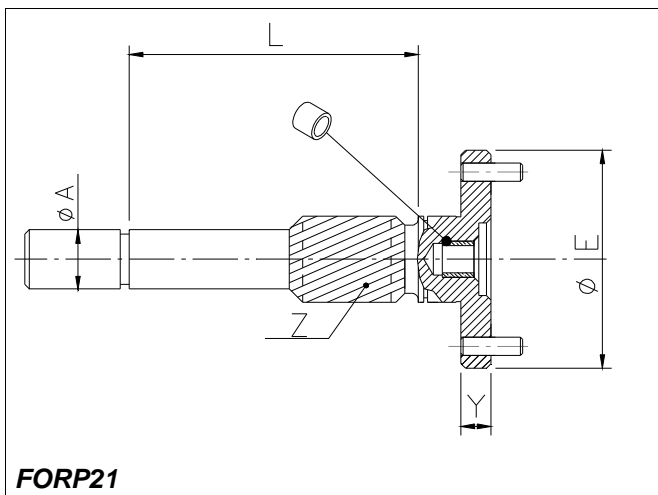

4212

A= 12 B= 0 E= 44,3 Y= 7 Z=12

L= 59 Rot= D  ---  ---  ---



 FORD 96BB11000AA

FORD

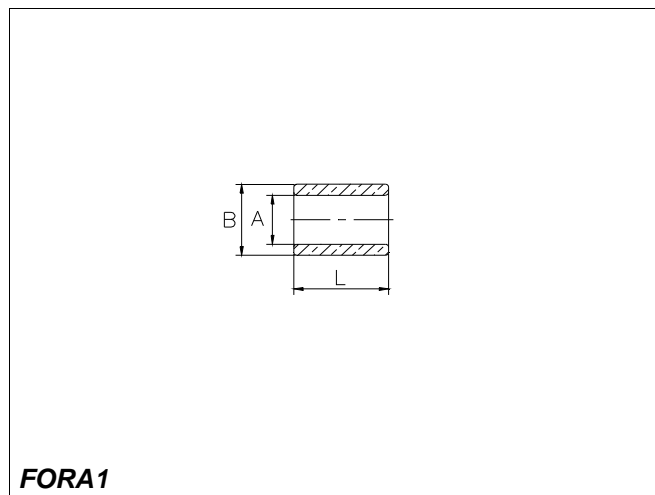

4151

A= 8,09 B= 12,45 L= 10

4152

A= 10,15 B= 13,96 L= 10

O.E. FORD E90Z11135A

4187

A= 7,06 B= 11,99 L= 10

4190

A= 14,35 B= 17,26 L= 12,5